



# Harper

## Assessment Property Record Card for Tax Year 2026

Data provided by SHAYLYN WEDER County Assessor

Date 02/06/2026  
 Time 06:16:37  
 Page 1

Assessment Data					Primary Image																																																																																																																				
<b>Account</b> 300001816 <b>Parcel ID</b> 0000-28-26N-25W-2-003-00 <b>Cadastral ID</b> 0000-26N-25W-28-2-003-00 <b>Property Type</b> REAL - Real Property <b>Property Class</b> RR VI Area 4 <b>Tax Area</b> 101 - 1R-LAVERNE <b>Name ID</b> 13142 MORRIS, KERMIT LEE  BOX 218 KECHI KS 67067-0000  <b>Parcel Location</b> <b>Situs</b> 00422 S COLORADO <b>Subdivision</b> <b>Lot/Block</b> / <b>Parcel Size</b> .88 - Acres <b>Sec/Twn/Rng</b> 28 / 26 / 25 / 2 <b>Neighborhood</b> 1000 - COUNTY <b>School District</b> 1-LAVERN - 1-LAVERNE					<p>HOUSE 7/14/2022</p>																																																																																																																				
<b>Legal Description</b> Lat/Long: 36.70587673 -99.89686959 SEC.28-26-25 TRACT IN NW4 BOOK 748 PAGE 700																																																																																																																									
<b>Exemptions</b>					<b>Building Permits</b>																																																																																																																				
<table border="1"> <thead> <tr> <th>Code</th> <th>Type</th> <th>Active</th> <th>Maximum</th> <th>Exemption</th> </tr> </thead> <tbody> <tr> <td></td> <td></td> <td></td> <td></td> <td></td> </tr> </tbody> </table>					Code	Type	Active	Maximum	Exemption						<table border="1"> <thead> <tr> <th>Number</th> <th>Description</th> <th>Opened</th> <th>Closed</th> <th>Amount</th> </tr> </thead> <tbody> <tr> <td></td> <td></td> <td></td> <td></td> <td></td> </tr> </tbody> </table>					Number	Description	Opened	Closed	Amount																																																																																																	
Code	Type	Active	Maximum	Exemption																																																																																																																					
Number	Description	Opened	Closed	Amount																																																																																																																					
<table border="1"> <thead> <tr> <th>Code</th> <th>Type</th> <th>Active</th> <th>Maximum</th> <th>Exemption</th> </tr> </thead> <tbody> <tr> <td></td> <td></td> <td></td> <td></td> <td></td> </tr> </tbody> </table>					Code	Type	Active	Maximum	Exemption						<b>Sale History</b> <table border="1"> <thead> <tr> <th>Bk/Pg</th> <th>Grantor</th> <th>Date</th> <th>Price</th> <th>Code</th> </tr> </thead> <tbody> <tr> <td>748/700</td> <td>MEYER, BONNIE LOU</td> <td>04/06/2019</td> <td>15,000</td> <td>16</td> </tr> </tbody> </table>					Bk/Pg	Grantor	Date	Price	Code	748/700	MEYER, BONNIE LOU	04/06/2019	15,000	16																																																																																												
Code	Type	Active	Maximum	Exemption																																																																																																																					
Bk/Pg	Grantor	Date	Price	Code																																																																																																																					
748/700	MEYER, BONNIE LOU	04/06/2019	15,000	16																																																																																																																					
<b>Parcel Valuation</b> <table border="1"> <thead> <tr> <th>Source</th> <th>REAL</th> <th>Fair Cash</th> <th>Capped</th> <th>Asmnt Level</th> <th>Assessed</th> <th>Levy Rate</th> <th>67.190</th> <th>Current Tax</th> </tr> </thead> <tbody> <tr> <td>Remove Cap</td> <td></td> <td>Land Value 4,400</td> <td>3,021</td> <td>12%</td> <td>363</td> <td>Assessed</td> <td>4,752</td> <td>319.29</td> </tr> <tr> <td>Year Frozen</td> <td></td> <td>Improvements 54,635</td> <td>36,582</td> <td></td> <td>4,389</td> <td>Penalty</td> <td>0</td> <td></td> </tr> <tr> <td>Uncapped Value</td> <td>0</td> <td>Mobile Home 0</td> <td>0</td> <td></td> <td>0</td> <td>Exemption</td> <td>0</td> <td>0.00</td> </tr> <tr> <td>TIF Project ID</td> <td>0</td> <td>Total Value 59,035</td> <td>39,603</td> <td></td> <td>4,752</td> <td>Total Taxable</td> <td>4,752</td> <td>319.00</td> </tr> </tbody> </table>										Source	REAL	Fair Cash	Capped	Asmnt Level	Assessed	Levy Rate	67.190	Current Tax	Remove Cap		Land Value 4,400	3,021	12%	363	Assessed	4,752	319.29	Year Frozen		Improvements 54,635	36,582		4,389	Penalty	0		Uncapped Value	0	Mobile Home 0	0		0	Exemption	0	0.00	TIF Project ID	0	Total Value 59,035	39,603		4,752	Total Taxable	4,752	319.00																																																																			
Source	REAL	Fair Cash	Capped	Asmnt Level	Assessed	Levy Rate	67.190	Current Tax																																																																																																																	
Remove Cap		Land Value 4,400	3,021	12%	363	Assessed	4,752	319.29																																																																																																																	
Year Frozen		Improvements 54,635	36,582		4,389	Penalty	0																																																																																																																		
Uncapped Value	0	Mobile Home 0	0		0	Exemption	0	0.00																																																																																																																	
TIF Project ID	0	Total Value 59,035	39,603		4,752	Total Taxable	4,752	319.00																																																																																																																	
<b>Assessment History</b> <table border="1"> <thead> <tr> <th>Tax Year</th> <th>Statement Number</th> <th>Billed Owner</th> <th>Tax Area</th> <th>Total Value</th> <th>Exemptions</th> <th>Taxable Value</th> <th>Billed Tax</th> </tr> </thead> <tbody> <tr><td>2025</td><td>2025-300001816</td><td>MORRIS, KERMIT LEE</td><td>101</td><td>59,035</td><td>0</td><td>4,526</td><td>304.00</td></tr> <tr><td>2024</td><td>2024-300001816</td><td>MORRIS, KERMIT LEE</td><td>101</td><td>65,436</td><td>0</td><td>4,311</td><td>287.00</td></tr> <tr><td>2023</td><td>2023-300001816</td><td>MORRIS, KERMIT LEE</td><td>101</td><td>59,388</td><td>0</td><td>4,105</td><td>276.00</td></tr> <tr><td>2022</td><td>2022-300001816</td><td>MORRIS, KERMIT LEE</td><td>101</td><td>56,674</td><td>0</td><td>3,910</td><td>265.00</td></tr> <tr><td>2021</td><td>2021-300001816</td><td>MORRIS, KERMIT LEE</td><td>101</td><td>56,674</td><td>0</td><td>3,796</td><td>262.00</td></tr> <tr><td>2020</td><td>2020-300001816</td><td>MORRIS, KERMIT LEE</td><td>101</td><td>56,674</td><td>0</td><td>3,685</td><td>250.00</td></tr> <tr><td>2019</td><td>2019-0001816</td><td>MORRIS, KERMIT LEE</td><td>101</td><td>56,674</td><td></td><td>3,579</td><td>214.00</td></tr> <tr><td>2018</td><td>2018-0001816</td><td>MORRIS, JAY DEE &amp; GLADYS</td><td>101</td><td>56,674</td><td></td><td>3,474</td><td>207.00</td></tr> <tr><td>2017</td><td>2017-0001816</td><td>MORRIS, JAY DEE &amp; GLADYS</td><td>101</td><td>53,084</td><td></td><td>1,373</td><td>82.00</td></tr> <tr><td>2016</td><td>2016-0001816</td><td>MORRIS, JAY DEE &amp; GLADYS</td><td>101</td><td>53,084</td><td></td><td>1,373</td><td>82.00</td></tr> <tr><td>2015</td><td>2015-0001816</td><td>MORRIS, JAY DEE AND</td><td>101</td><td>51,156</td><td></td><td>1,373</td><td>82.00</td></tr> <tr><td>2014</td><td>2014-0001816</td><td>MORRIS, JAY DEE AND</td><td>101</td><td>47,990</td><td></td><td>1,373</td><td>82.00</td></tr> <tr><td>2013</td><td>2013-0001816</td><td>MORRIS, JAY DEE AND</td><td>101</td><td>47,990</td><td></td><td>1,373</td><td>82.00</td></tr> </tbody> </table>										Tax Year	Statement Number	Billed Owner	Tax Area	Total Value	Exemptions	Taxable Value	Billed Tax	2025	2025-300001816	MORRIS, KERMIT LEE	101	59,035	0	4,526	304.00	2024	2024-300001816	MORRIS, KERMIT LEE	101	65,436	0	4,311	287.00	2023	2023-300001816	MORRIS, KERMIT LEE	101	59,388	0	4,105	276.00	2022	2022-300001816	MORRIS, KERMIT LEE	101	56,674	0	3,910	265.00	2021	2021-300001816	MORRIS, KERMIT LEE	101	56,674	0	3,796	262.00	2020	2020-300001816	MORRIS, KERMIT LEE	101	56,674	0	3,685	250.00	2019	2019-0001816	MORRIS, KERMIT LEE	101	56,674		3,579	214.00	2018	2018-0001816	MORRIS, JAY DEE & GLADYS	101	56,674		3,474	207.00	2017	2017-0001816	MORRIS, JAY DEE & GLADYS	101	53,084		1,373	82.00	2016	2016-0001816	MORRIS, JAY DEE & GLADYS	101	53,084		1,373	82.00	2015	2015-0001816	MORRIS, JAY DEE AND	101	51,156		1,373	82.00	2014	2014-0001816	MORRIS, JAY DEE AND	101	47,990		1,373	82.00	2013	2013-0001816	MORRIS, JAY DEE AND	101	47,990		1,373	82.00
Tax Year	Statement Number	Billed Owner	Tax Area	Total Value	Exemptions	Taxable Value	Billed Tax																																																																																																																		
2025	2025-300001816	MORRIS, KERMIT LEE	101	59,035	0	4,526	304.00																																																																																																																		
2024	2024-300001816	MORRIS, KERMIT LEE	101	65,436	0	4,311	287.00																																																																																																																		
2023	2023-300001816	MORRIS, KERMIT LEE	101	59,388	0	4,105	276.00																																																																																																																		
2022	2022-300001816	MORRIS, KERMIT LEE	101	56,674	0	3,910	265.00																																																																																																																		
2021	2021-300001816	MORRIS, KERMIT LEE	101	56,674	0	3,796	262.00																																																																																																																		
2020	2020-300001816	MORRIS, KERMIT LEE	101	56,674	0	3,685	250.00																																																																																																																		
2019	2019-0001816	MORRIS, KERMIT LEE	101	56,674		3,579	214.00																																																																																																																		
2018	2018-0001816	MORRIS, JAY DEE & GLADYS	101	56,674		3,474	207.00																																																																																																																		
2017	2017-0001816	MORRIS, JAY DEE & GLADYS	101	53,084		1,373	82.00																																																																																																																		
2016	2016-0001816	MORRIS, JAY DEE & GLADYS	101	53,084		1,373	82.00																																																																																																																		
2015	2015-0001816	MORRIS, JAY DEE AND	101	51,156		1,373	82.00																																																																																																																		
2014	2014-0001816	MORRIS, JAY DEE AND	101	47,990		1,373	82.00																																																																																																																		
2013	2013-0001816	MORRIS, JAY DEE AND	101	47,990		1,373	82.00																																																																																																																		



# Harper

## Assessment Property Record Card for Tax Year 2026

Data provided by SHAYLYN WEDER County Assessor

Date 02/06/2026  
 Time 06:16:37  
 Page 2

Lot Data		Acre - HomeSite and Tracts	
Lot Size			
Lot Count			
Units Buildable			
Non-Ag Acres	0.88		
Topography			
Street Access			
Utilities			
Amenities			
Method	Acre		
Base Lot Value	.88 x 5,000.00 = 4,400		
Factor Value			
Adjustments			
Lot Value	4,400		



HOUSE 7/14/2022

Residential Data	
Type	1 Single Family Residence
Condition	3.5 - Average
Quality	3.2 - Average
Architecture	TRAD TRADITIONAL
Style	100% Two Story
Exterior Wall	100% Frame, Stucco
Base/Total Area	1,238 / 2,476
Style	100% Two Story
HVAC	100% Floor Furnace 1 Wall Air Conditioners (Cour
Roof Cover	1 Composition Shingle
Area on Slab	0
Fixture/RghIn	9 /
Bed/F/H Bath	4 / 2.0 /
Basement Area	
Garage Type	
Remodel	
Year/Eff Age	1940 / 78

### GRM Approach

GRM Code	
Gross Rent Indicated Value	

### Multiple Regression

MRA Code	
Adusted R Indicated Value	

### Direct Comparables

Selection Model	DEFAULT	DEFAULT SELECTION MODEL
Adjustment Model	DEFAULT	DEFAULT ADJUSTMENTS TABLE
Comparables Indicated Value		

### Value Reconciliation

Selected Approach	Cost Approach		
Improvements	51,358		
Lot Value	4,400		
Indicated Value	55,758	22.52	Per SqFt
Agland Value			
Site Improvements	3,691		
Total Value	59,449	24.01	Total Value Per SqFt

Cost Approach		Manual :	
Base Cost	70.91	Total Misc Impr	+ 8,220
Roofing Adj	+ 2.25	Garage Cost	+ 0
Subfloor Adj	+ 0.00	Total RCN	= 205,433
Heat/Cool Adj	+ 1.83	Depreciation ( 75%)	- 154,075
Plumbing Adj	+ 4.67	Lump Sums	+ 0
Basement Adj	+ 0.00	RCNLD	= 51,358
Adj Base Cost	= 79.65	Lot Value	+ 4,400
Total Area	x 2,476	Indicated Value	= 55,758
Adjusted Cost	= 197,213	Value Per SqFt	22.52

Miscellaneous Improvements							
Code	Description	Sketch ID	Size	Year	Units	Unit Cost	Depr Value
RSPC	Raised Slab Porch - Covered	800	25x8		200	41.10	8,220



Harper

Assessment Property Record Card for Tax Year 2026

Data provided by SHAYLYN WEDER County Assessor

Date 02/06/2026  
Time 06:16:37  
Page 3

Sketch Image

300001816

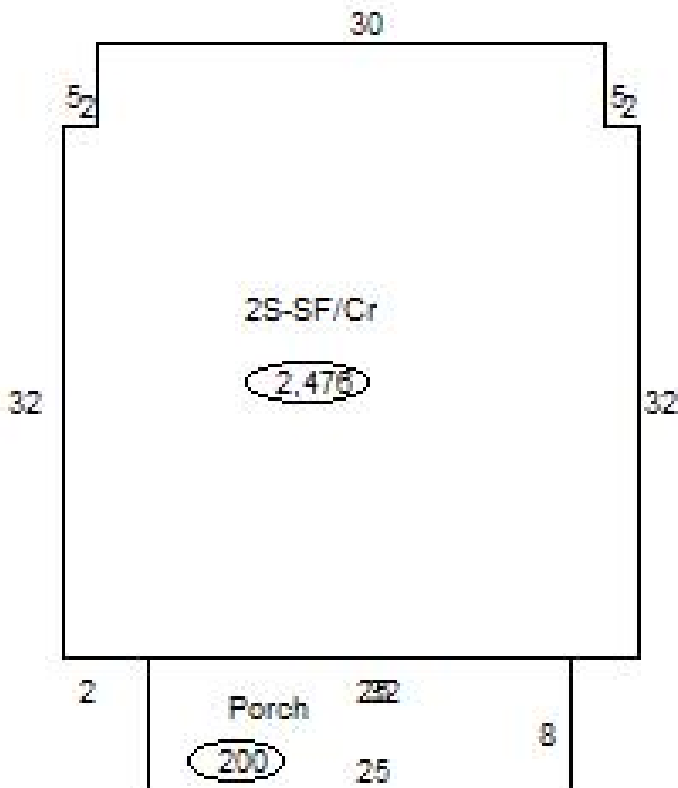

Sketch Vector Information

Sequence	Code	Type	Built Over	Scale	Section Label	Base Area	Multiplier	Total Area
1	M	RSPC		20	Porch	200	1.000	200
2	R	2	Crawl	20	2S-SF/Cr	1,238	2.000	2,476
<b>Total Building Area</b>						1,238		2,476



# Harper



## Assessment Property Record Card for Tax Year 2026

Data provided by SHAYLYN WEDER County Assessor

Date 02/06/2026  
 Time 06:16:37  
 Page 4

300001816

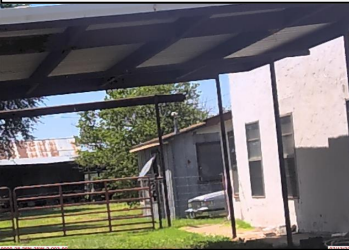
### Outbuildings/Site Improvements

Building Image	Code	Description	Dimensions	Floor	Roofing	Total Units	
	CPDT	Carport - Detached	26x26x8		Formed Metal	676	
	Qual	3	Cond 3	Year 1990	Eff Age 36		
				0			
	<b>Valuation Summary</b>			<b>Modifier Total</b>	<b>RCN</b>	<b>Depr (80% Phys/ % Func)</b>	<b>RCNLD</b>
	Base Cost (7.94 x 676)		5,367		5,367	4,294	1,073
	SHDS	Shed - Small	40x20x8		Galvanized Metal	800	
	Qual	3	Cond 3	Year 1980	Eff Age 46		
				0			
				0			
<b>Valuation Summary</b>			<b>Modifier Total</b>	<b>RCN</b>	<b>Depr (80% Phys/ % Func)</b>	<b>RCNLD</b>	
	Base Cost (16.36 x 800)		13,088		13,088	10,470	2,618