



Harper

Assessment Property Record Card for Tax Year 2026

Data provided by SHAYLYN WEDER County Assessor

Date 02/06/2026
 Time 06:45:48
 Page 1

Assessment Data					Primary Image														
Account 300003893 Parcel ID 0000-17-29N-21W-1-001-00 Cadastral ID 0000-29N-21W-17-1-001-00 Property Type REAL - Real Property Property Class RA VI Area 2 Tax Area 102 - 4R-BUFFALO Name ID 17827 WOOLFOLK FEEDERS, LLC P O BOX 456 PROTECTION KS 67127-0000 Parcel Location Situs 1729N21W11 Subdivision Lot/Block / Parcel Size 104 - Acres Sec/Twn/Rng 17 / 29 / 21 / 1 Neighborhood 1000 - COUNTY School District 4-BUFFAL - 4-BUFFALO					<p>f:\pictures\0000-17-29N-21W-1-001-00-001-000-001.jpg 11/28/2016</p>														
Legal Description Lat/Long: 36.98300691 -99.47047183																			
SEC.17-29-21 LOTS 1-2-3-4 BOOK 781 PAGE 171 WD					Building Permits														
					<table border="1"> <thead> <tr> <th>Number</th> <th>Description</th> <th>Opened</th> <th>Closed</th> <th>Amount</th> </tr> </thead> <tbody> <tr> <td></td> <td></td> <td></td> <td></td> <td></td> </tr> </tbody> </table>					Number	Description	Opened	Closed	Amount					
Number	Description	Opened	Closed	Amount															
Exemptions					Sale History														
Code	Type	Active	Maximum	Exemption	Bk/Pg	Grantor	Date	Price	Code										
					781/171	COOK, ROY WADE JR. TESTAMENTAF	03/01/2024	165,000	18										
					778/429	COOK, ROY W. JR.	11/02/2023	0	04										
					608/190	COOK, WILMA	09/18/2005	13,000	FT										
Parcel Valuation																			
Source	REAL		Fair Cash	Capped	Asmnt Level	Assessed	Levy Rate	78.740	Current Tax										
Remove Cap	2025		Land Value	9,745	9,745	12%	Assessed	1,169	92.05										
Year Frozen			Improvements	0	0	0	Penalty	0											
Uncapped Value	0		Mobile Home	0	0	0	Exemption	0	0.00										
TIF Project ID	0		Total Value	9,745	9,745	1,169	Total Taxable	1,169	92.00										
Assessment History																			
Tax Year	Statement Number	Billed Owner			Tax Area	Total Value	Exemptions	Taxable Value	Billed Tax										
2025	2025-300003893	WOOLFOLK FEEDERS, LLC			102	9,745	0	1,169	92.00										
2024	2024-300003893	WOOLFOLK FEEDERS, LLC			102	9,745	0	1,169	95.00										
2023	2023-300003893	COOK, ROY W. JR.			102	9,745	0	1,169	97.00										
2022	2022-300003893	COOK, ROY W. JR.			102	10,353	0	1,242	102.00										
2021	2021-300003893	COOK, ROY W. JR.			102	10,353	0	1,242	103.00										
2020	2020-300003893	COOK, ROY W. JR.			102	10,353	0	1,242	102.00										
2019	2019-0003893	COOK, ROY W. JR.			102	10,353		1,242	103.00										
2018	2018-0003893	COOK, ROY W. JR.			102	10,353		1,242	103.00										
2017	2017-0003893	COOK, ROY W. JR.			102	10,353		1,242	103.00										
2016	2016-0003893	COOK, ROY W. JR.			102	10,708		1,285	109.00										
2015	2015-0003893	COOK, ROY W. JR.			102	10,708		1,285	102.00										
2014	2014-0003893	COOK, ROY W. JR.			102	10,708		1,285	103.00										
2013	2013-0003893	COOK, ROY W. JR.			102	10,708		1,285	102.00										



Harper

Assessment Property Record Card for Tax Year 2026

Data provided by SHAYLYN WEDER County Assessor

Date 02/06/2026
 Time 06:45:48
 Page 2

Lot Data	
Lot Size	-
Lot Count	-
Units Buildable	-
Non-Ag Acres	0
Topography	-
Street Access	-
Utilities	-
Amenities	-
Method	
Base Lot Value	-
Factor Value	-
Adjustments	-
Lot Value	-

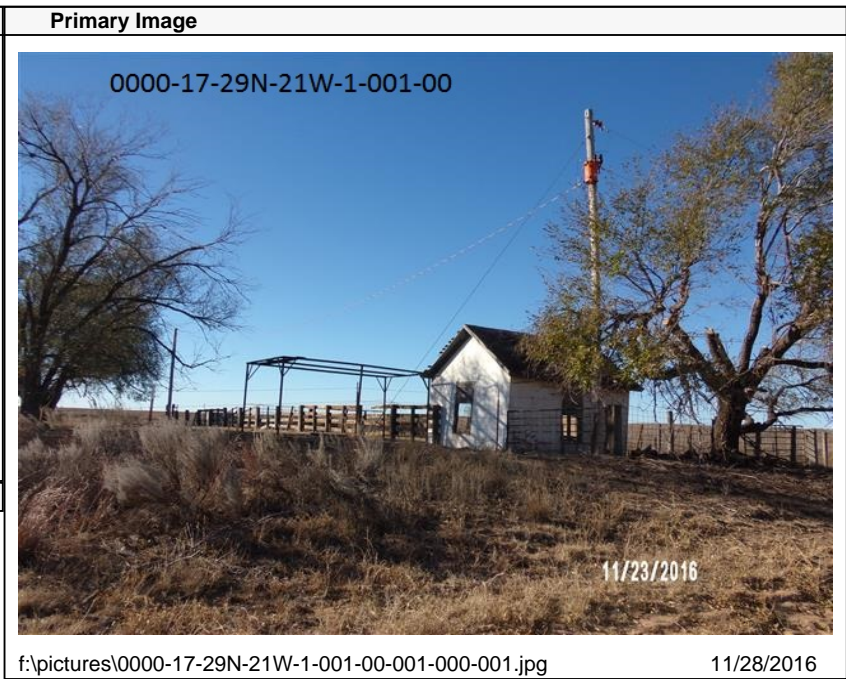

Residential Data	
Type	-
Condition	-
Quality	-
Architecture	-
Style	-
Exterior Wall	-
Base/Total Area	/
Style	-
HVAC	-
Roof Cover	-
Area on Slab	-
Fixture/RghIn	/
Bed/F/H Bath	//
Basement Area	-
Garage Type	-
Remodel	-
Year/Eff Age	/

GRM Approach	
GRM Code	-
Gross Rent	-
Indicated Value	-

Multiple Regression	
MRA Code	-
Adjusted R	-
Indicated Value	-

Direct Comparables	
Selection Model	DEFAULT DEFAULT SELECTION MODEL
Adjustment Model	DEFAULT DEFAULT ADJUSTMENTS TABLE
Comparables	-
Indicated Value	-

Cost Approach		Manual :	
Base Cost	0.00	Total Misc Impr	+ 0
Roofing Adj	+ 0.00	Garage Cost	+ 0
Subfloor Adj	+ 0.00	Total RCN	= 0
Heat/Cool Adj	+ 0.00	Depreciation (0%)	- 0
Plumbing Adj	+ 0.00	Lump Sums	+ 0
Basement Adj	+ 0.00	RCNLD	= 0
Adj Base Cost	= 0.00	Lot Value	+ 0
Total Area	x	Indicated Value	= 0
Adjusted Cost	= 0	Value Per SqFt	0.00

Value Reconciliation	
Selected Approach	Cost Approach
Improvements	-
Lot Value	-
Indicated Value	0.00 Per SqFt
Agland Value	9,745
Site Improvements	-
Total Value	9,745 0.00 Total Value Per SqFt

Miscellaneous Improvements								
Code	Description	Sketch ID	Size	Year	Units	Unit Cost	Depr	Value



Harper

Assessment Property Record Card for Tax Year 2026

Data provided by SHAYLYN WEDER County Assessor

Date 02/06/2026
Time 06:45:48
Page 3

Agland Inventory

300003893

Soi	Description	Land Use	LPI	Adj Type	Adj Code	Acres	Use/Acre	Mkt/Acre	Use Value	Market Value
MG	MANSKER-POTTER 5-20%	CR	15			30.932	76	76	2,362	2,362
MG	MANSKER-POTTER 5-20%	NP	15			14.553	48	48	699	699
PD	PRATT LOAMY HUMMOCKY	CR	31			14.096	158	158	2,224	2,224
PD	PRATT LOAMY HUMMOCKY	NP	31			41.218	99	99	4,089	4,089
WD	WOODWARD-QUINLAN3-8%	CR	23			3.108	117	117	364	364
WD	WOODWARD-QUINLAN3-8%	NP	23			.094	74	74	7	7
NP Totals						104.000			9,745	9,745
Total Agland						104.000			9,745	9,745