



Harper

Assessment Property Record Card for Tax Year 2026

Data provided by SHAYLYN WEDER County Assessor

Date 02/06/2026
 Time 06:58:47
 Page 1

Assessment Data					Primary Image																																																																																																																				
Account 300004877 Parcel ID 1001-00-035-011-0-001-00 Cadastral ID 1001-035-011-00-0-001-00 Property Type REAL - Real Property Property Class UR VI Area 1 Tax Area 201 - 4T-BUFFALO-C Name ID 14404 BROCK, IVALEE (LIFE ESTATE) % STEVE WHEATON 616 SE 2ND BUFFALO OK 73834-0000 Parcel Location Situs 00622 SE SECOND Subdivision BUFFALO ORIG Lot/Block 0011 / 0035 Parcel Size 2 - Lots Sec/Twn/Rng / / / Neighborhood 100100 - BUFFALO ORIG/MILLERS School District 4-BUFFAL - 4-BUFFALO					 <p>1001-00-035-011-0-001-00 01/06/23</p>																																																																																																																				
House & Sidewalk 1/9/2023																																																																																																																									
Legal Description Lat/Long: 36.83156020 -99.63196628					Building Permits																																																																																																																				
BUFFALO ORIG. BLOCK 35 LOTS: 11-12					<table border="1"> <thead> <tr> <th>Number</th> <th>Description</th> <th>Opened</th> <th>Closed</th> <th>Amount</th> </tr> </thead> <tbody> <tr> <td> </td> <td> </td> <td> </td> <td> </td> <td> </td> </tr> </tbody> </table>					Number	Description	Opened	Closed	Amount																																																																																																											
Number	Description	Opened	Closed	Amount																																																																																																																					
Exemptions					Sale History																																																																																																																				
<table border="1"> <thead> <tr> <th>Code</th> <th>Type</th> <th>Active</th> <th>Maximum</th> <th>Exemption</th> </tr> </thead> <tbody> <tr> <td>H</td> <td>Homestead</td> <td>Yes</td> <td>1,000</td> <td>1,000</td> </tr> </tbody> </table>					Code	Type	Active	Maximum	Exemption	H	Homestead	Yes	1,000	1,000	<table border="1"> <thead> <tr> <th>Bk/Pg</th> <th>Grantor</th> <th>Date</th> <th>Price</th> <th>Code</th> </tr> </thead> <tbody> <tr> <td>592/816</td> <td>WHEATON, STEVE</td> <td>05/17/2004</td> <td>30,000</td> <td>04</td> </tr> <tr> <td>/</td> <td>BROCK, IVALEE (LIFE ESTATE)</td> <td> </td> <td> </td> <td> </td> </tr> </tbody> </table>					Bk/Pg	Grantor	Date	Price	Code	592/816	WHEATON, STEVE	05/17/2004	30,000	04	/	BROCK, IVALEE (LIFE ESTATE)																																																																																										
Code	Type	Active	Maximum	Exemption																																																																																																																					
H	Homestead	Yes	1,000	1,000																																																																																																																					
Bk/Pg	Grantor	Date	Price	Code																																																																																																																					
592/816	WHEATON, STEVE	05/17/2004	30,000	04																																																																																																																					
/	BROCK, IVALEE (LIFE ESTATE)																																																																																																																								
Parcel Valuation																																																																																																																									
<table border="1"> <thead> <tr> <th>Source</th> <th>REAL</th> <th>Fair Cash</th> <th>Capped</th> <th>Asmnt Level</th> <th>Assessed</th> <th>Levy Rate</th> <th>78.740</th> <th>Current Tax</th> </tr> </thead> <tbody> <tr> <td>Remove Cap</td> <td>2020</td> <td>Land Value 2,100</td> <td>2,100</td> <td>12%</td> <td>252</td> <td>Assessed</td> <td>3,972</td> <td>312.76</td> </tr> <tr> <td>Year Frozen</td> <td> </td> <td>Improvements 31,002</td> <td>31,002</td> <td> </td> <td>3,720</td> <td>Penalty</td> <td>0</td> <td> </td> </tr> <tr> <td>Uncapped Value</td> <td>0</td> <td>Mobile Home 0</td> <td>0</td> <td> </td> <td>0</td> <td>Exemption</td> <td>1,000</td> <td>-79.00</td> </tr> <tr> <td>TIF Project ID</td> <td>0</td> <td>Total Value 33,102</td> <td>33,102</td> <td> </td> <td>3,972</td> <td>Total Taxable</td> <td>2,972</td> <td>234.00</td> </tr> </tbody> </table>		Source	REAL	Fair Cash	Capped	Asmnt Level	Assessed	Levy Rate	78.740	Current Tax	Remove Cap	2020	Land Value 2,100	2,100	12%	252	Assessed	3,972	312.76	Year Frozen		Improvements 31,002	31,002		3,720	Penalty	0		Uncapped Value	0	Mobile Home 0	0		0	Exemption	1,000	-79.00	TIF Project ID	0	Total Value 33,102	33,102		3,972	Total Taxable	2,972	234.00																																																																											
Source	REAL	Fair Cash	Capped	Asmnt Level	Assessed	Levy Rate	78.740	Current Tax																																																																																																																	
Remove Cap	2020	Land Value 2,100	2,100	12%	252	Assessed	3,972	312.76																																																																																																																	
Year Frozen		Improvements 31,002	31,002		3,720	Penalty	0																																																																																																																		
Uncapped Value	0	Mobile Home 0	0		0	Exemption	1,000	-79.00																																																																																																																	
TIF Project ID	0	Total Value 33,102	33,102		3,972	Total Taxable	2,972	234.00																																																																																																																	
Assessment History																																																																																																																									
<table border="1"> <thead> <tr> <th>Tax Year</th> <th>Statement Number</th> <th>Billed Owner</th> <th>Tax Area</th> <th>Total Value</th> <th>Exemptions</th> <th>Taxable Value</th> <th>Billed Tax</th> </tr> </thead> <tbody> <tr><td>2025</td><td>2025-300004877</td><td>BROCK, IVALEE (LIFE ESTATE)</td><td>201</td><td>33,102</td><td>1000</td><td>2,972</td><td>234.00</td></tr> <tr><td>2024</td><td>2024-300004877</td><td>BROCK, IVALEE (LIFE ESTATE)</td><td>201</td><td>35,506</td><td>1000</td><td>3,230</td><td>263.00</td></tr> <tr><td>2023</td><td>2023-300004877</td><td>BROCK, IVALEE (LIFE ESTATE)</td><td>201</td><td>34,228</td><td>1000</td><td>3,107</td><td>257.00</td></tr> <tr><td>2022</td><td>2022-300004877</td><td>BROCK, IVALEE (LIFE ESTATE)</td><td>201</td><td>34,228</td><td>1000</td><td>3,107</td><td>256.00</td></tr> <tr><td>2021</td><td>2021-300004877</td><td>BROCK, IVALEE (LIFE ESTATE)</td><td>201</td><td>34,228</td><td>1000</td><td>3,107</td><td>257.00</td></tr> <tr><td>2020</td><td>2020-300004877</td><td>BROCK, IVALEE (LIFE ESTATE)</td><td>201</td><td>34,228</td><td>1000</td><td>3,107</td><td>256.00</td></tr> <tr><td>2019</td><td>2019-0004877</td><td>BROCK, IVALEE (LIFE ESTATE)</td><td>201</td><td>34,918</td><td> </td><td>3,191</td><td>264.00</td></tr> <tr><td>2018</td><td>2018-0004877</td><td>BROCK, IVALEE (LIFE ESTATE)</td><td>201</td><td>34,993</td><td> </td><td>3,200</td><td>265.00</td></tr> <tr><td>2017</td><td>2017-0004877</td><td>BROCK, IVALEE (LIFE ESTATE)</td><td>201</td><td>35,093</td><td> </td><td>3,212</td><td>267.00</td></tr> <tr><td>2016</td><td>2016-0004877</td><td>BROCK, IVALEE (LIFE ESTATE)</td><td>201</td><td>35,168</td><td> </td><td>3,221</td><td>274.00</td></tr> <tr><td>2015</td><td>2015-0004877</td><td>BROCK, IVALEE (LIFE ESTATE)</td><td>201</td><td>35,381</td><td> </td><td>3,246</td><td>258.00</td></tr> <tr><td>2014</td><td>2014-0004877</td><td>BROCK, IVALEE (LIFE ESTATE)</td><td>201</td><td>35,456</td><td> </td><td>3,255</td><td>261.00</td></tr> <tr><td>2013</td><td>2013-0004877</td><td>BROCK, IVALEE (LIFE ESTATE)</td><td>201</td><td>37,413</td><td> </td><td>3,489</td><td>278.00</td></tr> </tbody> </table>										Tax Year	Statement Number	Billed Owner	Tax Area	Total Value	Exemptions	Taxable Value	Billed Tax	2025	2025-300004877	BROCK, IVALEE (LIFE ESTATE)	201	33,102	1000	2,972	234.00	2024	2024-300004877	BROCK, IVALEE (LIFE ESTATE)	201	35,506	1000	3,230	263.00	2023	2023-300004877	BROCK, IVALEE (LIFE ESTATE)	201	34,228	1000	3,107	257.00	2022	2022-300004877	BROCK, IVALEE (LIFE ESTATE)	201	34,228	1000	3,107	256.00	2021	2021-300004877	BROCK, IVALEE (LIFE ESTATE)	201	34,228	1000	3,107	257.00	2020	2020-300004877	BROCK, IVALEE (LIFE ESTATE)	201	34,228	1000	3,107	256.00	2019	2019-0004877	BROCK, IVALEE (LIFE ESTATE)	201	34,918		3,191	264.00	2018	2018-0004877	BROCK, IVALEE (LIFE ESTATE)	201	34,993		3,200	265.00	2017	2017-0004877	BROCK, IVALEE (LIFE ESTATE)	201	35,093		3,212	267.00	2016	2016-0004877	BROCK, IVALEE (LIFE ESTATE)	201	35,168		3,221	274.00	2015	2015-0004877	BROCK, IVALEE (LIFE ESTATE)	201	35,381		3,246	258.00	2014	2014-0004877	BROCK, IVALEE (LIFE ESTATE)	201	35,456		3,255	261.00	2013	2013-0004877	BROCK, IVALEE (LIFE ESTATE)	201	37,413		3,489	278.00
Tax Year	Statement Number	Billed Owner	Tax Area	Total Value	Exemptions	Taxable Value	Billed Tax																																																																																																																		
2025	2025-300004877	BROCK, IVALEE (LIFE ESTATE)	201	33,102	1000	2,972	234.00																																																																																																																		
2024	2024-300004877	BROCK, IVALEE (LIFE ESTATE)	201	35,506	1000	3,230	263.00																																																																																																																		
2023	2023-300004877	BROCK, IVALEE (LIFE ESTATE)	201	34,228	1000	3,107	257.00																																																																																																																		
2022	2022-300004877	BROCK, IVALEE (LIFE ESTATE)	201	34,228	1000	3,107	256.00																																																																																																																		
2021	2021-300004877	BROCK, IVALEE (LIFE ESTATE)	201	34,228	1000	3,107	257.00																																																																																																																		
2020	2020-300004877	BROCK, IVALEE (LIFE ESTATE)	201	34,228	1000	3,107	256.00																																																																																																																		
2019	2019-0004877	BROCK, IVALEE (LIFE ESTATE)	201	34,918		3,191	264.00																																																																																																																		
2018	2018-0004877	BROCK, IVALEE (LIFE ESTATE)	201	34,993		3,200	265.00																																																																																																																		
2017	2017-0004877	BROCK, IVALEE (LIFE ESTATE)	201	35,093		3,212	267.00																																																																																																																		
2016	2016-0004877	BROCK, IVALEE (LIFE ESTATE)	201	35,168		3,221	274.00																																																																																																																		
2015	2015-0004877	BROCK, IVALEE (LIFE ESTATE)	201	35,381		3,246	258.00																																																																																																																		
2014	2014-0004877	BROCK, IVALEE (LIFE ESTATE)	201	35,456		3,255	261.00																																																																																																																		
2013	2013-0004877	BROCK, IVALEE (LIFE ESTATE)	201	37,413		3,489	278.00																																																																																																																		



Harper

Assessment Property Record Card for Tax Year 2026

Data provided by SHAYLYN WEDER County Assessor

Date 02/06/2026
 Time 06:58:47
 Page 2

Lot Data	Square-Foot - BUFFALO ORIGMILLERS	Primary Image
Lot Size	50 x 140	
Lot Count		
Units Buildable	2100	
Non-Ag Acres		
Topography		
Street Access		
Utilities		
Amenities		
Method	Square-Foot	
Base Lot Value	7,000.00 x .30 = 2,100	
Factor Value		
Adjustments		
Lot Value	2,100	

Residential Data	
Type	1 Single Family Residence
Condition	2.8 - Fair
Quality	3 - Average
Architecture	TRAD TRADITIONAL
Style	100% One Story
Exterior Wall	100% Frame, Siding, Vinyl
Base/Total Area	1,384 / 1,384
Style	100% One Story
HVAC	100% Warmed & Cooled Air
Roof Cover	1 Composition Shingle
Area on Slab	0
Fixture/RghIn	5 /
Bed/F/H Bath	2 / 1.0 /
Basement Area	
Garage Type	
Remodel	
Year/Eff Age	1945 / 84

House & Sidewalk	1/9/2023
------------------	----------

GRM Approach
GRM Code
Gross Rent
Indicated Value

Multiple Regression
MRA Code
Adjusted R
Indicated Value

Direct Comparables		
Selection Model	DEFAULT	DEFAULT SELECTION MODEL
Adjustment Model	DEFAULT	DEFAULT ADJUSTMENTS TABLE
Comparables		
Indicated Value		

Cost Approach		Manual :	
Base Cost	85.05	Total Misc Impr	+ 10,163
Roofing Adj	+ 4.05	Garage Cost	+
Subfloor Adj	+ 0.00	Total RCN	= 154,763
Heat/Cool Adj	+ 10.77	Depreciation (80%)	- 123,810
Plumbing Adj	+ 4.61	Lump Sums	+ 0
Basement Adj	+ 0.00	RCNLD	= 30,953
Adj Base Cost	= 104.48	Lot Value	+ 2,100
Total Area	x 1,384	Indicated Value	= 33,053
Adjusted Cost	= 144,600	Value Per SqFt	23.88

Value Reconciliation			
Selected Approach	Cost Approach		
Improvements	30,953		
Lot Value	2,100		
Indicated Value	33,053	23.88	Per SqFt
Agland Value			
Site Improvements	163		
Total Value	33,216	24.00	Total Value Per SqFt

Miscellaneous Improvements								
Code	Description	Sketch ID	Size	Year	Units	Unit Cost	Depr	Value
PATO	Raised Slab Porch - Open	2292	10x4		40	9.78		391
EPKS	Enclosed Porch - Kneewall Screen	2293	20x14		280	24.54		6,871
CPDT	Carport - Detached	8661	25x12		300	9.67		2,901



Harper

Assessment Property Record Card for Tax Year 2026

Data provided by SHAYLYN WEDER County Assessor

Date 02/06/2026
 Time 06:58:47
 Page 3

Sketch Image

300004877

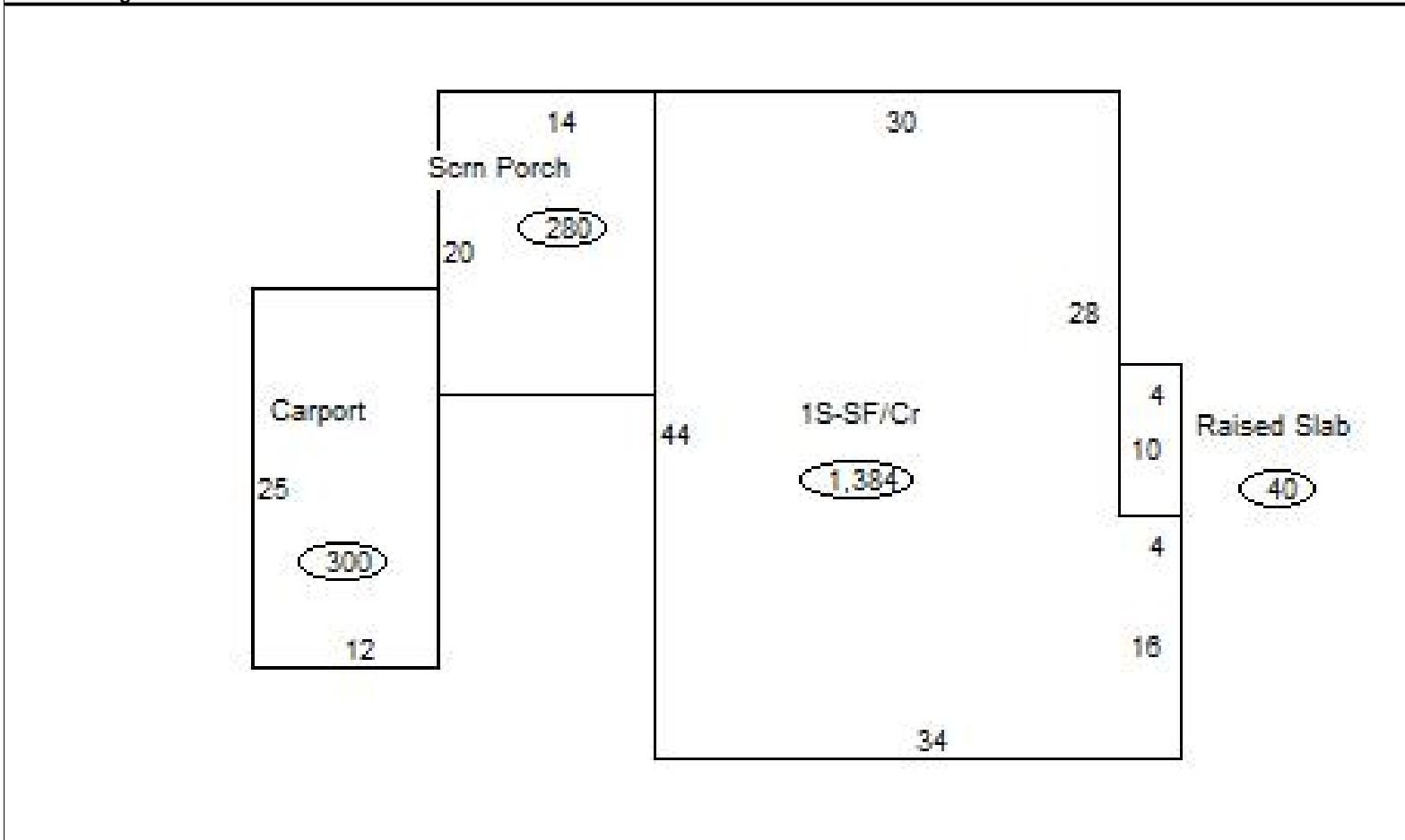

Sketch Vector Information

Sequence	Code	Type	Built Over	Scale	Section Label	Base Area	Multiplier	Total Area
1	R	1	Crawl	20	1S-SF/Cr	1,384	1.000	1,384
2	M	PATO		20	Raised Slab	40	1.000	40
3	M	EPKS		20	Scrn Porch	280	1.000	280
4	M	CPDT		20	Carport	300	1.000	300
Total Building Area						1,384		1,384



Harper

Assessment Property Record Card for Tax Year 2026

Data provided by SHAYLYN WEDER County Assessor

Date 02/06/2026
Time 06:58:47
Page 4

300004877

Outbuildings/Site Improvements

Building Image	Code	Description	Dimensions	Floor	Roofing	Total Units
	PACN	Paving - Concrete / SIDEWALK	40x3x0			120
	Qual	3	Cond 3	Year 1990	Eff Age 36	
				0		
Valuation Summary		Modifier Total	RCN	Depr (80% Phys/ % Func)		RCNLD
Base Cost (6.78 x 120)		814		814 651		163