



Harper

Assessment Property Record Card for Tax Year 2026

Data provided by SHAYLYN WEDER County Assessor

Date 02/06/2026
 Time 07:03:08
 Page 1

Assessment Data					Primary Image																																																																																																																				
Account 300005183 Parcel ID 1070-00-132-010-0-001-00 Cadastral ID 1070-132-010-00-0-001-00 Property Type REAL - Real Property Property Class UC VI Area 1 Tax Area 201 - 4T-BUFFALO-C Name ID 14262 FARMERS CO-OP ASSN (ALVA) P O BOX 603 ALVA OK 73717-0000 Parcel Location Situs 00316 SE FOURTH ST Subdivision MILLER'S ADDN Lot/Block 0010 / 0132 Parcel Size 14 - Lots Sec/Twn/Rng / / / Neighborhood 100100 - BUFFALO ORIG/MILLERS School District 4-BUFFAL - 4-BUFFALO					<p>1070-00-132-010-0-001-00 01/18/23</p> <p>OFFICE 1/18/2023</p>																																																																																																																				
Legal Description Lat/Long: 36.83571581 -99.63063982 MILLERS ADD. BLOCK 132 LOTS 10-12-13;S 19' OF 14 ;15 THRU 25																																																																																																																									
Exemptions <table border="1"> <thead> <tr> <th>Code</th> <th>Type</th> <th>Active</th> <th>Maximum</th> <th>Exemption</th> </tr> </thead> <tbody> <tr> <td> </td> <td> </td> <td> </td> <td> </td> <td> </td> </tr> </tbody> </table>					Code	Type	Active	Maximum	Exemption						Building Permits <table border="1"> <thead> <tr> <th>Number</th> <th>Description</th> <th>Opened</th> <th>Closed</th> <th>Amount</th> </tr> </thead> <tbody> <tr> <td> </td> <td> </td> <td> </td> <td> </td> <td> </td> </tr> </tbody> </table>					Number	Description	Opened	Closed	Amount																																																																																																	
Code	Type	Active	Maximum	Exemption																																																																																																																					
Number	Description	Opened	Closed	Amount																																																																																																																					
Parcel Valuation <table border="1"> <thead> <tr> <th>Source</th> <th>REAL</th> <th>Fair Cash</th> <th>Capped</th> <th>Asmnt Level</th> <th>Assessed</th> <th>Levy Rate</th> <th>78.740</th> <th>Current Tax</th> </tr> </thead> <tbody> <tr> <td>Remove Cap</td> <td> </td> <td>Land Value 34,688</td> <td>34,688</td> <td>12%</td> <td>4,163</td> <td>Assessed</td> <td>28,771</td> <td>2,265.43</td> </tr> <tr> <td>Year Frozen</td> <td> </td> <td>Improvements 212,239</td> <td>205,073</td> <td> </td> <td>24,608</td> <td>Penalty</td> <td>0</td> <td> </td> </tr> <tr> <td>Uncapped Value</td> <td>0</td> <td>Mobile Home 0</td> <td>0</td> <td> </td> <td>0</td> <td>Exemption</td> <td>0</td> <td>0.00</td> </tr> <tr> <td>TIF Project ID</td> <td>0</td> <td>Total Value 246,927</td> <td>239,761</td> <td> </td> <td>28,771</td> <td>Total Taxable</td> <td>28,771</td> <td>2,265.00</td> </tr> </tbody> </table>					Source	REAL	Fair Cash	Capped	Asmnt Level	Assessed	Levy Rate	78.740	Current Tax	Remove Cap		Land Value 34,688	34,688	12%	4,163	Assessed	28,771	2,265.43	Year Frozen		Improvements 212,239	205,073		24,608	Penalty	0		Uncapped Value	0	Mobile Home 0	0		0	Exemption	0	0.00	TIF Project ID	0	Total Value 246,927	239,761		28,771	Total Taxable	28,771	2,265.00	Sale History <table border="1"> <thead> <tr> <th>Bk/Pg</th> <th>Grantor</th> <th>Date</th> <th>Price</th> <th>Code</th> </tr> </thead> <tbody> <tr> <td> </td> <td> </td> <td> </td> <td> </td> <td> </td> </tr> </tbody> </table>					Bk/Pg	Grantor	Date	Price	Code																																																														
Source	REAL	Fair Cash	Capped	Asmnt Level	Assessed	Levy Rate	78.740	Current Tax																																																																																																																	
Remove Cap		Land Value 34,688	34,688	12%	4,163	Assessed	28,771	2,265.43																																																																																																																	
Year Frozen		Improvements 212,239	205,073		24,608	Penalty	0																																																																																																																		
Uncapped Value	0	Mobile Home 0	0		0	Exemption	0	0.00																																																																																																																	
TIF Project ID	0	Total Value 246,927	239,761		28,771	Total Taxable	28,771	2,265.00																																																																																																																	
Bk/Pg	Grantor	Date	Price	Code																																																																																																																					
Assessment History <table border="1"> <thead> <tr> <th>Tax Year</th> <th>Statement Number</th> <th>Billed Owner</th> <th>Tax Area</th> <th>Total Value</th> <th>Exemptions</th> <th>Taxable Value</th> <th>Billed Tax</th> </tr> </thead> <tbody> <tr><td>2025</td><td>2025-300005183</td><td>FARMERS CO-OP ASSN (ALVA)</td><td>201</td><td>246,927</td><td>0</td><td>27,401</td><td>2,158.00</td></tr> <tr><td>2024</td><td>2024-300005183</td><td>FARMERS CO-OP ASSN (ALVA)</td><td>201</td><td>234,610</td><td>0</td><td>26,097</td><td>2,125.00</td></tr> <tr><td>2023</td><td>2023-300005183</td><td>FARMERS CO-OP ASSN (ALVA)</td><td>201</td><td>207,116</td><td>0</td><td>24,854</td><td>2,056.00</td></tr> <tr><td>2022</td><td>2022-300005183</td><td>FARMERS CO-OP ASSN (ALVA)</td><td>201</td><td>207,116</td><td>0</td><td>24,854</td><td>2,044.00</td></tr> <tr><td>2021</td><td>2021-300005183</td><td>FARMERS CO-OP ASSN (ALVA)</td><td>201</td><td>207,116</td><td>0</td><td>24,854</td><td>2,052.00</td></tr> <tr><td>2020</td><td>2020-300005183</td><td>FARMERS CO-OP ASSN (ALVA)</td><td>201</td><td>207,116</td><td>0</td><td>24,854</td><td>2,045.00</td></tr> <tr><td>2019</td><td>2019-0005183</td><td>FARMERS CO-OP ASSN (ALVA)</td><td>201</td><td>221,370</td><td> </td><td>26,565</td><td>2,202.00</td></tr> <tr><td>2018</td><td>2018-0005183</td><td>FARMERS COOPERATIVE ASS. (ALVA)</td><td>201</td><td>218,804</td><td> </td><td>26,257</td><td>2,177.00</td></tr> <tr><td>2017</td><td>2017-0005183</td><td>FARMERS COOPERATIVE ASS. (ALVA)</td><td>201</td><td>213,484</td><td> </td><td>25,619</td><td>2,130.00</td></tr> <tr><td>2016</td><td>2016-0005183</td><td>FARMERS COOPERATIVE ASS. (ALVA)</td><td>201</td><td>220,666</td><td> </td><td>26,481</td><td>2,253.00</td></tr> <tr><td>2015</td><td>2015-0005183</td><td>FARMERS COOPERATIVE ASS. (ALVA)</td><td>201</td><td>219,184</td><td> </td><td>26,303</td><td>2,088.00</td></tr> <tr><td>2014</td><td>2014-0005183</td><td>FARMERS COOPERATIVE ASS. (ALVA)</td><td>201</td><td>222,817</td><td> </td><td>26,739</td><td>2,143.00</td></tr> <tr><td>2013</td><td>2013-0005183</td><td>FARMERS COOPERATIVE ASS. (ALVA)</td><td>201</td><td>289,647</td><td> </td><td>26,865</td><td>2,140.00</td></tr> </tbody> </table>										Tax Year	Statement Number	Billed Owner	Tax Area	Total Value	Exemptions	Taxable Value	Billed Tax	2025	2025-300005183	FARMERS CO-OP ASSN (ALVA)	201	246,927	0	27,401	2,158.00	2024	2024-300005183	FARMERS CO-OP ASSN (ALVA)	201	234,610	0	26,097	2,125.00	2023	2023-300005183	FARMERS CO-OP ASSN (ALVA)	201	207,116	0	24,854	2,056.00	2022	2022-300005183	FARMERS CO-OP ASSN (ALVA)	201	207,116	0	24,854	2,044.00	2021	2021-300005183	FARMERS CO-OP ASSN (ALVA)	201	207,116	0	24,854	2,052.00	2020	2020-300005183	FARMERS CO-OP ASSN (ALVA)	201	207,116	0	24,854	2,045.00	2019	2019-0005183	FARMERS CO-OP ASSN (ALVA)	201	221,370		26,565	2,202.00	2018	2018-0005183	FARMERS COOPERATIVE ASS. (ALVA)	201	218,804		26,257	2,177.00	2017	2017-0005183	FARMERS COOPERATIVE ASS. (ALVA)	201	213,484		25,619	2,130.00	2016	2016-0005183	FARMERS COOPERATIVE ASS. (ALVA)	201	220,666		26,481	2,253.00	2015	2015-0005183	FARMERS COOPERATIVE ASS. (ALVA)	201	219,184		26,303	2,088.00	2014	2014-0005183	FARMERS COOPERATIVE ASS. (ALVA)	201	222,817		26,739	2,143.00	2013	2013-0005183	FARMERS COOPERATIVE ASS. (ALVA)	201	289,647		26,865	2,140.00
Tax Year	Statement Number	Billed Owner	Tax Area	Total Value	Exemptions	Taxable Value	Billed Tax																																																																																																																		
2025	2025-300005183	FARMERS CO-OP ASSN (ALVA)	201	246,927	0	27,401	2,158.00																																																																																																																		
2024	2024-300005183	FARMERS CO-OP ASSN (ALVA)	201	234,610	0	26,097	2,125.00																																																																																																																		
2023	2023-300005183	FARMERS CO-OP ASSN (ALVA)	201	207,116	0	24,854	2,056.00																																																																																																																		
2022	2022-300005183	FARMERS CO-OP ASSN (ALVA)	201	207,116	0	24,854	2,044.00																																																																																																																		
2021	2021-300005183	FARMERS CO-OP ASSN (ALVA)	201	207,116	0	24,854	2,052.00																																																																																																																		
2020	2020-300005183	FARMERS CO-OP ASSN (ALVA)	201	207,116	0	24,854	2,045.00																																																																																																																		
2019	2019-0005183	FARMERS CO-OP ASSN (ALVA)	201	221,370		26,565	2,202.00																																																																																																																		
2018	2018-0005183	FARMERS COOPERATIVE ASS. (ALVA)	201	218,804		26,257	2,177.00																																																																																																																		
2017	2017-0005183	FARMERS COOPERATIVE ASS. (ALVA)	201	213,484		25,619	2,130.00																																																																																																																		
2016	2016-0005183	FARMERS COOPERATIVE ASS. (ALVA)	201	220,666		26,481	2,253.00																																																																																																																		
2015	2015-0005183	FARMERS COOPERATIVE ASS. (ALVA)	201	219,184		26,303	2,088.00																																																																																																																		
2014	2014-0005183	FARMERS COOPERATIVE ASS. (ALVA)	201	222,817		26,739	2,143.00																																																																																																																		
2013	2013-0005183	FARMERS COOPERATIVE ASS. (ALVA)	201	289,647		26,865	2,140.00																																																																																																																		



Harper

Assessment Property Record Card for Tax Year 2026

Data provided by SHAYLYN WEDER County Assessor

Date 02/06/2026
 Time 07:03:09
 Page 2

Lot Data	Primary Image																																						
<table border="0"> <tr><td>Lot Size</td><td>0 x 0</td></tr> <tr><td>Lot Count</td><td></td></tr> <tr><td>Units Buildable</td><td>34688</td></tr> <tr><td>Non-Ag Acres</td><td></td></tr> <tr><td>Topography</td><td></td></tr> <tr><td>Street Access</td><td></td></tr> <tr><td>Utilities</td><td></td></tr> <tr><td>Amenities</td><td></td></tr> <tr><td>Value Model</td><td>7 BUFFALOMILLERS COM</td></tr> <tr><td>Value Method</td><td>Square-Foot</td></tr> <tr><td>Base Lot Value</td><td>43,360.00 x .80 = 34,688</td></tr> <tr><td>Factor Value</td><td>0</td></tr> <tr><td>Adjustments</td><td></td></tr> <tr><td>Lot Value</td><td>34,688</td></tr> </table>	Lot Size	0 x 0	Lot Count		Units Buildable	34688	Non-Ag Acres		Topography		Street Access		Utilities		Amenities		Value Model	7 BUFFALOMILLERS COM	Value Method	Square-Foot	Base Lot Value	43,360.00 x .80 = 34,688	Factor Value	0	Adjustments		Lot Value	34,688											
Lot Size	0 x 0																																						
Lot Count																																							
Units Buildable	34688																																						
Non-Ag Acres																																							
Topography																																							
Street Access																																							
Utilities																																							
Amenities																																							
Value Model	7 BUFFALOMILLERS COM																																						
Value Method	Square-Foot																																						
Base Lot Value	43,360.00 x .80 = 34,688																																						
Factor Value	0																																						
Adjustments																																							
Lot Value	34,688																																						
Cost Approach	Image Information																																						
<table border="0"> <tr><td>Manual Date</td><td>07/2025</td></tr> <tr><td>Total Building Area</td><td>14,484</td></tr> <tr><td>Total Base Value</td><td>1,020,892</td></tr> <tr><td>Modifier Value</td><td></td></tr> <tr><td>Misc Improvements</td><td></td></tr> <tr><td>Replacement Cost New</td><td>1,020,892</td></tr> <tr><td>Phys/Func Depreciation Loss</td><td>()</td></tr> <tr><td>RCN Less Phys/Func</td><td>204,178</td></tr> <tr><td>Economic Depreciation</td><td></td></tr> <tr><td>RCNLD (All Sources)</td><td>204,178</td></tr> <tr><td>Depreciated Improvements</td><td></td></tr> <tr><td>Outbuilding Value</td><td>3,135</td></tr> <tr><td>Total Improvement Value</td><td>207,313</td></tr> <tr><td>Land Value</td><td>34,688</td></tr> <tr><td>Cost Approach Value</td><td>242,001 16.71/SqFt</td></tr> </table>	Manual Date	07/2025	Total Building Area	14,484	Total Base Value	1,020,892	Modifier Value		Misc Improvements		Replacement Cost New	1,020,892	Phys/Func Depreciation Loss	()	RCN Less Phys/Func	204,178	Economic Depreciation		RCNLD (All Sources)	204,178	Depreciated Improvements		Outbuilding Value	3,135	Total Improvement Value	207,313	Land Value	34,688	Cost Approach Value	242,001 16.71/SqFt	<table border="0"> <tr><td>Image ID</td><td>24145</td></tr> <tr><td>Image Date</td><td>1/18/2023</td></tr> <tr><td>Name</td><td>001.JPG</td></tr> <tr><td>Description</td><td>OFFICE</td></tr> </table>	Image ID	24145	Image Date	1/18/2023	Name	001.JPG	Description	OFFICE
Manual Date	07/2025																																						
Total Building Area	14,484																																						
Total Base Value	1,020,892																																						
Modifier Value																																							
Misc Improvements																																							
Replacement Cost New	1,020,892																																						
Phys/Func Depreciation Loss	()																																						
RCN Less Phys/Func	204,178																																						
Economic Depreciation																																							
RCNLD (All Sources)	204,178																																						
Depreciated Improvements																																							
Outbuilding Value	3,135																																						
Total Improvement Value	207,313																																						
Land Value	34,688																																						
Cost Approach Value	242,001 16.71/SqFt																																						
Image ID	24145																																						
Image Date	1/18/2023																																						
Name	001.JPG																																						
Description	OFFICE																																						
Income Approach	Value Reconciliation																																						
<table border="0"> <tr><td>Potential Gross Income (PGI)</td><td></td></tr> <tr><td>Vacancy & Collection Loss</td><td></td></tr> <tr><td>Miscellaneous Income</td><td></td></tr> <tr><td>Effective Gross Income (EGI)</td><td></td></tr> <tr><td>Total Expenses</td><td></td></tr> <tr><td>Net Operating Income (NOI)</td><td></td></tr> <tr><td>Income Capitalization Rate</td><td></td></tr> <tr><td>Indicated Value</td><td>0.00</td></tr> </table>	Potential Gross Income (PGI)		Vacancy & Collection Loss		Miscellaneous Income		Effective Gross Income (EGI)		Total Expenses		Net Operating Income (NOI)		Income Capitalization Rate		Indicated Value	0.00	<table border="0"> <tr><td>Selected Valuation Method</td><td>Cost Approach</td></tr> <tr><td>Total Improvement Value</td><td>3,135</td></tr> <tr><td>Land Value</td><td>34,688</td></tr> <tr><td>Total Appraised Value</td><td>242,001 16.71/SqFt</td></tr> </table>	Selected Valuation Method	Cost Approach	Total Improvement Value	3,135	Land Value	34,688	Total Appraised Value	242,001 16.71/SqFt														
Potential Gross Income (PGI)																																							
Vacancy & Collection Loss																																							
Miscellaneous Income																																							
Effective Gross Income (EGI)																																							
Total Expenses																																							
Net Operating Income (NOI)																																							
Income Capitalization Rate																																							
Indicated Value	0.00																																						
Selected Valuation Method	Cost Approach																																						
Total Improvement Value	3,135																																						
Land Value	34,688																																						
Total Appraised Value	242,001 16.71/SqFt																																						



Harper

Assessment Property Record Card for Tax Year 2026

Data provided by SHAYLYN WEDER County Assessor

Date 02/06/2026

Time 07:03:09

Page 3

Sketch Image

300005183

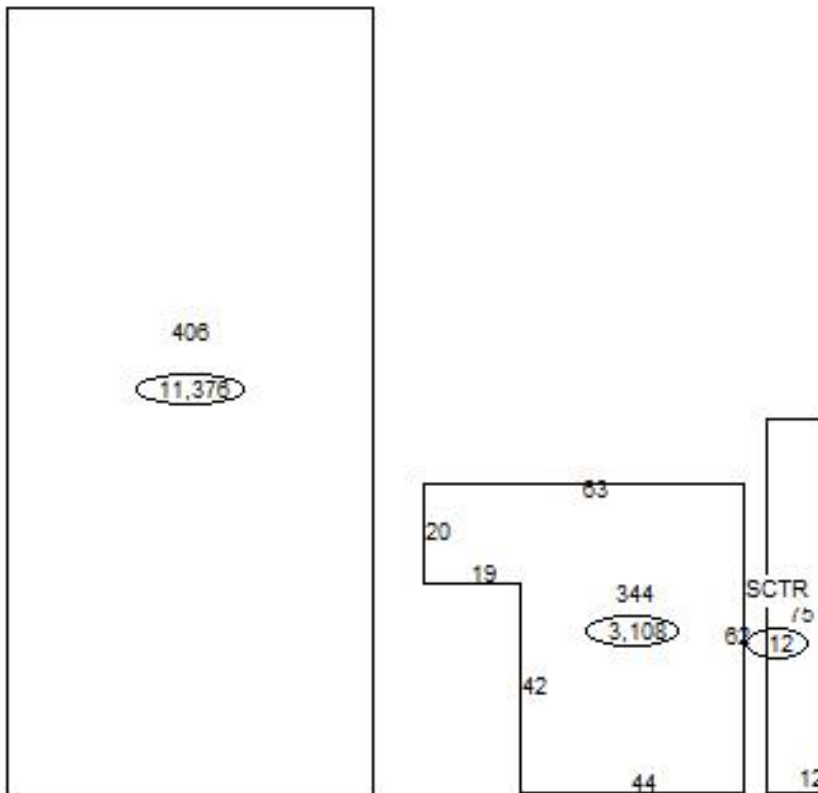

Sketch Vector Information

Sequence	Code	Type	Built Over	Scale	Section Label	Base Area	Multiplier	Total Area
1	C	406		50	406	11,376	1.000	11,376
2	C	344		50	344	3,108	1.000	3,108
3	O	SCTR		50	SCTR	12	1.000	12
Total Building Area						14,484		14,484



Harper

Assessment Property Record Card for Tax Year 2026

Data provided by SHAYLYN WEDER County Assessor

Date 02/06/2026
Time 07:03:09
Page 4

Account 300005183
Parcel ID 1070-00-132-010-0-001-00
Cadastral ID 1070-132-010-00-0-001-00

Tax Area Code 201
Property Class UC
Owners Name FARMERS CO-OP ASSN (ALVA)

Building Data

Building ID 441
Building Sequence 1
Occupancy 1 406 Storage Warehouse 100%
Occupancy 2
Occupancy 3
Total Floor Area 11,376
Average Perimeter 460
Number Of Storys 1.00
Average Wall Ht 16.00
Year Built 1977
Effective Age 49
Construction Class 1 - Residential Stud Frame
Quality 3 - Average
Condition 3 - Average
Exterior Wall 88 - Stud Metal Siding
Heating/Cooling 8 - Warmed and Cooled Air
Roof Type Gable
Roof Cover Metal

Basement Area
Basement Levels
Basement Finish
Finish Code - 1
Finish Area - 1
Finish Code - 2
Finish Area - 2

Building Image



Image Information

Image Name 003.JPG
Image Date 1/18/2023
Image Name 003.JPG
Description GRAIN STORAGE

Cost Calculations

Appraisal Zone 1
Zone Description VI AREA 1
Base Cost 38.53
Wall Cost 10.09
HVAC Cost 11.65
Basement Cost 0.00
Total Base Cost 60.27
Total Area 11,376
Base RCN 685,632
Misc Impr Value

Manual Date
Base Year 2026
Modifier Value
Total Replacement Cost 685,632
Physical Depreciation 80%
Functional Depreciation
Total Depreciation 80% (548,506)
Total RCNLD 137,126
Lump Sums
Total Building Value 137,126 \$ 12.05 Per SqFt



Harper

Assessment Property Record Card for Tax Year 2026

Data provided by SHAYLYN WEDER County Assessor

Date 02/06/2026
Time 07:03:09
Page 5

Account 300005183
Parcel ID 1070-00-132-010-0-001-00
Cadastral ID 1070-132-010-00-0-001-00

Tax Area Code 201
Property Class UC
Owners Name FARMERS CO-OP ASSN (ALVA)

Building Data

Building ID 442
Building Sequence 2
Occupancy 1 344 Office Building 100%
Occupancy 2
Occupancy 3
Total Floor Area 3,108
Average Perimeter 250
Number Of Storys 1.00
Average Wall Ht 8.00
Year Built 1977
Effective Age 49
Construction Class 1 - Residential Stud Frame
Quality 3 - Average
Condition 3 - Average
Exterior Wall 88 - Stud Metal Siding
Heating/Cooling 8 - Warmed and Cooled Air
Roof Type Gable
Roof Cover Metal

Basement Area
Basement Levels
Basement Finish
Finish Code - 1
Finish Area - 1
Finish Code - 2
Finish Area - 2

Building Image



Image Information

Image Name 001.JPG
Image Date 1/18/2023
Image Name 001.JPG
Description OFFICE

Cost Calculations

Appraisal Zone 1
Zone Description VI AREA 1
Base Cost 73.58
Wall Cost 20.08
HVAC Cost 14.21
Basement Cost 0.00
Total Base Cost 107.87
Total Area 3,108
Base RCN 335,260
Misc Impr Value

Manual Date
Base Year 2026
Modifier Value
Total Replacement Cost 335,260
Physical Depreciation 80%
Functional Depreciation
Total Depreciation 80% (268,208)
Total RCNLD 67,052
Lump Sums
Total Building Value 67,052 \$ 21.57 Per SqFt



Harper

Assessment Property Record Card for Tax Year 2026

Data provided by SHAYLYN WEDER County Assessor

Date 02/06/2026

Time 07:03:09

Page 6

300005183

Outbuildings/Site Improvements

Building Image	Code	Description	Dimensions	Floor	Roofing	Total Units
	SCTR	Scales - Truck, Concrete Platform	75x12x0	Concrete		12
	Qual	3	Cond 3	Year 1977	Eff Age 49	
		Valuation Summary	Modifier Total	RCN	Depr (% Phys/ % Func)	RCNLD
		Base Cost (900.87 x 12)		10,810	7,675	3,135
Total Site Improvement Value						3,135