



Harper

Assessment Property Record Card for Tax Year 2026

Data provided by SHAYLYN WEDER County Assessor

Date 02/06/2026
 Time 07:06:39
 Page 1

Assessment Data					Primary Image																																																																																																																				
Account 300005423 Parcel ID 1070-00-192-001-0-001-00 Cadastral ID 1070-192-001-00-0-001-00 Property Type REAL - Real Property Property Class UR VI Area 3 Tax Area 201 - 4T-BUFFALO-C Name ID 25667 STORER, WESTON RAY AND ANDREA LAUREN STORER PO BOX 289 BUFFALO OK 73834- Parcel Location Situs 00118 W ADAMS ST Subdivision MILLER'S ADDN Lot/Block 0001 / 0192 Parcel Size 3 - Lots Sec/Twn/Rng / / / Neighborhood 100100 - BUFFALO ORIG/MILLERS School District 4-BUFFAL - 4-BUFFALO																																																																																																																									
Legal Description Lat/Long: 36.83038909 -99.62657024 MILLER'S ADD. BLOCK 192 LOTS 1-3-5; N 18' OF 7 BOOK 786 PAGE 299																																																																																																																									
Exemptions <table border="1"> <thead> <tr> <th>Code</th> <th>Type</th> <th>Active</th> <th>Maximum</th> <th>Exemption</th> </tr> </thead> <tbody> <tr> <td>H</td> <td>Homestead</td> <td>Yes</td> <td>1,000</td> <td>1,000</td> </tr> </tbody> </table>					Code	Type	Active	Maximum	Exemption	H	Homestead	Yes	1,000	1,000	Building Permits <table border="1"> <thead> <tr> <th>Number</th> <th>Description</th> <th>Opened</th> <th>Closed</th> <th>Amount</th> </tr> </thead> <tbody> <tr> <td></td> <td></td> <td></td> <td></td> <td></td> </tr> </tbody> </table>					Number	Description	Opened	Closed	Amount																																																																																																	
Code	Type	Active	Maximum	Exemption																																																																																																																					
H	Homestead	Yes	1,000	1,000																																																																																																																					
Number	Description	Opened	Closed	Amount																																																																																																																					
Parcel Valuation <table border="1"> <thead> <tr> <th>Source</th> <th>REAL</th> <th>Fair Cash</th> <th>Capped</th> <th>Asmnt Level</th> <th>Assessed</th> <th>Levy Rate</th> <th>78.740</th> <th>Current Tax</th> </tr> </thead> <tbody> <tr> <td>Remove Cap</td> <td>2025</td> <td>Land Value</td> <td>3,140</td> <td>3,140</td> <td>12%</td> <td>377</td> <td>Assessed</td> <td>831.49</td> </tr> <tr> <td>Year Frozen</td> <td></td> <td>Improvements</td> <td>84,860</td> <td>84,860</td> <td></td> <td>10,183</td> <td>Penalty</td> <td>0</td> </tr> <tr> <td>Uncapped Value</td> <td>0</td> <td>Mobile Home</td> <td>0</td> <td>0</td> <td></td> <td>0</td> <td>Exemption</td> <td>-78.00</td> </tr> <tr> <td>TIF Project ID</td> <td>0</td> <td>Total Value</td> <td>88,000</td> <td>88,000</td> <td></td> <td>10,560</td> <td>Total Taxable</td> <td>753.00</td> </tr> </tbody> </table>					Source	REAL	Fair Cash	Capped	Asmnt Level	Assessed	Levy Rate	78.740	Current Tax	Remove Cap	2025	Land Value	3,140	3,140	12%	377	Assessed	831.49	Year Frozen		Improvements	84,860	84,860		10,183	Penalty	0	Uncapped Value	0	Mobile Home	0	0		0	Exemption	-78.00	TIF Project ID	0	Total Value	88,000	88,000		10,560	Total Taxable	753.00	Sale History <table border="1"> <thead> <tr> <th>Bk/Pg</th> <th>Grantor</th> <th>Date</th> <th>Price</th> <th>Code</th> </tr> </thead> <tbody> <tr> <td>786/299</td> <td>BUSS, BILLY JR.</td> <td>12/24/2024</td> <td>88,000</td> <td>Q</td> </tr> <tr> <td>705/382</td> <td>DOUGHTY, PATRICIA DEEN</td> <td>01/08/2015</td> <td>86,000</td> <td>QV</td> </tr> <tr> <td>640/160</td> <td>BAIRD, MILTON EUGENE</td> <td>06/24/2008</td> <td>99,000</td> <td>PQ</td> </tr> <tr> <td>622/656</td> <td>ZOLLINGER, JOHNNIE L. ETA</td> <td>02/02/2007</td> <td>22,500</td> <td>PQ</td> </tr> </tbody> </table>					Bk/Pg	Grantor	Date	Price	Code	786/299	BUSS, BILLY JR.	12/24/2024	88,000	Q	705/382	DOUGHTY, PATRICIA DEEN	01/08/2015	86,000	QV	640/160	BAIRD, MILTON EUGENE	06/24/2008	99,000	PQ	622/656	ZOLLINGER, JOHNNIE L. ETA	02/02/2007	22,500	PQ																																										
Source	REAL	Fair Cash	Capped	Asmnt Level	Assessed	Levy Rate	78.740	Current Tax																																																																																																																	
Remove Cap	2025	Land Value	3,140	3,140	12%	377	Assessed	831.49																																																																																																																	
Year Frozen		Improvements	84,860	84,860		10,183	Penalty	0																																																																																																																	
Uncapped Value	0	Mobile Home	0	0		0	Exemption	-78.00																																																																																																																	
TIF Project ID	0	Total Value	88,000	88,000		10,560	Total Taxable	753.00																																																																																																																	
Bk/Pg	Grantor	Date	Price	Code																																																																																																																					
786/299	BUSS, BILLY JR.	12/24/2024	88,000	Q																																																																																																																					
705/382	DOUGHTY, PATRICIA DEEN	01/08/2015	86,000	QV																																																																																																																					
640/160	BAIRD, MILTON EUGENE	06/24/2008	99,000	PQ																																																																																																																					
622/656	ZOLLINGER, JOHNNIE L. ETA	02/02/2007	22,500	PQ																																																																																																																					
Assessment History <table border="1"> <thead> <tr> <th>Tax Year</th> <th>Statement Number</th> <th>Billed Owner</th> <th>Tax Area</th> <th>Total Value</th> <th>Exemptions</th> <th>Taxable Value</th> <th>Billed Tax</th> </tr> </thead> <tbody> <tr> <td>2025</td> <td>2025-300005423</td> <td>STORER, WESTON RAY AND</td> <td>201</td> <td>88,000</td> <td>1000</td> <td>9,560</td> <td>753.00</td> </tr> <tr> <td>2024</td> <td>2024-300005423</td> <td>BUSS, BILLY JR.</td> <td>201</td> <td>84,728</td> <td>0</td> <td>10,012</td> <td>815.00</td> </tr> <tr> <td>2023</td> <td>2023-300005423</td> <td>BUSS, BILLY JR.</td> <td>201</td> <td>79,460</td> <td>1000</td> <td>8,535</td> <td>706.00</td> </tr> <tr> <td>2022</td> <td>2022-300005423</td> <td>BUSS, BILLY JR.</td> <td>201</td> <td>79,893</td> <td>1000</td> <td>8,587</td> <td>706.00</td> </tr> <tr> <td>2021</td> <td>2021-300005423</td> <td>BUSS, BILLY JR.</td> <td>201</td> <td>80,586</td> <td>1000</td> <td>8,670</td> <td>716.00</td> </tr> <tr> <td>2020</td> <td>2020-300005423</td> <td>BUSS, BILLY JR.</td> <td>201</td> <td>80,586</td> <td>1000</td> <td>8,670</td> <td>713.00</td> </tr> <tr> <td>2019</td> <td>2019-0005423</td> <td>BUSS, BILLY JR.</td> <td>201</td> <td>82,248</td> <td></td> <td>8,870</td> <td>735.00</td> </tr> <tr> <td>2018</td> <td>2018-0005423</td> <td>BUSS, BILLY JR.</td> <td>201</td> <td>82,248</td> <td></td> <td>8,870</td> <td>736.00</td> </tr> <tr> <td>2017</td> <td>2017-0005423</td> <td>BUSS, BILLY JR.</td> <td>201</td> <td>83,909</td> <td></td> <td>9,069</td> <td>754.00</td> </tr> <tr> <td>2016</td> <td>2016-0005423</td> <td>BUSS, BILLY JR.</td> <td>201</td> <td>86,000</td> <td></td> <td>9,320</td> <td>793.00</td> </tr> <tr> <td>2015</td> <td>2015-0005423</td> <td>BUSS, BILLY JR.</td> <td>201</td> <td>99,000</td> <td></td> <td>11,880</td> <td>943.00</td> </tr> <tr> <td>2014</td> <td>2014-0005423</td> <td>DOUGHTY, DEEN PATRICIA</td> <td>201</td> <td>99,000</td> <td></td> <td>11,880</td> <td>952.00</td> </tr> <tr> <td>2013</td> <td>2013-0005423</td> <td>DOUGHTY, DEEN PATRICIA</td> <td>201</td> <td>99,000</td> <td></td> <td>11,880</td> <td>946.00</td> </tr> </tbody> </table>										Tax Year	Statement Number	Billed Owner	Tax Area	Total Value	Exemptions	Taxable Value	Billed Tax	2025	2025-300005423	STORER, WESTON RAY AND	201	88,000	1000	9,560	753.00	2024	2024-300005423	BUSS, BILLY JR.	201	84,728	0	10,012	815.00	2023	2023-300005423	BUSS, BILLY JR.	201	79,460	1000	8,535	706.00	2022	2022-300005423	BUSS, BILLY JR.	201	79,893	1000	8,587	706.00	2021	2021-300005423	BUSS, BILLY JR.	201	80,586	1000	8,670	716.00	2020	2020-300005423	BUSS, BILLY JR.	201	80,586	1000	8,670	713.00	2019	2019-0005423	BUSS, BILLY JR.	201	82,248		8,870	735.00	2018	2018-0005423	BUSS, BILLY JR.	201	82,248		8,870	736.00	2017	2017-0005423	BUSS, BILLY JR.	201	83,909		9,069	754.00	2016	2016-0005423	BUSS, BILLY JR.	201	86,000		9,320	793.00	2015	2015-0005423	BUSS, BILLY JR.	201	99,000		11,880	943.00	2014	2014-0005423	DOUGHTY, DEEN PATRICIA	201	99,000		11,880	952.00	2013	2013-0005423	DOUGHTY, DEEN PATRICIA	201	99,000		11,880	946.00
Tax Year	Statement Number	Billed Owner	Tax Area	Total Value	Exemptions	Taxable Value	Billed Tax																																																																																																																		
2025	2025-300005423	STORER, WESTON RAY AND	201	88,000	1000	9,560	753.00																																																																																																																		
2024	2024-300005423	BUSS, BILLY JR.	201	84,728	0	10,012	815.00																																																																																																																		
2023	2023-300005423	BUSS, BILLY JR.	201	79,460	1000	8,535	706.00																																																																																																																		
2022	2022-300005423	BUSS, BILLY JR.	201	79,893	1000	8,587	706.00																																																																																																																		
2021	2021-300005423	BUSS, BILLY JR.	201	80,586	1000	8,670	716.00																																																																																																																		
2020	2020-300005423	BUSS, BILLY JR.	201	80,586	1000	8,670	713.00																																																																																																																		
2019	2019-0005423	BUSS, BILLY JR.	201	82,248		8,870	735.00																																																																																																																		
2018	2018-0005423	BUSS, BILLY JR.	201	82,248		8,870	736.00																																																																																																																		
2017	2017-0005423	BUSS, BILLY JR.	201	83,909		9,069	754.00																																																																																																																		
2016	2016-0005423	BUSS, BILLY JR.	201	86,000		9,320	793.00																																																																																																																		
2015	2015-0005423	BUSS, BILLY JR.	201	99,000		11,880	943.00																																																																																																																		
2014	2014-0005423	DOUGHTY, DEEN PATRICIA	201	99,000		11,880	952.00																																																																																																																		
2013	2013-0005423	DOUGHTY, DEEN PATRICIA	201	99,000		11,880	946.00																																																																																																																		



Harper

Assessment Property Record Card for Tax Year 2026

Data provided by SHAYLYN WEDER County Assessor

Date 02/06/2026
 Time 07:06:40
 Page 2

Lot Data	Square-Foot - BUFFALO ORIGMILLERS	Primary Image
Lot Size	93 x 117.5	
Lot Count		
Units Buildable	3278	
Non-Ag Acres		
Topography		
Street Access		
Utilities		
Amenities		
Method	Square-Foot	
Base Lot Value	10,927.50 x .30 = 3,278	
Factor Value		
Adjustments		
Lot Value	3,278	

Residential Data	
Type	1 Single Family Residence
Condition	3.75 - Average
Quality	4 - Good
Architecture	TRAD TRADITIONAL
Style	100% Two Story
Exterior Wall	100% Frame, Siding, Vinyl
Base/Total Area	1,091 / 2,073
Style	100% Two Story
HVAC	100% Warmed & Cooled Air
Roof Cover	1 Composition Shingle
Area on Slab	1,091
Fixture/RghIn	9 /
Bed/F/H Bath	3 / 2.0 /
Basement Area	
Garage Type	240 Detached Garage - Unfinished
Remodel	STANDARD -
Year/Eff Age	1940 / 61

HOUSE	2/24/2025
-------	-----------

GRM Approach	
GRM Code	
Gross Rent	
Indicated Value	

Multiple Regression	
MRA Code	
Adjusted R	
Indicated Value	

Direct Comparables	
Selection Model	DEFAULT DEFAULT SELECTION MODEL
Adjustment Model	DEFAULT DEFAULT ADJUSTMENTS TABLE
Comparables	
Indicated Value	

Cost Approach		Manual :	
Base Cost	76.85	Total Misc Impr	+ 17,425
Roofing Adj	+ 2.94	Garage Cost	+ 15,108
Subfloor Adj	+ -2.24	Total RCN	= 236,205
Heat/Cool Adj	+ 13.89	Depreciation (63%)	- 148,809
Plumbing Adj	+ 6.81	Lump Sums	+ 0
Basement Adj	+ 0.00	RCNLD	= 87,396
Adj Base Cost	= 98.25	Lot Value	+ 3,278
Total Area	x 2,073	Indicated Value	= 90,674
Adjusted Cost	= 203,672	Value Per SqFt	43.74

Value Reconciliation			
Selected Approach	Cost Approach		
Improvements	87,396		
Lot Value	3,278		
Indicated Value	90,674	43.74	Per SqFt
Agland Value			
Site Improvements	202		
Total Value	90,876	43.84	Total Value Per SqFt

Miscellaneous Improvements								
Code	Description	Sketch ID	Size	Year	Units	Unit Cost	Depr	Value
FPR2	Fireplace - Residential 2 Story	0		1 1940	1	6,978.13		6,978
PRCH	Porch	3388	14x10	1940	140	27.80		3,892
PATC	Patio - Covered	3390	14x13	1985	182	20.03		3,645
PRCH	Porch	3391	13x8	1940	104	27.98		2,910



Harper

Assessment Property Record Card for Tax Year 2026

Data provided by SHAYLYN WEDER County Assessor

Date 02/06/2026
 Time 07:06:40
 Page 3

Sketch Image

300005423

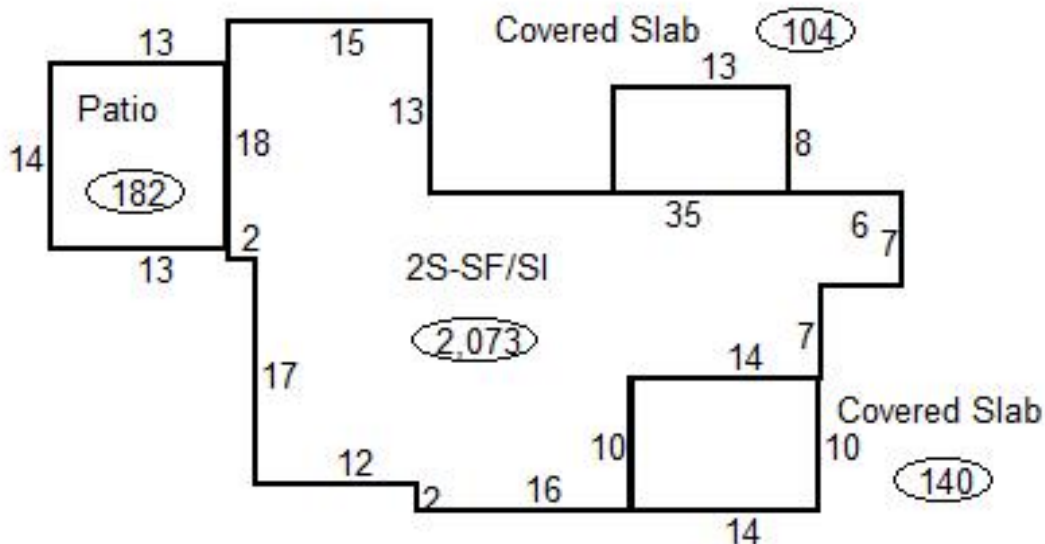
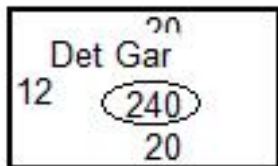

Sketch Vector Information

Sequence	Code	Type	Built Over	Scale	Section Label	Base Area	Multiplier	Total Area
1	M	PRCH		20	Covered Slab	140	1.000	140
2	R	2	Slab	20	2S-SF/SI	1,091	1.900	2,073
3	M	PATC		20	Patio	182	1.000	182
4	M	PRCH		20	Covered Slab	104	1.000	104
5	G	2		20	Det Gar	240	1.000	240
Total Building Area						1,091		2,073



Harper



Assessment Property Record Card for Tax Year 2026

Data provided by SHAYLYN WEDER County Assessor

Date 02/06/2026
Time 07:06:40
Page 4

300005423

Outbuildings/Site Improvements

Building Image	Code	Description	Dimensions	Floor	Roofing	Total Units
	PACN	Paving - Concrete/ BY GARAGE	8x3x0	Concrete		24
	Qual	3	Cond 3	Year 1940	Eff Age 86	
		Valuation Summary	Modifier Total	RCN	Depr (80% Phys/ % Func)	RCNLD
		Base Cost (8.15 x 24)	196		196	157
	PACN	Paving - Concrete/ FRONT SIDEWALK	30x4x0	Concrete		120
	Qual	3	Cond 3	Year 1940	Eff Age 86	
		Valuation Summary	Modifier Total	RCN	Depr (80% Phys/ % Func)	RCNLD
		Base Cost (6.78 x 120)	814		814	651