



Harper

Assessment Property Record Card for Tax Year 2026

Data provided by SHAYLYN WEDER County Assessor

Date 02/06/2026
 Time 07:18:11
 Page 1

Assessment Data				Primary Image																																																																																																																					
Account 300006167 Parcel ID 2001-00-063-014-0-001-00 Cadastral ID 2001-063-014-00-0-001-00 Property Type REAL - Real Property Property Class UR VI Area 3 Tax Area 202 - 1T-LAVERNE-C Name ID 25741 CUNNINGHAM, ANDY & KODEL TRUST TRUSTEES: ANDREW W. CUNNINGHAM & KODEL L. CUNNINGHAM 17578 E 11 RD ROSSTON OK 73855-				 <p>2001-00-063-014-0-001-00 04/23/25</p>																																																																																																																					
Parcel Location Situs 00523 NW SECOND ST Subdivision LAVERNE ORIG. Lot/Block 0014 / 0063 Parcel Size 2 - Lots Sec/Twn/Rng / / / Neighborhood 200100 - LAVERNE ORIG\MULTI School District 1-LAVERNE - 1-LAVERNE										FRONT OF HOUSE 4/30/2025																																																																																																															
Legal Description Lat/Long: 36.71047485 -99.89643534				Building Permits <table border="1"> <thead> <tr> <th>Number</th> <th>Description</th> <th>Opened</th> <th>Closed</th> <th>Amount</th> </tr> </thead> <tbody> <tr> <td colspan="5"> </td> </tr> </tbody> </table>						Number	Description	Opened	Closed	Amount																																																																																																											
Number	Description	Opened	Closed	Amount																																																																																																																					
Exemptions <table border="1"> <thead> <tr> <th>Code</th> <th>Type</th> <th>Active</th> <th>Maximum</th> <th>Exemption</th> </tr> </thead> <tbody> <tr> <td colspan="5"> </td> </tr> </tbody> </table>				Code	Type	Active	Maximum	Exemption						Sale History <table border="1"> <thead> <tr> <th>Bk/Pg</th> <th>Grantor</th> <th>Date</th> <th>Price</th> <th>Code</th> </tr> </thead> <tbody> <tr> <td>789/66</td> <td>BROWN, BENJAMIN W.</td> <td>04/23/2025</td> <td>110,000</td> <td>MQ</td> </tr> <tr> <td>757/216</td> <td>BROWN, RONNIE L., ETAL</td> <td>02/04/2021</td> <td>61,500</td> <td>07</td> </tr> </tbody> </table>						Bk/Pg	Grantor	Date	Price	Code	789/66	BROWN, BENJAMIN W.	04/23/2025	110,000	MQ	757/216	BROWN, RONNIE L., ETAL	02/04/2021	61,500	07																																																																																							
Code	Type	Active	Maximum	Exemption																																																																																																																					
Bk/Pg	Grantor	Date	Price	Code																																																																																																																					
789/66	BROWN, BENJAMIN W.	04/23/2025	110,000	MQ																																																																																																																					
757/216	BROWN, RONNIE L., ETAL	02/04/2021	61,500	07																																																																																																																					
Parcel Valuation <table border="1"> <thead> <tr> <th>Source</th> <th>REAL</th> <th>Fair Cash</th> <th>Capped</th> <th>Asmnt Level</th> <th>Assessed</th> <th>Levy Rate</th> <th>67.190</th> <th>Current Tax</th> </tr> </thead> <tbody> <tr> <td>Remove Cap</td> <td>2026</td> <td>Land Value 3,366</td> <td>3,366</td> <td>12%</td> <td>404</td> <td>Assessed</td> <td>8,089</td> <td>543.50</td> </tr> <tr> <td>Year Frozen</td> <td></td> <td>Improvements 64,045</td> <td>64,045</td> <td></td> <td>7,685</td> <td>Penalty</td> <td>0</td> <td></td> </tr> <tr> <td>Uncapped Value</td> <td>0</td> <td>Mobile Home 0</td> <td>0</td> <td></td> <td>0</td> <td>Exemption</td> <td>0</td> <td>0.00</td> </tr> <tr> <td>TIF Project ID</td> <td>0</td> <td>Total Value 67,411</td> <td>67,411</td> <td></td> <td>8,089</td> <td>Total Taxable</td> <td>8,089</td> <td>543.00</td> </tr> </tbody> </table>										Source	REAL	Fair Cash	Capped	Asmnt Level	Assessed	Levy Rate	67.190	Current Tax	Remove Cap	2026	Land Value 3,366	3,366	12%	404	Assessed	8,089	543.50	Year Frozen		Improvements 64,045	64,045		7,685	Penalty	0		Uncapped Value	0	Mobile Home 0	0		0	Exemption	0	0.00	TIF Project ID	0	Total Value 67,411	67,411		8,089	Total Taxable	8,089	543.00																																																																			
Source	REAL	Fair Cash	Capped	Asmnt Level	Assessed	Levy Rate	67.190	Current Tax																																																																																																																	
Remove Cap	2026	Land Value 3,366	3,366	12%	404	Assessed	8,089	543.50																																																																																																																	
Year Frozen		Improvements 64,045	64,045		7,685	Penalty	0																																																																																																																		
Uncapped Value	0	Mobile Home 0	0		0	Exemption	0	0.00																																																																																																																	
TIF Project ID	0	Total Value 67,411	67,411		8,089	Total Taxable	8,089	543.00																																																																																																																	
Assessment History <table border="1"> <thead> <tr> <th>Tax Year</th> <th>Statement Number</th> <th>Billed Owner</th> <th>Tax Area</th> <th>Total Value</th> <th>Exemptions</th> <th>Taxable Value</th> <th>Billed Tax</th> </tr> </thead> <tbody> <tr> <td>2025</td> <td>2025-300006167</td> <td>CUNNINGHAM, ANDY & KODEL TRUST</td> <td>202</td> <td>67,411</td> <td>0</td> <td>8,089</td> <td>543.00</td> </tr> <tr> <td>2024</td> <td>2024-300006167</td> <td>BROWN, BENJAMIN W.</td> <td>202</td> <td>73,333</td> <td>0</td> <td>7,792</td> <td>518.00</td> </tr> <tr> <td>2023</td> <td>2023-300006167</td> <td>BROWN, BENJAMIN W.</td> <td>202</td> <td>61,840</td> <td>0</td> <td>7,421</td> <td>498.00</td> </tr> <tr> <td>2022</td> <td>2022-300006167</td> <td>BROWN, BENJAMIN W.</td> <td>202</td> <td>59,638</td> <td>0</td> <td>7,157</td> <td>485.00</td> </tr> <tr> <td>2021</td> <td>2021-300006167</td> <td>BROWN, BENJAMIN W.</td> <td>202</td> <td>58,914</td> <td>0</td> <td>7,070</td> <td>488.00</td> </tr> <tr> <td>2020</td> <td>2020-300006167</td> <td>BROWN, RONNIE L., ETAL</td> <td>202</td> <td>58,914</td> <td>0</td> <td>7,070</td> <td>479.00</td> </tr> <tr> <td>2019</td> <td>2019-0006167</td> <td>BROWN, RONNIE L., ETAL</td> <td>202</td> <td>58,933</td> <td></td> <td>6,783</td> <td>405.00</td> </tr> <tr> <td>2018</td> <td>2018-0006167</td> <td>BROWN, RONNIE L., ETAL</td> <td>202</td> <td>63,325</td> <td></td> <td>6,460</td> <td>386.00</td> </tr> <tr> <td>2017</td> <td>2017-0006167</td> <td>BROWN, RONNIE L., ETAL</td> <td>202</td> <td>60,910</td> <td></td> <td>6,152</td> <td>367.00</td> </tr> <tr> <td>2016</td> <td>2016-0006167</td> <td>BROWN, RONNIE L., ETAL</td> <td>202</td> <td>60,929</td> <td></td> <td>5,860</td> <td>350.00</td> </tr> <tr> <td>2015</td> <td>2015-0006167</td> <td>BROWN, RONNIE L., ETAL</td> <td>202</td> <td>60,202</td> <td></td> <td>5,581</td> <td>333.00</td> </tr> <tr> <td>2014</td> <td>2014-0006167</td> <td>BROWN, RONNIE L., ETAL</td> <td>202</td> <td>64,250</td> <td></td> <td>5,315</td> <td>317.00</td> </tr> <tr> <td>2013</td> <td>2013-0006167</td> <td>BROWN, RONNIE L., ETAL</td> <td>202</td> <td>75,552</td> <td></td> <td>5,062</td> <td>302.00</td> </tr> </tbody> </table>										Tax Year	Statement Number	Billed Owner	Tax Area	Total Value	Exemptions	Taxable Value	Billed Tax	2025	2025-300006167	CUNNINGHAM, ANDY & KODEL TRUST	202	67,411	0	8,089	543.00	2024	2024-300006167	BROWN, BENJAMIN W.	202	73,333	0	7,792	518.00	2023	2023-300006167	BROWN, BENJAMIN W.	202	61,840	0	7,421	498.00	2022	2022-300006167	BROWN, BENJAMIN W.	202	59,638	0	7,157	485.00	2021	2021-300006167	BROWN, BENJAMIN W.	202	58,914	0	7,070	488.00	2020	2020-300006167	BROWN, RONNIE L., ETAL	202	58,914	0	7,070	479.00	2019	2019-0006167	BROWN, RONNIE L., ETAL	202	58,933		6,783	405.00	2018	2018-0006167	BROWN, RONNIE L., ETAL	202	63,325		6,460	386.00	2017	2017-0006167	BROWN, RONNIE L., ETAL	202	60,910		6,152	367.00	2016	2016-0006167	BROWN, RONNIE L., ETAL	202	60,929		5,860	350.00	2015	2015-0006167	BROWN, RONNIE L., ETAL	202	60,202		5,581	333.00	2014	2014-0006167	BROWN, RONNIE L., ETAL	202	64,250		5,315	317.00	2013	2013-0006167	BROWN, RONNIE L., ETAL	202	75,552		5,062	302.00
Tax Year	Statement Number	Billed Owner	Tax Area	Total Value	Exemptions	Taxable Value	Billed Tax																																																																																																																		
2025	2025-300006167	CUNNINGHAM, ANDY & KODEL TRUST	202	67,411	0	8,089	543.00																																																																																																																		
2024	2024-300006167	BROWN, BENJAMIN W.	202	73,333	0	7,792	518.00																																																																																																																		
2023	2023-300006167	BROWN, BENJAMIN W.	202	61,840	0	7,421	498.00																																																																																																																		
2022	2022-300006167	BROWN, BENJAMIN W.	202	59,638	0	7,157	485.00																																																																																																																		
2021	2021-300006167	BROWN, BENJAMIN W.	202	58,914	0	7,070	488.00																																																																																																																		
2020	2020-300006167	BROWN, RONNIE L., ETAL	202	58,914	0	7,070	479.00																																																																																																																		
2019	2019-0006167	BROWN, RONNIE L., ETAL	202	58,933		6,783	405.00																																																																																																																		
2018	2018-0006167	BROWN, RONNIE L., ETAL	202	63,325		6,460	386.00																																																																																																																		
2017	2017-0006167	BROWN, RONNIE L., ETAL	202	60,910		6,152	367.00																																																																																																																		
2016	2016-0006167	BROWN, RONNIE L., ETAL	202	60,929		5,860	350.00																																																																																																																		
2015	2015-0006167	BROWN, RONNIE L., ETAL	202	60,202		5,581	333.00																																																																																																																		
2014	2014-0006167	BROWN, RONNIE L., ETAL	202	64,250		5,315	317.00																																																																																																																		
2013	2013-0006167	BROWN, RONNIE L., ETAL	202	75,552		5,062	302.00																																																																																																																		



Harper

Assessment Property Record Card for Tax Year 2026

Data provided by SHAYLYN WEDER County Assessor

Date 02/06/2026
 Time 07:18:11
 Page 2

Lot Data	Square-Foot - LAVERNE ORIGMULTI	Primary Image
Lot Size	60.1 x 140	 <p>2001-00-063-014-0-001-00 04/23/25</p>
Lot Count		
Units Buildable	3366	
Non-Ag Acres		
Topography		
Street Access		
Utilities		
Amenities		
Method	Square-Foot	
Base Lot Value	8,414.00 x .40 = 3,366	
Factor Value		
Adjustments		
Lot Value	3,366	

Residential Data	
Type	1 Single Family Residence
Condition	3 - Average
Quality	3 - Average
Architecture	TRAD TRADITIONAL
Style	100% One Story
Exterior Wall	100% Masonry, Brick/Stone
Base/Total Area	1,432 / 1,432
Style	100% One Story
HVAC	100% Warmed & Cooled Air
Roof Cover	1 Composition Shingle
Area on Slab	0
Fixture/RghIn	5 /
Bed/F/H Bath	2 / 1.0 /
Basement Area	
Garage Type	360 Carport - Shed Roof
Remodel	STANDARD -
Year/Eff Age	1940 / 67

FRONT OF HOUSE 4/30/2025

GRM Approach

GRM Code	
Gross Rent Indicated Value	

Multiple Regression

MRA Code	
Adjusted R Indicated Value	

Direct Comparables

Selection Model	DEFAULT	DEFAULT SELECTION MODEL
Adjustment Model	DEFAULT	DEFAULT ADJUSTMENTS TABLE
Comparables Indicated Value		

Value Reconciliation

Selected Approach	Cost Approach		
Improvements	54,776		
Lot Value	3,366		
Indicated Value	58,142	40.60	Per SqFt
Agland Value			
Site Improvements	15,517		
Total Value	73,659	51.44	Total Value Per SqFt

Cost Approach Manual :

Base Cost	91.66	Total Misc Impr	+	7,139
Roofing Adj	+ 4.02	Garage Cost	+	5,214
Subfloor Adj	+ 0.00	Total RCN	=	171,176
Heat/Cool Adj	+ 10.77	Depreciation (68%)	-	116,400
Plumbing Adj	+ 4.45	Lump Sums	+	0
Basement Adj	+ 0.00	RCNLD	=	54,776
Adj Base Cost	= 110.91	Lot Value	+	3,366
Total Area	x 1,432	Indicated Value	=	58,142
Adjusted Cost	= 158,823	Value Per SqFt		40.60

Miscellaneous Improvements

Code	Description	Sketch ID	Size	Year	Units	Unit Cost	Depr	Value
PRCH	Slab Porch - Covered	5516	19x6		114	22.64		2,581
WODO	Wood Deck - Open	5517	16x9	2010	144	21.19		3,051
SHDS	Yard Shed - Wood	5518	15x3		45	33.48		1,507



Harper

Assessment Property Record Card for Tax Year 2026

Data provided by SHAYLYN WEDER County Assessor

Date 02/06/2026
 Time 07:18:11
 Page 3

Sketch Image

300006167

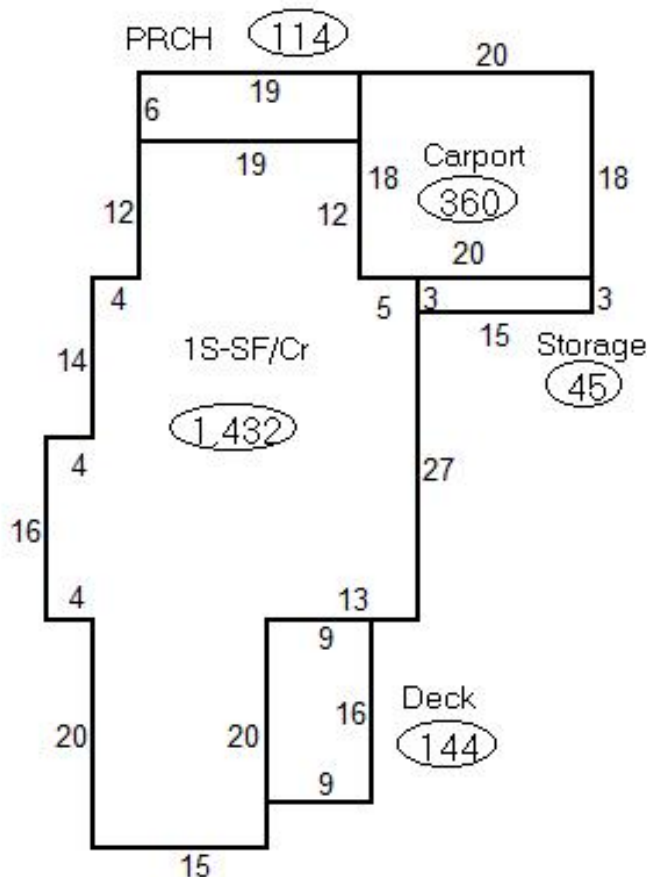

Sketch Vector Information

Sequence	Code	Type	Built Over	Scale	Section Label	Base Area	Multiplier	Total Area
1	M	PRCH		20	PRCH	114	1.000	114
2	M	WODO		20	Deck	144	1.000	144
3	M	SHDS		20	Storage	45	1.000	45
4	G	4		20	Carport	360	1.000	360
5	R	1	Crawl	20	1S-SF/Cr	1,432	1.000	1,432
Total Building Area						1,432		1,432



Harper

Assessment Property Record Card for Tax Year 2026

Data provided by SHAYLYN WEDER County Assessor

Date 02/06/2026
Time 07:18:11
Page 4

300006167

Outbuildings/Site Improvements

Building Image	Code	Description	Dimensions	Floor	Roofing	Total Units		
	UTIL	Utility Building/HEAT & INSULATED	30x40x10	Concrete	Formed Metal	1,200		
	Qual	3	Cond	3	Year	1980	Eff Age	46
	Storage Finish		Area	1200			15,218	
				0				
Valuation Summary		Modifier Total		RCN	Depr (69% Phys/ % Func)	RCNLD		
Base Cost (26.24 x 1,200)		31,488	15,218	46,706	32,227	14,479		
	PACN	Paving - Concrete Drive North	26x20x0			520		
	Qual	3	Cond	3	Year	1970	Eff Age	56
	Valuation Summary		Modifier Total		RCN	Depr (80% Phys/ % Func)	RCNLD	
	Base Cost (4.16 x 520)		2,163		2,163	1,730	433	
	PACN	Paving - Concrete Drive West	17x29x0			493		
	Qual	3	Cond	3	Year	1970	Eff Age	56
	Valuation Summary		Modifier Total		RCN	Depr (80% Phys/ % Func)	RCNLD	
	Base Cost (4.16 x 493)		2,051		2,051	1,641	410	
	PACN	Paving - Concrete Walkways	52x3x0			156		
	Qual	3	Cond	3	Year	1970	Eff Age	56
	Valuation Summary		Modifier Total		RCN	Depr (80% Phys/ % Func)	RCNLD	
	Base Cost (6.26 x 156)		977	0	977	782	195	