



Harper

Assessment Property Record Card for Tax Year 2026

Data provided by SHAYLYN WEDER County Assessor

Date 02/06/2026
 Time 07:21:12
 Page 1

Assessment Data					Primary Image																																																																																																																				
Account 300006364 Parcel ID 2040-00-014-006-0-001-00 Cadastral ID 2040-014-006-00-0-001-00 Property Type REAL - Real Property Property Class UR VI Area 1 Tax Area 202 - 1T-LAVERNE-C Name ID 15358 MILLER, CHANCE 622 S COUNTY LINE RD LAVERNE OK 73848-9101 Parcel Location Situs 00622 COUNTY LINE RD Subdivision CORDES ADDN Lot/Block 0006 / 0014 Parcel Size 3 - Lots Sec/Twn/Rng / / / Neighborhood 200100 - LAVERNE ORIG\MULTI School District 1-LAVERN - 1-LAVERNE					<p>2040-00-014-006-0-001-00 1/15/2026 #6364</p> <p>HOUSE 1/16/2026</p>																																																																																																																				
Legal Description Lat/Long: 36.71008136 -99.90790708 CORDES ADD BLOCK 14 LOTS 6-7-8																																																																																																																									
Exemptions <table border="1"> <thead> <tr> <th>Code</th> <th>Type</th> <th>Active</th> <th>Maximum</th> <th>Exemption</th> </tr> </thead> <tbody> <tr> <td>H</td> <td>Homestead</td> <td>Yes</td> <td>1,000</td> <td>1,000</td> </tr> </tbody> </table>					Code	Type	Active	Maximum	Exemption	H	Homestead	Yes	1,000	1,000	Building Permits <table border="1"> <thead> <tr> <th>Number</th> <th>Description</th> <th>Opened</th> <th>Closed</th> <th>Amount</th> </tr> </thead> <tbody> <tr> <td colspan="5"> </td> </tr> </tbody> </table>					Number	Description	Opened	Closed	Amount																																																																																																	
Code	Type	Active	Maximum	Exemption																																																																																																																					
H	Homestead	Yes	1,000	1,000																																																																																																																					
Number	Description	Opened	Closed	Amount																																																																																																																					
Parcel Valuation <table border="1"> <thead> <tr> <th>Source</th> <th>REAL</th> <th>Fair Cash</th> <th>Capped</th> <th>Asmnt Level</th> <th>Assessed</th> <th>Levy Rate</th> <th>67.190</th> <th>Current Tax</th> </tr> </thead> <tbody> <tr> <td>Remove Cap</td> <td></td> <td>Land Value 4,200</td> <td>4,200</td> <td>12%</td> <td>504</td> <td>Assessed</td> <td>7,059</td> <td>474.29</td> </tr> <tr> <td>Year Frozen</td> <td></td> <td>Improvements 57,537</td> <td>54,628</td> <td></td> <td>6,555</td> <td>Penalty</td> <td>0</td> <td></td> </tr> <tr> <td>Uncapped Value</td> <td>0</td> <td>Mobile Home 0</td> <td>0</td> <td></td> <td>0</td> <td>Exemption</td> <td>1,000</td> <td>-67.00</td> </tr> <tr> <td>TIF Project ID</td> <td>0</td> <td>Total Value 61,737</td> <td>58,828</td> <td></td> <td>7,059</td> <td>Total Taxable</td> <td>6,059</td> <td>407.00</td> </tr> </tbody> </table>					Source	REAL	Fair Cash	Capped	Asmnt Level	Assessed	Levy Rate	67.190	Current Tax	Remove Cap		Land Value 4,200	4,200	12%	504	Assessed	7,059	474.29	Year Frozen		Improvements 57,537	54,628		6,555	Penalty	0		Uncapped Value	0	Mobile Home 0	0		0	Exemption	1,000	-67.00	TIF Project ID	0	Total Value 61,737	58,828		7,059	Total Taxable	6,059	407.00	Sale History <table border="1"> <thead> <tr> <th>Bk/Pg</th> <th>Grantor</th> <th>Date</th> <th>Price</th> <th>Code</th> </tr> </thead> <tbody> <tr> <td>628/665</td> <td>HARMON, VIVIAN</td> <td>09/10/2007</td> <td>45,000</td> <td>07</td> </tr> </tbody> </table>					Bk/Pg	Grantor	Date	Price	Code	628/665	HARMON, VIVIAN	09/10/2007	45,000	07																																																									
Source	REAL	Fair Cash	Capped	Asmnt Level	Assessed	Levy Rate	67.190	Current Tax																																																																																																																	
Remove Cap		Land Value 4,200	4,200	12%	504	Assessed	7,059	474.29																																																																																																																	
Year Frozen		Improvements 57,537	54,628		6,555	Penalty	0																																																																																																																		
Uncapped Value	0	Mobile Home 0	0		0	Exemption	1,000	-67.00																																																																																																																	
TIF Project ID	0	Total Value 61,737	58,828		7,059	Total Taxable	6,059	407.00																																																																																																																	
Bk/Pg	Grantor	Date	Price	Code																																																																																																																					
628/665	HARMON, VIVIAN	09/10/2007	45,000	07																																																																																																																					
Assessment History <table border="1"> <thead> <tr> <th>Tax Year</th> <th>Statement Number</th> <th>Billed Owner</th> <th>Tax Area</th> <th>Total Value</th> <th>Exemptions</th> <th>Taxable Value</th> <th>Billed Tax</th> </tr> </thead> <tbody> <tr><td>2025</td><td>2025-300006364</td><td>MILLER, CHANCE</td><td>202</td><td>61,737</td><td>1000</td><td>5,854</td><td>393.00</td></tr> <tr><td>2024</td><td>2024-300006364</td><td>MILLER, CHANCE</td><td>202</td><td>64,921</td><td>1000</td><td>5,655</td><td>376.00</td></tr> <tr><td>2023</td><td>2023-300006364</td><td>MILLER, CHANCE</td><td>202</td><td>53,837</td><td>1000</td><td>5,460</td><td>367.00</td></tr> <tr><td>2022</td><td>2022-300006364</td><td>MILLER, CHANCE</td><td>202</td><td>53,837</td><td>1000</td><td>5,460</td><td>370.00</td></tr> <tr><td>2021</td><td>2021-300006364</td><td>MILLER, CHANCE</td><td>202</td><td>53,837</td><td>1000</td><td>5,460</td><td>377.00</td></tr> <tr><td>2020</td><td>2020-300006364</td><td>MILLER, CHANCE</td><td>202</td><td>53,837</td><td>1000</td><td>5,426</td><td>368.00</td></tr> <tr><td>2019</td><td>2019-0006364</td><td>MILLER, CHANCE</td><td>202</td><td>51,993</td><td></td><td>5,239</td><td>313.00</td></tr> <tr><td>2018</td><td>2018-0006364</td><td>MILLER, CHANCE</td><td>202</td><td>56,207</td><td></td><td>5,666</td><td>338.00</td></tr> <tr><td>2017</td><td>2017-0006364</td><td>MILLER, CHANCE</td><td>202</td><td>53,937</td><td></td><td>5,472</td><td>327.00</td></tr> <tr><td>2016</td><td>2016-0006364</td><td>MILLER, CHANCE</td><td>202</td><td>54,458</td><td></td><td>5,535</td><td>330.00</td></tr> <tr><td>2015</td><td>2015-0006364</td><td>MILLER, CHANCE</td><td>202</td><td>48,869</td><td></td><td>4,864</td><td>290.00</td></tr> <tr><td>2014</td><td>2014-0006364</td><td>MILLER, CHANCE</td><td>202</td><td>52,278</td><td></td><td>4,729</td><td>282.00</td></tr> <tr><td>2013</td><td>2013-0006364</td><td>MILLER, CHANCE</td><td>202</td><td>58,319</td><td></td><td>4,563</td><td>272.00</td></tr> </tbody> </table>										Tax Year	Statement Number	Billed Owner	Tax Area	Total Value	Exemptions	Taxable Value	Billed Tax	2025	2025-300006364	MILLER, CHANCE	202	61,737	1000	5,854	393.00	2024	2024-300006364	MILLER, CHANCE	202	64,921	1000	5,655	376.00	2023	2023-300006364	MILLER, CHANCE	202	53,837	1000	5,460	367.00	2022	2022-300006364	MILLER, CHANCE	202	53,837	1000	5,460	370.00	2021	2021-300006364	MILLER, CHANCE	202	53,837	1000	5,460	377.00	2020	2020-300006364	MILLER, CHANCE	202	53,837	1000	5,426	368.00	2019	2019-0006364	MILLER, CHANCE	202	51,993		5,239	313.00	2018	2018-0006364	MILLER, CHANCE	202	56,207		5,666	338.00	2017	2017-0006364	MILLER, CHANCE	202	53,937		5,472	327.00	2016	2016-0006364	MILLER, CHANCE	202	54,458		5,535	330.00	2015	2015-0006364	MILLER, CHANCE	202	48,869		4,864	290.00	2014	2014-0006364	MILLER, CHANCE	202	52,278		4,729	282.00	2013	2013-0006364	MILLER, CHANCE	202	58,319		4,563	272.00
Tax Year	Statement Number	Billed Owner	Tax Area	Total Value	Exemptions	Taxable Value	Billed Tax																																																																																																																		
2025	2025-300006364	MILLER, CHANCE	202	61,737	1000	5,854	393.00																																																																																																																		
2024	2024-300006364	MILLER, CHANCE	202	64,921	1000	5,655	376.00																																																																																																																		
2023	2023-300006364	MILLER, CHANCE	202	53,837	1000	5,460	367.00																																																																																																																		
2022	2022-300006364	MILLER, CHANCE	202	53,837	1000	5,460	370.00																																																																																																																		
2021	2021-300006364	MILLER, CHANCE	202	53,837	1000	5,460	377.00																																																																																																																		
2020	2020-300006364	MILLER, CHANCE	202	53,837	1000	5,426	368.00																																																																																																																		
2019	2019-0006364	MILLER, CHANCE	202	51,993		5,239	313.00																																																																																																																		
2018	2018-0006364	MILLER, CHANCE	202	56,207		5,666	338.00																																																																																																																		
2017	2017-0006364	MILLER, CHANCE	202	53,937		5,472	327.00																																																																																																																		
2016	2016-0006364	MILLER, CHANCE	202	54,458		5,535	330.00																																																																																																																		
2015	2015-0006364	MILLER, CHANCE	202	48,869		4,864	290.00																																																																																																																		
2014	2014-0006364	MILLER, CHANCE	202	52,278		4,729	282.00																																																																																																																		
2013	2013-0006364	MILLER, CHANCE	202	58,319		4,563	272.00																																																																																																																		



Harper

Assessment Property Record Card for Tax Year 2026

Data provided by SHAYLYN WEDER County Assessor

Date 02/06/2026
 Time 07:21:13
 Page 2

Lot Data	Square-Foot - LAVERNE ORIGMULTI	Primary Image
Lot Size	75 x 140	<p>2040-00-014-006-0-001-00 1/15/2026 #6364</p>
Lot Count		
Units Buildable	4200	
Non-Ag Acres		
Topography		
Street Access		
Utilities		
Amenities		
Method	Square-Foot	
Base Lot Value	10,500.00 x .40 = 4,200	
Factor Value		HOUSE
Adjustments		1/16/2026
Lot Value	4,200	

Residential Data	
Type	1 Single Family Residence
Condition	3 - Average
Quality	3 - Average
Architecture	TRAD TRADITIONAL
Style	100% One Story
Exterior Wall	100% Frame, Siding, Vinyl
Base/Total Area	1,366 / 1,366
Style	100% One Story
HVAC	100% Warmed & Cooled Air
Roof Cover	1 Composition Shingle
Area on Slab	0
Fixture/RghIn	5 /
Bed/F/H Bath	2 / 1.0 /
Basement Area	896 Total, 896 Partition
Garage Type	
Remodel	TOTAL -
Year/Eff Age	1950 / 39

GRM Approach
GRM Code
Gross Rent
Indicated Value

Multiple Regression
MRA Code
Adjusted R
Indicated Value

Direct Comparables		
Selection Model	DEFAULT	DEFAULT SELECTION MODEL
Adjustment Model	DEFAULT	DEFAULT ADJUSTMENTS TABLE
Comparables		
Indicated Value		

Cost Approach		Manual :	
Base Cost	85.21	Total Misc Impr	+ 20,104
Roofing Adj	+ 4.06	Garage Cost	+ 0
Subfloor Adj	+ 0.00	Total RCN	= 198,381
Heat/Cool Adj	+ 10.77	Depreciation (46%)	- 91,255
Plumbing Adj	+ 4.68	Lump Sums	+ 0
Basement Adj	+ 25.79	RCNLD	= 107,126
Adj Base Cost	= 130.51	Lot Value	+ 4,200
Total Area	x 1,366	Indicated Value	= 111,326
Adjusted Cost	= 178,277	Value Per SqFt	81.50

Value Reconciliation		
Selected Approach	Cost Approach	
Improvements	107,126	
Lot Value	4,200	
Indicated Value	111,326	81.50 Per SqFt
Agland Value		
Site Improvements	59,499	
Total Value	170,825	125.05 Total Value Per SqFt

Miscellaneous Improvements								
Code	Description	Sketch ID	Size	Year	Units	Unit Cost	Depr	Value
RSPC	Raised Slab Porch - Covered	6080	28x10	2026	280	39.22		10,982
WODC	Wood Deck - Covered	13653	32x10	2026	320	25.31		8,099
ASC	Awing/Shelter/Carport	13654	25x10	2026	250	4.09		1,023



Harper

Assessment Property Record Card for Tax Year 2026

Data provided by SHAYLYN WEDER County Assessor

Date 02/06/2026
 Time 07:21:13
 Page 3

Sketch Image

300006364

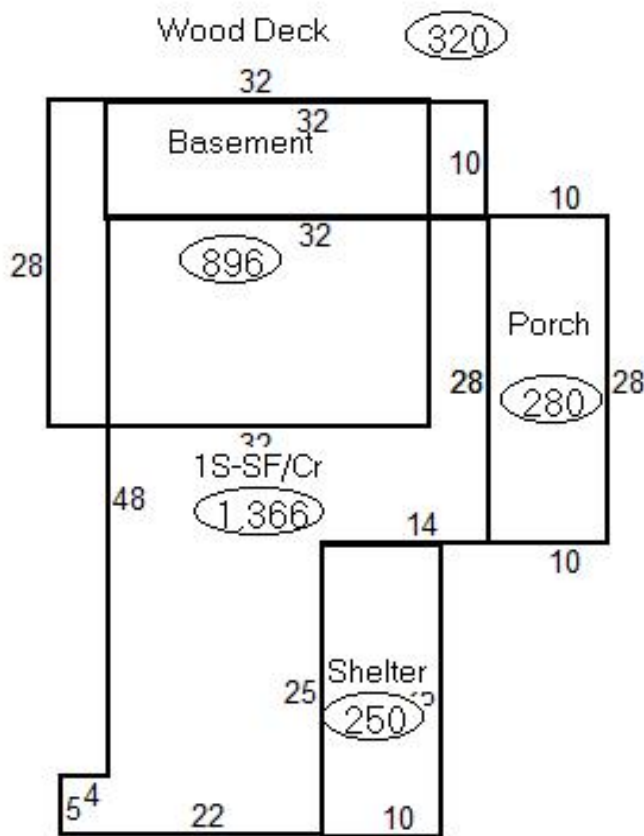

Sketch Vector Information

Sequence	Code	Type	Built Over	Scale	Section Label	Base Area	Multiplier	Total Area
1	M	RSPC		20	Porch	280	1.000	280
2	B			20	Basement	896	1.000	896
3	R	1	Crawl	20	1S-SF/Cr	1,366	1.000	1,366
4	M	WODC		20	Wood Deck	320	1.000	320
5	M	ASC		20	Shelter	250	1.000	250
Total Building Area						1,366		1,366



Harper

Assessment Property Record Card for Tax Year 2026

Data provided by SHAYLYN WEDER County Assessor

Date 02/06/2026
 Time 07:21:13
 Page 4

300006364

Outbuildings/Site Improvements

Building Image	Code	Description	Dimensions	Floor	Roofing	Total Units
	PACN	Paving - Concrete /DRIVEWAY	50x24x0	Concrete		1,200
	Qual 3	Cond 3	Year 2025	Eff Age 1		
0						

Valuation Summary	Modifier Total	RCN	Depr (5% Phys/ % Func)	RCNLD
Base Cost (4.05 x 1,200)	4,860		4,860	243
				4,617



WODC	Wood Deck - Covered / BACK OF SHED	60x7x14	Concrete	Formed Metal	420
Qual 3	Cond 3	Year 2025	Eff Age 1		

Valuation Summary	Modifier Total	RCN	Depr (5% Phys/ % Func)	RCNLD
Base Cost (24.02 x 420)	10,088		10,088	504
				9,584



UTIL	Utility Building	60x30x16	Concrete	Formed Metal	1,800
Qual 3	Cond 3	Year 2025	Eff Age 1		

Valuation Summary	Modifier Total	RCN	Depr (1% Phys/ % Func)	RCNLD
Base Cost (25.42 x 1,800)	45,756		45,756	458
				45,298