



Harper

Assessment Property Record Card for Tax Year 2026

Data provided by SHAYLYN WEDER County Assessor

Date 02/06/2026
 Time 07:24:38
 Page 1

Assessment Data					Primary Image																																																																																																																				
Account 300006594 Parcel ID 2150-00-003-003-0-001-00 Cadastral ID 2150-003-003-00-0-001-00 Property Type REAL - Real Property Property Class UR VI Area 4 Tax Area 202 - 1T-LAVERNE-C Name ID 25476 QUINO, HECTOR VENTURA & ANASTACIA CAC SICAJAU PO BOX 642 LAVERNE OK 73848- Parcel Location Situs 00119 EIGHTH ST Subdivision SOUTH PARK ADDN Lot/Block 0003 / 0003 Parcel Size 1 - Lots Sec/Twn/Rng / / / Neighborhood 200300 - SOUTHPARK School District 1-LAVERN - 1-LAVERNE					<p>2150-00-003-003-0-001-00 6594 04/12/22</p> <p>1 HOUSE 4/14/2022</p>																																																																																																																				
Legal Description Lat/Long: 36.70101924 -99.89592427 SOUTH PARK ADD BLOCK 3 LOT 3																																																																																																																									
Exemptions <table border="1"> <thead> <tr> <th>Code</th> <th>Type</th> <th>Active</th> <th>Maximum</th> <th>Exemption</th> </tr> </thead> <tbody> <tr> <td>H</td> <td>Homestead</td> <td>No</td> <td>1,000</td> <td></td> </tr> </tbody> </table>					Code	Type	Active	Maximum	Exemption	H	Homestead	No	1,000		Building Permits <table border="1"> <thead> <tr> <th>Number</th> <th>Description</th> <th>Opened</th> <th>Closed</th> <th>Amount</th> </tr> </thead> <tbody> <tr> <td></td> <td></td> <td></td> <td></td> <td></td> </tr> </tbody> </table>					Number	Description	Opened	Closed	Amount																																																																																																	
Code	Type	Active	Maximum	Exemption																																																																																																																					
H	Homestead	No	1,000																																																																																																																						
Number	Description	Opened	Closed	Amount																																																																																																																					
Parcel Valuation <table border="1"> <thead> <tr> <th>Source</th> <th>REAL</th> <th>Fair Cash</th> <th>Capped</th> <th>Asmnt Level</th> <th>Assessed</th> <th>Levy Rate</th> <th>67.190</th> <th>Current Tax</th> </tr> </thead> <tbody> <tr> <td>Remove Cap</td> <td>2026</td> <td>Land Value</td> <td>5,489</td> <td>5,489</td> <td>12%</td> <td>659</td> <td>Assessed</td> <td>8,362 561.84</td> </tr> <tr> <td>Year Frozen</td> <td></td> <td>Improvements</td> <td>64,196</td> <td>64,196</td> <td></td> <td>7,703</td> <td>Penalty</td> <td>0</td> </tr> <tr> <td>Uncapped Value</td> <td>0</td> <td>Mobile Home</td> <td>0</td> <td>0</td> <td></td> <td>0</td> <td>Exemption</td> <td>0 0.00</td> </tr> <tr> <td>TIF Project ID</td> <td>0</td> <td>Total Value</td> <td>69,685</td> <td>69,685</td> <td></td> <td>8,362</td> <td>Total Taxable</td> <td>8,362 562.00</td> </tr> </tbody> </table>					Source	REAL	Fair Cash	Capped	Asmnt Level	Assessed	Levy Rate	67.190	Current Tax	Remove Cap	2026	Land Value	5,489	5,489	12%	659	Assessed	8,362 561.84	Year Frozen		Improvements	64,196	64,196		7,703	Penalty	0	Uncapped Value	0	Mobile Home	0	0		0	Exemption	0 0.00	TIF Project ID	0	Total Value	69,685	69,685		8,362	Total Taxable	8,362 562.00	Sale History <table border="1"> <thead> <tr> <th>Bk/Pg</th> <th>Grantor</th> <th>Date</th> <th>Price</th> <th>Code</th> </tr> </thead> <tbody> <tr> <td>789/840</td> <td>PERSON, ANGELA M.</td> <td>06/13/2025</td> <td>95,000</td> <td>Q</td> </tr> <tr> <td>648/567</td> <td>BROWN, BETTY A.</td> <td>03/27/2009</td> <td>55,500</td> <td>Q</td> </tr> </tbody> </table>					Bk/Pg	Grantor	Date	Price	Code	789/840	PERSON, ANGELA M.	06/13/2025	95,000	Q	648/567	BROWN, BETTY A.	03/27/2009	55,500	Q																																																				
Source	REAL	Fair Cash	Capped	Asmnt Level	Assessed	Levy Rate	67.190	Current Tax																																																																																																																	
Remove Cap	2026	Land Value	5,489	5,489	12%	659	Assessed	8,362 561.84																																																																																																																	
Year Frozen		Improvements	64,196	64,196		7,703	Penalty	0																																																																																																																	
Uncapped Value	0	Mobile Home	0	0		0	Exemption	0 0.00																																																																																																																	
TIF Project ID	0	Total Value	69,685	69,685		8,362	Total Taxable	8,362 562.00																																																																																																																	
Bk/Pg	Grantor	Date	Price	Code																																																																																																																					
789/840	PERSON, ANGELA M.	06/13/2025	95,000	Q																																																																																																																					
648/567	BROWN, BETTY A.	03/27/2009	55,500	Q																																																																																																																					
Assessment History <table border="1"> <thead> <tr> <th>Tax Year</th> <th>Statement Number</th> <th>Billed Owner</th> <th>Tax Area</th> <th>Total Value</th> <th>Exemptions</th> <th>Taxable Value</th> <th>Billed Tax</th> </tr> </thead> <tbody> <tr><td>2025</td><td>2025-300006594</td><td>QUINO, HECTOR VENTURA &</td><td>202</td><td>69,685</td><td>1000</td><td>6,782</td><td>456.00</td></tr> <tr><td>2024</td><td>2024-300006594</td><td>PERSON, ANGELA M.</td><td>202</td><td>75,951</td><td>1000</td><td>6,556</td><td>436.00</td></tr> <tr><td>2023</td><td>2023-300006594</td><td>PERSON, ANGELA M.</td><td>202</td><td>70,482</td><td>1000</td><td>6,335</td><td>425.00</td></tr> <tr><td>2022</td><td>2022-300006594</td><td>PERSON, ANGELA M.</td><td>202</td><td>59,344</td><td>1000</td><td>6,122</td><td>414.00</td></tr> <tr><td>2021</td><td>2021-300006594</td><td>PERSON, ANGELA M.</td><td>202</td><td>59,344</td><td>1000</td><td>6,122</td><td>423.00</td></tr> <tr><td>2020</td><td>2020-300006594</td><td>PERSON, ANGELA M.</td><td>202</td><td>59,344</td><td>1000</td><td>6,122</td><td>415.00</td></tr> <tr><td>2019</td><td>2019-0006594</td><td>PERSON, ANGELA M.</td><td>202</td><td>70,105</td><td></td><td>6,395</td><td>382.00</td></tr> <tr><td>2018</td><td>2018-0006594</td><td>PERSON, ANGELA M.</td><td>202</td><td>58,603</td><td></td><td>6,032</td><td>360.00</td></tr> <tr><td>2017</td><td>2017-0006594</td><td>PERSON, ANGELA M.</td><td>202</td><td>59,394</td><td></td><td>6,127</td><td>366.00</td></tr> <tr><td>2016</td><td>2016-0006594</td><td>PERSON, ANGELA M.</td><td>202</td><td>60,514</td><td></td><td>6,262</td><td>374.00</td></tr> <tr><td>2015</td><td>2015-0006594</td><td>PERSON, ANGELA M.</td><td>202</td><td>64,212</td><td></td><td>6,705</td><td>400.00</td></tr> <tr><td>2014</td><td>2014-0006594</td><td>PERSON, ANGELA M.</td><td>202</td><td>65,956</td><td></td><td>6,526</td><td>389.00</td></tr> <tr><td>2013</td><td>2013-0006594</td><td>PERSON, ANGELA M.</td><td>202</td><td>64,718</td><td></td><td>6,307</td><td>376.00</td></tr> </tbody> </table>										Tax Year	Statement Number	Billed Owner	Tax Area	Total Value	Exemptions	Taxable Value	Billed Tax	2025	2025-300006594	QUINO, HECTOR VENTURA &	202	69,685	1000	6,782	456.00	2024	2024-300006594	PERSON, ANGELA M.	202	75,951	1000	6,556	436.00	2023	2023-300006594	PERSON, ANGELA M.	202	70,482	1000	6,335	425.00	2022	2022-300006594	PERSON, ANGELA M.	202	59,344	1000	6,122	414.00	2021	2021-300006594	PERSON, ANGELA M.	202	59,344	1000	6,122	423.00	2020	2020-300006594	PERSON, ANGELA M.	202	59,344	1000	6,122	415.00	2019	2019-0006594	PERSON, ANGELA M.	202	70,105		6,395	382.00	2018	2018-0006594	PERSON, ANGELA M.	202	58,603		6,032	360.00	2017	2017-0006594	PERSON, ANGELA M.	202	59,394		6,127	366.00	2016	2016-0006594	PERSON, ANGELA M.	202	60,514		6,262	374.00	2015	2015-0006594	PERSON, ANGELA M.	202	64,212		6,705	400.00	2014	2014-0006594	PERSON, ANGELA M.	202	65,956		6,526	389.00	2013	2013-0006594	PERSON, ANGELA M.	202	64,718		6,307	376.00
Tax Year	Statement Number	Billed Owner	Tax Area	Total Value	Exemptions	Taxable Value	Billed Tax																																																																																																																		
2025	2025-300006594	QUINO, HECTOR VENTURA &	202	69,685	1000	6,782	456.00																																																																																																																		
2024	2024-300006594	PERSON, ANGELA M.	202	75,951	1000	6,556	436.00																																																																																																																		
2023	2023-300006594	PERSON, ANGELA M.	202	70,482	1000	6,335	425.00																																																																																																																		
2022	2022-300006594	PERSON, ANGELA M.	202	59,344	1000	6,122	414.00																																																																																																																		
2021	2021-300006594	PERSON, ANGELA M.	202	59,344	1000	6,122	423.00																																																																																																																		
2020	2020-300006594	PERSON, ANGELA M.	202	59,344	1000	6,122	415.00																																																																																																																		
2019	2019-0006594	PERSON, ANGELA M.	202	70,105		6,395	382.00																																																																																																																		
2018	2018-0006594	PERSON, ANGELA M.	202	58,603		6,032	360.00																																																																																																																		
2017	2017-0006594	PERSON, ANGELA M.	202	59,394		6,127	366.00																																																																																																																		
2016	2016-0006594	PERSON, ANGELA M.	202	60,514		6,262	374.00																																																																																																																		
2015	2015-0006594	PERSON, ANGELA M.	202	64,212		6,705	400.00																																																																																																																		
2014	2014-0006594	PERSON, ANGELA M.	202	65,956		6,526	389.00																																																																																																																		
2013	2013-0006594	PERSON, ANGELA M.	202	64,718		6,307	376.00																																																																																																																		



Harper

Assessment Property Record Card for Tax Year 2026

Data provided by SHAYLYN WEDER County Assessor

Date 02/06/2026
 Time 07:24:38
 Page 2

Lot Data	Square-Foot - SOUTHPARK ADD	Primary Image
Lot Size	0 0	
Lot Count		
Units Buildable	5489	
Non-Ag Acres		
Topography		
Street Access		
Utilities		
Amenities		
Method	Square-Foot	
Base Lot Value	10,977.00 x .50 = 5,489	
Factor Value		
Adjustments		
Lot Value	5,489	

Residential Data	
Type	1 Single Family Residence
Condition	3 - Average
Quality	4 - Good
Architecture	TRAD TRADITIONAL
Style	100% One Story
Exterior Wall	75% Veneer, Masonry 25% Frame, Plywood or Ha
Base/Total Area	1,050 / 1,050
Style	100% One Story
HVAC	100% Warmed & Cooled Air
Roof Cover	1 Composition Shingle
Area on Slab	0
Fixture/RghIn	6 /
Bed/F/H Bath	2 / 1.0 /
Basement Area	
Garage Type	325 Attached Garage - Unfinished
Remodel	PARTIAL -
Year/Eff Age	1976 / 37

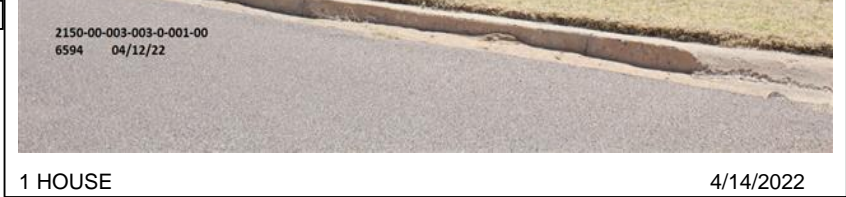

1 HOUSE 4/14/2022

GRM Approach	
GRM Code	
Gross Rent	
Indicated Value	

Multiple Regression	
MRA Code	
Adusted R	
Indicated Value	

Direct Comparables		
Selection Model	DEFAULT	DEFAULT SELECTION MODEL
Adjustment Model	DEFAULT	DEFAULT ADJUSTMENTS TABLE
Comparables		
Indicated Value		

Cost Approach		Manual :	
Base Cost	106.01	Total Misc Impr	+ 1,792
Roofing Adj	+ 5.64	Garage Cost	+ 15,139
Subfloor Adj	+ 0.00	Total RCN	= 158,440
Heat/Cool Adj	+ 13.89	Depreciation (44%)	- 69,713
Plumbing Adj	+ 9.23	Lump Sums	+ 0
Basement Adj	+ 0.00	RCNLD	= 88,727
Adj Base Cost	= 134.77	Lot Value	+ 5,489
Total Area	x 1,050	Indicated Value	= 94,216
Adjusted Cost	= 141,509	Value Per SqFt	89.73

Value Reconciliation			
Selected Approach	Cost Approach		
Improvements	88,727		
Lot Value	5,489		
Indicated Value	94,216	89.73	Per SqFt
Agland Value			
Site Improvements	1,894		
Total Value	96,110	91.53	Total Value Per SqFt

Miscellaneous Improvements							
Code	Description	Sketch ID	Size	Year	Units	Unit Cost	Depr Value
RSPC	Raised Slab Porch - Covered	6794	9x4		36	49.79	1,792



Harper

Assessment Property Record Card for Tax Year 2026

Data provided by SHAYLYN WEDER County Assessor

Date 02/06/2026
Time 07:24:38
Page 3

Sketch Image

300006594

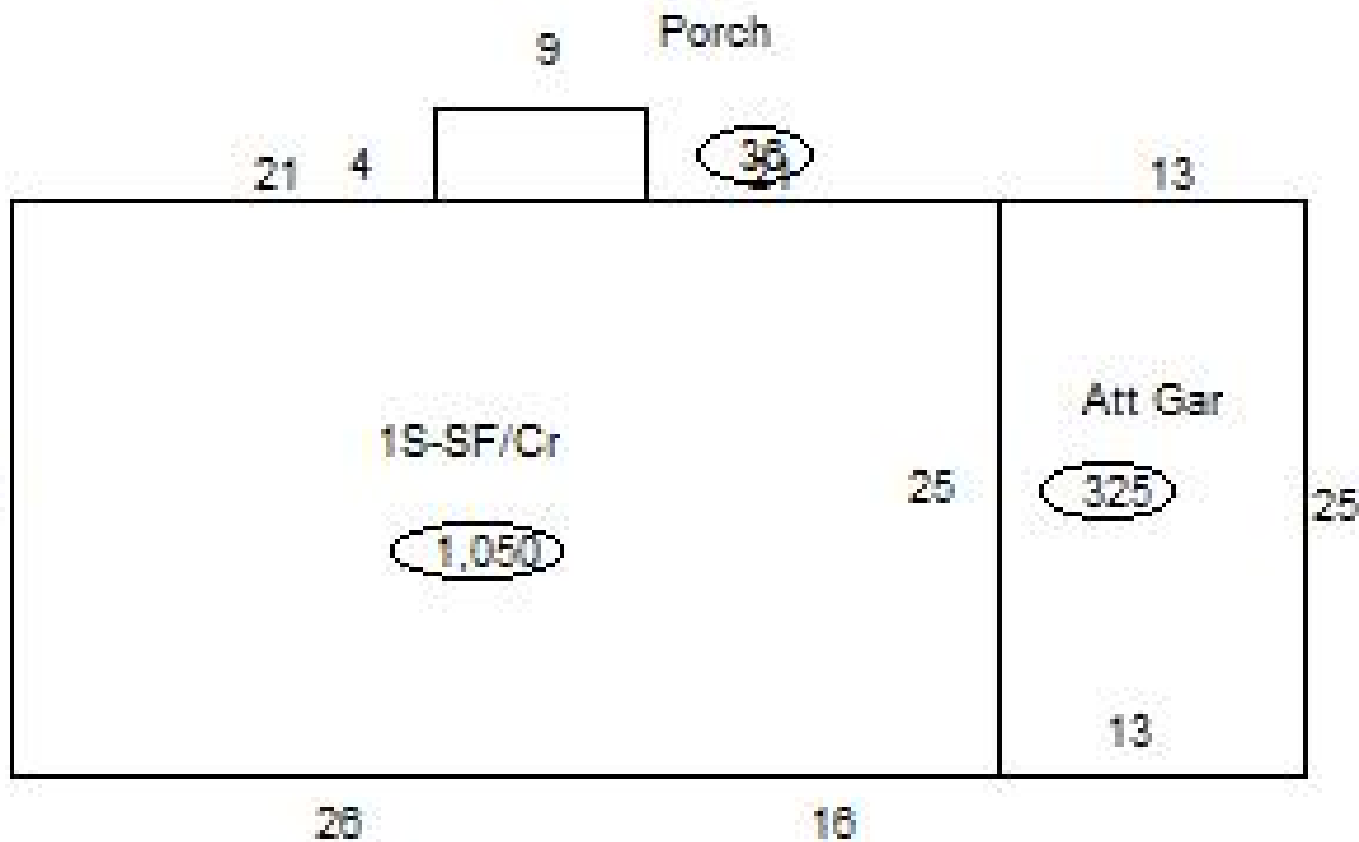

Sketch Vector Information

Sequence	Code	Type	Built Over	Scale	Section Label	Base Area	Multiplier	Total Area
1	M	RSPC		20	Porch	36	1.000	36
2	G	1		20	Att Gar	325	1.000	325
3	R	1	Crawl	20	1S-SF/Cr	1,050	1.000	1,050
Total Building Area						1,050		1,050



Harper





Assessment Property Record Card for Tax Year 2026

Data provided by SHAYLYN WEDER County Assessor

Date 02/06/2026
 Time 07:24:38
 Page 4

300006594

Outbuildings/Site Improvements

Building Image	Code	Description	Dimensions	Floor	Roofing	Total Units	
 <p>2150-00-003-003-0-001-00</p>	CPDT	Carport - Detached	20x14x8		Formed Metal	280	
	Qual	3	Cond 3	Year 2008	Eff Age 18		
				0			
	Valuation Summary			Modifier Total	RCN	Depr (64% Phys/ % Func)	RCNLD
		Base Cost (7.94 x 280)	2,223		2,223	1,423	800
 <p>2150-00-003-003-0-001-00</p>	PATO	Patio - Open	28x16x0			448	
	Qual	2	Cond 2	Year 1995	Eff Age 37		
				0			
				0			
			0				
Valuation Summary			Modifier Total	RCN	Depr (80% Phys/ % Func)	RCNLD	
		Base Cost (6.54 x 448)	2,930		2,930	2,344	586
 <p>2150-00-003-003-0-001-00</p>	PACN	Paving - Concrete / Driveway	32x12x0			384	
	Qual	2	Cond 2	Year 1995	Eff Age 37		
				0			
	Valuation Summary			Modifier Total	RCN	Depr (80% Phys/ % Func)	RCNLD
		Base Cost (3.72 x 384)	1,428		1,428	1,142	286
 <p>2150-00-003-003-0-001-00</p>	PACN	Paving - Concrete /(Side) Sidewalk	33x8x0			264	
	Qual	2	Cond 2	Year 1995	Eff Age 37		
				0			
				0			
			0				
Valuation Summary			Modifier Total	RCN	Depr (80% Phys/ % Func)	RCNLD	
		Base Cost (4.20 x 264)	1,109		1,109	887	222