



Harper

Assessment Property Record Card for Tax Year 2026

Data provided by SHAYLYN WEDER County Assessor

Date 02/06/2026
Time 07:25:17
Page 1

Assessment Data					Primary Image																																																																																																																				
Account 300006637 Parcel ID 2150-00-006-001-0-001-00 Cadastral ID 2150-006-001-00-0-001-00 Property Type REAL - Real Property Property Class UR VI Area 4 Tax Area 202 - 1T-LAVERNE-C Name ID 25507 GONZALEZ, FRANCISCO URIEL RASCON 911 E. TEXAS DRIVE LAVERNE OK 73848- Parcel Location Situs 00911 S TEXAS Subdivision SOUTH PARK ADDN Lot/Block 0001 / 0006 Parcel Size 1 - Lots Sec/Twn/Rng / / / Neighborhood 200300 - SOUTHPARK School District 1-LAVERN - 1-LAVERNE																																																																																																																									
Legal Description Lat/Long: 36.70071057 -99.89681587																																																																																																																									
Building Permits					<table border="1"> <thead> <tr> <th>Number</th> <th>Description</th> <th>Opened</th> <th>Closed</th> <th>Amount</th> </tr> </thead> <tbody> <tr> <td colspan="5" style="height: 100px;"> </td> </tr> </tbody> </table>					Number	Description	Opened	Closed	Amount																																																																																																											
Number	Description	Opened	Closed	Amount																																																																																																																					
Exemptions					Sale History																																																																																																																				
<table border="1"> <thead> <tr> <th>Code</th> <th>Type</th> <th>Active</th> <th>Maximum</th> <th>Exemption</th> </tr> </thead> <tbody> <tr> <td>H</td> <td>Homestead</td> <td>No</td> <td>1,000</td> <td></td> </tr> </tbody> </table>					Code	Type	Active	Maximum	Exemption	H	Homestead	No	1,000		<table border="1"> <thead> <tr> <th>Bk/Pg</th> <th>Grantor</th> <th>Date</th> <th>Price</th> <th>Code</th> </tr> </thead> <tbody> <tr> <td>780/643</td> <td>BLACKWELL, GUS AND</td> <td>03/08/2024</td> <td>160,000</td> <td>Q</td> </tr> <tr> <td>661/216</td> <td>BARRIOS, MECHELE</td> <td>08/06/2010</td> <td>126,000</td> <td>Q</td> </tr> <tr> <td>656/42</td> <td>HEPNER, ROBERT L. (TRUS</td> <td>01/25/2010</td> <td>122,000</td> <td>PQ</td> </tr> </tbody> </table>					Bk/Pg	Grantor	Date	Price	Code	780/643	BLACKWELL, GUS AND	03/08/2024	160,000	Q	661/216	BARRIOS, MECHELE	08/06/2010	126,000	Q	656/42	HEPNER, ROBERT L. (TRUS	01/25/2010	122,000	PQ																																																																																		
Code	Type	Active	Maximum	Exemption																																																																																																																					
H	Homestead	No	1,000																																																																																																																						
Bk/Pg	Grantor	Date	Price	Code																																																																																																																					
780/643	BLACKWELL, GUS AND	03/08/2024	160,000	Q																																																																																																																					
661/216	BARRIOS, MECHELE	08/06/2010	126,000	Q																																																																																																																					
656/42	HEPNER, ROBERT L. (TRUS	01/25/2010	122,000	PQ																																																																																																																					
Parcel Valuation																																																																																																																									
<table border="1"> <thead> <tr> <th>Source</th> <th>REAL</th> </tr> </thead> <tbody> <tr> <td>Remove Cap</td> <td>2025</td> </tr> <tr> <td>Year Frozen</td> <td></td> </tr> <tr> <td>Uncapped Value</td> <td>0</td> </tr> <tr> <td>TIF Project ID</td> <td>0</td> </tr> </tbody> </table>		Source	REAL	Remove Cap	2025	Year Frozen		Uncapped Value	0	TIF Project ID	0	<table border="1"> <thead> <tr> <th>Fair Cash</th> <th>Capped</th> <th>Asmnt Level</th> <th>Assessed</th> </tr> </thead> <tbody> <tr> <td>Land Value</td> <td>7,601</td> <td>7,601</td> <td>912</td> </tr> <tr> <td>Improvements</td> <td>152,399</td> <td>152,399</td> <td>18,288</td> </tr> <tr> <td>Mobile Home</td> <td>0</td> <td>0</td> <td>0</td> </tr> <tr> <td>Total Value</td> <td>160,000</td> <td>160,000</td> <td>19,200</td> </tr> </tbody> </table>			Fair Cash	Capped	Asmnt Level	Assessed	Land Value	7,601	7,601	912	Improvements	152,399	152,399	18,288	Mobile Home	0	0	0	Total Value	160,000	160,000	19,200	<table border="1"> <thead> <tr> <th>Levy Rate</th> <th>Current Tax</th> </tr> </thead> <tbody> <tr> <td>67.190</td> <td></td> </tr> <tr> <td>Assessed</td> <td>19,200</td> </tr> <tr> <td>Penalty</td> <td>0</td> </tr> <tr> <td>Exemption</td> <td>0</td> </tr> <tr> <td>Total Taxable</td> <td>19,200</td> </tr> </tbody> </table>		Levy Rate	Current Tax	67.190		Assessed	19,200	Penalty	0	Exemption	0	Total Taxable	19,200																																																																									
Source	REAL																																																																																																																								
Remove Cap	2025																																																																																																																								
Year Frozen																																																																																																																									
Uncapped Value	0																																																																																																																								
TIF Project ID	0																																																																																																																								
Fair Cash	Capped	Asmnt Level	Assessed																																																																																																																						
Land Value	7,601	7,601	912																																																																																																																						
Improvements	152,399	152,399	18,288																																																																																																																						
Mobile Home	0	0	0																																																																																																																						
Total Value	160,000	160,000	19,200																																																																																																																						
Levy Rate	Current Tax																																																																																																																								
67.190																																																																																																																									
Assessed	19,200																																																																																																																								
Penalty	0																																																																																																																								
Exemption	0																																																																																																																								
Total Taxable	19,200																																																																																																																								
Assessment History																																																																																																																									
<table border="1"> <thead> <tr> <th>Tax Year</th> <th>Statement Number</th> <th>Billed Owner</th> <th>Tax Area</th> <th>Total Value</th> <th>Exemptions</th> <th>Taxable Value</th> <th>Billed Tax</th> </tr> </thead> <tbody> <tr><td>2025</td><td>2025-300006637</td><td>GONZALEZ, FRANCISCO URIEL RASCON</td><td>202</td><td>160,000</td><td>0</td><td>19,200</td><td>1,290.00</td></tr> <tr><td>2024</td><td>2024-300006637</td><td>GONZALEZ, FRANCISCO URIEL RASCON</td><td>202</td><td>155,473</td><td>1000</td><td>16,439</td><td>1,093.00</td></tr> <tr><td>2023</td><td>2023-300006637</td><td>BLACKWELL, GUS AND</td><td>202</td><td>143,021</td><td>1000</td><td>15,931</td><td>1,070.00</td></tr> <tr><td>2022</td><td>2022-300006637</td><td>BLACKWELL, GUS AND</td><td>202</td><td>136,985</td><td>1000</td><td>15,438</td><td>1,045.00</td></tr> <tr><td>2021</td><td>2021-300006637</td><td>BLACKWELL, GUS AND</td><td>202</td><td>136,985</td><td>1000</td><td>15,438</td><td>1,066.00</td></tr> <tr><td>2020</td><td>2020-300006637</td><td>BLACKWELL, GUS AND</td><td>202</td><td>136,985</td><td>1000</td><td>15,438</td><td>1,046.00</td></tr> <tr><td>2019</td><td>2019-0006637</td><td>BLACKWELL, GUS AND</td><td>202</td><td>136,394</td><td></td><td>15,367</td><td>917.00</td></tr> <tr><td>2018</td><td>2018-0006637</td><td>BLACKWELL, GUS AND</td><td>202</td><td>137,480</td><td></td><td>15,497</td><td>925.00</td></tr> <tr><td>2017</td><td>2017-0006637</td><td>BLACKWELL, GUS AND</td><td>202</td><td>138,619</td><td></td><td>15,634</td><td>933.00</td></tr> <tr><td>2016</td><td>2016-0006637</td><td>BLACKWELL, GUS AND</td><td>202</td><td>141,010</td><td></td><td>15,921</td><td>950.00</td></tr> <tr><td>2015</td><td>2015-0006637</td><td>BLACKWELL, GUS AND</td><td>202</td><td>149,816</td><td></td><td>15,522</td><td>926.00</td></tr> <tr><td>2014</td><td>2014-0006637</td><td>BLACKWELL, GUS AND</td><td>202</td><td>156,280</td><td></td><td>15,040</td><td>898.00</td></tr> <tr><td>2013</td><td>2013-0006637</td><td>BLACKWELL, GUS AND</td><td>202</td><td>130,847</td><td></td><td>14,574</td><td>870.00</td></tr> </tbody> </table>										Tax Year	Statement Number	Billed Owner	Tax Area	Total Value	Exemptions	Taxable Value	Billed Tax	2025	2025-300006637	GONZALEZ, FRANCISCO URIEL RASCON	202	160,000	0	19,200	1,290.00	2024	2024-300006637	GONZALEZ, FRANCISCO URIEL RASCON	202	155,473	1000	16,439	1,093.00	2023	2023-300006637	BLACKWELL, GUS AND	202	143,021	1000	15,931	1,070.00	2022	2022-300006637	BLACKWELL, GUS AND	202	136,985	1000	15,438	1,045.00	2021	2021-300006637	BLACKWELL, GUS AND	202	136,985	1000	15,438	1,066.00	2020	2020-300006637	BLACKWELL, GUS AND	202	136,985	1000	15,438	1,046.00	2019	2019-0006637	BLACKWELL, GUS AND	202	136,394		15,367	917.00	2018	2018-0006637	BLACKWELL, GUS AND	202	137,480		15,497	925.00	2017	2017-0006637	BLACKWELL, GUS AND	202	138,619		15,634	933.00	2016	2016-0006637	BLACKWELL, GUS AND	202	141,010		15,921	950.00	2015	2015-0006637	BLACKWELL, GUS AND	202	149,816		15,522	926.00	2014	2014-0006637	BLACKWELL, GUS AND	202	156,280		15,040	898.00	2013	2013-0006637	BLACKWELL, GUS AND	202	130,847		14,574	870.00
Tax Year	Statement Number	Billed Owner	Tax Area	Total Value	Exemptions	Taxable Value	Billed Tax																																																																																																																		
2025	2025-300006637	GONZALEZ, FRANCISCO URIEL RASCON	202	160,000	0	19,200	1,290.00																																																																																																																		
2024	2024-300006637	GONZALEZ, FRANCISCO URIEL RASCON	202	155,473	1000	16,439	1,093.00																																																																																																																		
2023	2023-300006637	BLACKWELL, GUS AND	202	143,021	1000	15,931	1,070.00																																																																																																																		
2022	2022-300006637	BLACKWELL, GUS AND	202	136,985	1000	15,438	1,045.00																																																																																																																		
2021	2021-300006637	BLACKWELL, GUS AND	202	136,985	1000	15,438	1,066.00																																																																																																																		
2020	2020-300006637	BLACKWELL, GUS AND	202	136,985	1000	15,438	1,046.00																																																																																																																		
2019	2019-0006637	BLACKWELL, GUS AND	202	136,394		15,367	917.00																																																																																																																		
2018	2018-0006637	BLACKWELL, GUS AND	202	137,480		15,497	925.00																																																																																																																		
2017	2017-0006637	BLACKWELL, GUS AND	202	138,619		15,634	933.00																																																																																																																		
2016	2016-0006637	BLACKWELL, GUS AND	202	141,010		15,921	950.00																																																																																																																		
2015	2015-0006637	BLACKWELL, GUS AND	202	149,816		15,522	926.00																																																																																																																		
2014	2014-0006637	BLACKWELL, GUS AND	202	156,280		15,040	898.00																																																																																																																		
2013	2013-0006637	BLACKWELL, GUS AND	202	130,847		14,574	870.00																																																																																																																		



Harper

Assessment Property Record Card for Tax Year 2026

Data provided by SHAYLYN WEDER County Assessor

Date 02/06/2026
 Time 07:25:17
 Page 2

Lot Data	Square-Foot - SOUTHPARK ADD	Primary Image
Lot Size	0 0	<p>2150-00-006-001-0-001-00 4/25/2022 ACCT. #6637</p>
Lot Count		
Units Buildable	7601	
Non-Ag Acres		
Topography		
Street Access		
Utilities		
Amenities		
Method	Square-Foot	
Base Lot Value	15,202.00 x .50 = 7,601	
Factor Value		
Adjustments		
Lot Value	7,601	

Residential Data	
Type	1 Single Family Residence
Condition	4 - Good
Quality	3 - Average
Architecture	TRAD TRADITIONAL
Style	100% 1 1/2 Story Finished
Exterior Wall	100% Veneer, Masonry
Base/Total Area	1,778 / 2,667
Style	100% 1 1/2 Story Finished
HVAC	100% Warmed & Cooled Air
Roof Cover	1 Composition Shingle
Area on Slab	0
Fixture/RghIn	5 /
Bed/F/H Bath	2 / 1.0 /
Basement Area	
Garage Type	460 Carport - Shed Roof
Remodel	PARTIAL -
Year/Eff Age	1962 / 36

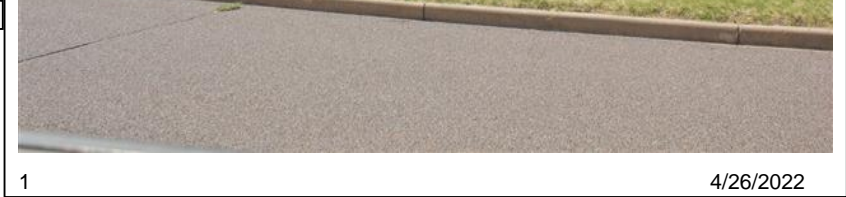

1 4/26/2022

GRM Approach
GRM Code
Gross Rent
Indicated Value

Multiple Regression
MRA Code
Adjusted R
Indicated Value

Direct Comparables		
Selection Model	DEFAULT	DEFAULT SELECTION MODEL
Adjustment Model	DEFAULT	DEFAULT ADJUSTMENTS TABLE
Comparables		
Indicated Value		

Cost Approach		Manual :	
Base Cost	76.04	Total Misc Impr	+ 10,666
Roofing Adj	+ 2.59	Garage Cost	+ 6,092
Subfloor Adj	+ 0.00	Total RCN	= 261,562
Heat/Cool Adj	+ 10.77	Depreciation (43%)	- 112,472
Plumbing Adj	+ 2.39	Lump Sums	+ 0
Basement Adj	+ 0.00	RCNLD	= 149,090
Adj Base Cost	= 91.79	Lot Value	+ 7,601
Total Area	x 2,667	Indicated Value	= 156,691
Adjusted Cost	= 244,804	Value Per SqFt	58.75

Value Reconciliation			
Selected Approach	Cost Approach		
Improvements	149,090		
Lot Value	7,601		
Indicated Value	156,691	58.75	Per SqFt
Agland Value			
Site Improvements	2,956		
Total Value	159,647	59.86	Total Value Per SqFt

Miscellaneous Improvements								
Code	Description	Sketch ID	Size	Year	Units	Unit Cost	Depr	Value
WDBS	Wood Burning Stove	0		1	1	1,874.09		1,874
WDBS	1 1st Stv Cls A	0		1	1	1,874.09		1,874
RSPC	Raised Slab Porch - Covered	6994	14x5		70	40.21		2,815
PATC	Patio - Covered	6996	18x12		216	15.33		3,311
PATO	Raised Slab Porch - Open	6998	9x9		81	9.78		792



Harper

Assessment Property Record Card for Tax Year 2026

Data provided by SHAYLYN WEDER County Assessor

Date 02/06/2026
 Time 07:25:17
 Page 3

Sketch Image

300006637

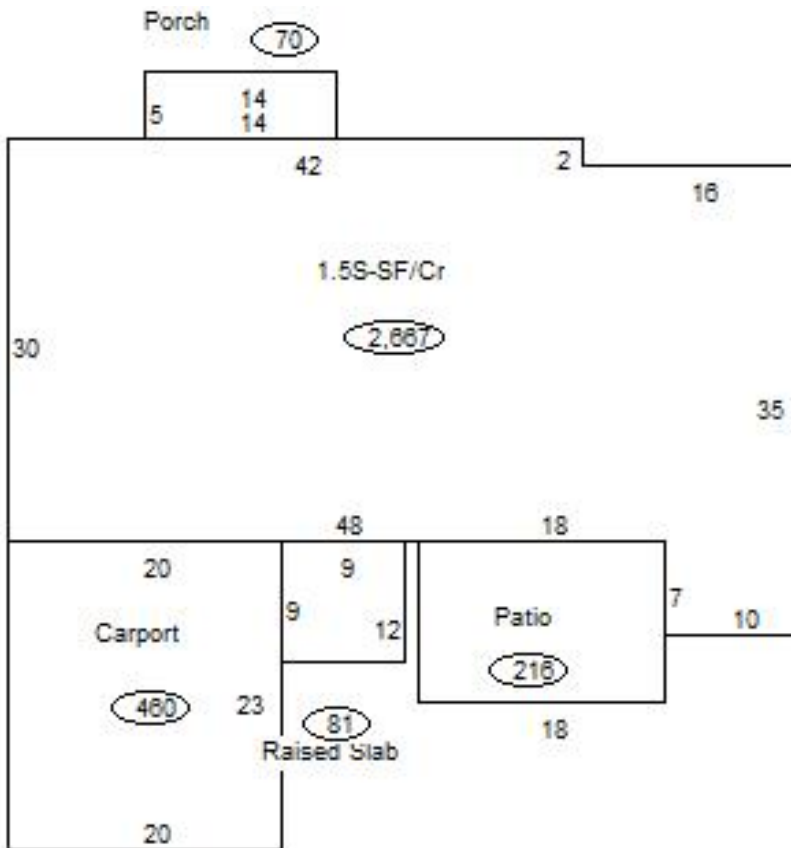

Sketch Vector Information

Sequence	Code	Type	Built Over	Scale	Section Label	Base Area	Multiplier	Total Area
1	M	RSPC		20	Porch	70	1.000	70
2	G	4		20	Carport	460	1.000	460
3	M	PATC		20	Patio	216	1.000	216
4	R	5	Crawl	20	1.5S-SF/Cr	1,778	1.500	2,667
5	M	PATO		20	Raised Slab	81	1.000	81
Total Building Area						1,778		2,667



Harper





Assessment Property Record Card for Tax Year 2026

Data provided by SHAYLYN WEDER County Assessor

Date 02/06/2026
 Time 07:25:17
 Page 4

300006637

Outbuildings/Site Improvements

Building Image	Code	Description	Dimensions	Floor	Roofing	Total Units
	SHDS	Yard Shed - Wood	12x8x8		Composition Shingle	96
	Qual	3	Cond 3	Year 1995	Eff Age 31	
				0		
	Valuation Summary		Modifier Total	RCN	Depr (78% Phys/ % Func)	RCNLD
Base Cost (23.66 x 96)		2,271		2,271	1,771	500
	SHDS	Yard Shed - Metal	24x14x8		Galvanized Metal	336
	Qual	3	Cond 3	Year 1995	Eff Age 31	
				0		
				0		
Valuation Summary		Modifier Total	RCN	Depr (78% Phys/ % Func)	RCNLD	
Base Cost (17.17 x 336)		5,769		5,769	4,500	1,269
	PACN	Paving - Concrete Driveway	54x22x0			1,188
	Qual	3	Cond 3	Year 1965	Eff Age 61	
				0		
				0		
Valuation Summary		Modifier Total	RCN	Depr (80% Phys/ % Func)	RCNLD	
Base Cost (4.05 x 1,188)		4,811		4,811	3,849	962
	PACN	Paving - Concrete Sidewalk	0x0x0			200
	Qual	3	Cond 3	Year 1965	Eff Age 61	
				0		
				0		
Valuation Summary		Modifier Total	RCN	Depr (80% Phys/ % Func)	RCNLD	
Base Cost (5.63 x 200)		1,126		1,126	901	225