



Harper

Assessment Property Record Card for Tax Year 2026

Data provided by SHAYLYN WEDER County Assessor

Date 02/06/2026
 Time 07:27:37
 Page 1

Assessment Data					Primary Image																																																																																																																				
Account 300006803 Parcel ID 3010-00-015-003-0-001-00 Cadastral ID 3010-015-003-00-0-001-00 Property Type REAL - Real Property Property Class UR VI Area 2 Tax Area 203 - JT-5-FS/MAY-C Name ID 24242 BREWER, REX & PENNY BREWER 610 EAST JOSEPHINE ST. MAY OK 73851- Parcel Location Situs CURTIS ST Subdivision MOREY ADDN.--MAY Lot/Block 0003 / 0015 Parcel Size 4 - Lots Sec/Twn/Rng / / / Neighborhood 300100 - MAY/MULTI School District J-5-FS - J-5-FORT SUPPLY (Woodward)					<p>3010-00-015-003-0-001-00 04/03/24</p>																																																																																																																				
EMPTY LOT 4/4/2024																																																																																																																									
Legal Description					Building Permits																																																																																																																				
Lat/Long: 36.60588895 -99.78002866 MOREYS ADD. BLOCK 15 LOTS 3-4-5-6					<table border="1"> <thead> <tr> <th>Number</th> <th>Description</th> <th>Opened</th> <th>Closed</th> <th>Amount</th> </tr> </thead> <tbody> <tr> <td> </td> <td> </td> <td> </td> <td> </td> <td> </td> </tr> </tbody> </table>					Number	Description	Opened	Closed	Amount																																																																																																											
Number	Description	Opened	Closed	Amount																																																																																																																					
Exemptions					Sale History																																																																																																																				
<table border="1"> <thead> <tr> <th>Code</th> <th>Type</th> <th>Active</th> <th>Maximum</th> <th>Exemption</th> </tr> </thead> <tbody> <tr> <td> </td> <td> </td> <td> </td> <td> </td> <td> </td> </tr> </tbody> </table>					Code	Type	Active	Maximum	Exemption						<table border="1"> <thead> <tr> <th>Bk/Pg</th> <th>Grantor</th> <th>Date</th> <th>Price</th> <th>Code</th> </tr> </thead> <tbody> <tr> <td>754/105</td> <td>JONES, ALICE J.</td> <td>07/23/2020</td> <td>1,500</td> <td>16</td> </tr> </tbody> </table>					Bk/Pg	Grantor	Date	Price	Code	754/105	JONES, ALICE J.	07/23/2020	1,500	16																																																																																												
Code	Type	Active	Maximum	Exemption																																																																																																																					
Bk/Pg	Grantor	Date	Price	Code																																																																																																																					
754/105	JONES, ALICE J.	07/23/2020	1,500	16																																																																																																																					
Parcel Valuation																																																																																																																									
<table border="1"> <thead> <tr> <th>Source</th> <th>REAL</th> </tr> </thead> <tbody> <tr> <td>Remove Cap</td> <td> </td> </tr> <tr> <td>Year Frozen</td> <td> </td> </tr> <tr> <td>Uncapped Value</td> <td>0</td> </tr> <tr> <td>TIF Project ID</td> <td>0</td> </tr> </tbody> </table>		Source	REAL	Remove Cap		Year Frozen		Uncapped Value	0	TIF Project ID	0	<table border="1"> <thead> <tr> <th>Fair Cash</th> <th>Capped</th> <th>Asmnt Level</th> <th>Assessed</th> </tr> </thead> <tbody> <tr> <td>Land Value 980</td> <td>980</td> <td>12%</td> <td>118</td> </tr> <tr> <td>Improvements 0</td> <td>0</td> <td> </td> <td>0</td> </tr> <tr> <td>Mobile Home 0</td> <td>0</td> <td> </td> <td>0</td> </tr> <tr> <td>Total Value 980</td> <td>980</td> <td> </td> <td>118</td> </tr> </tbody> </table>			Fair Cash	Capped	Asmnt Level	Assessed	Land Value 980	980	12%	118	Improvements 0	0		0	Mobile Home 0	0		0	Total Value 980	980		118	<table border="1"> <thead> <tr> <th>Levy Rate</th> <th>Current Tax</th> </tr> </thead> <tbody> <tr> <td>66.830</td> <td> </td> </tr> <tr> <td>Assessed 118</td> <td>7.89</td> </tr> <tr> <td>Penalty 0</td> <td> </td> </tr> <tr> <td>Exemption 0</td> <td>0.00</td> </tr> <tr> <td>Total Taxable 118</td> <td>8.00</td> </tr> </tbody> </table>		Levy Rate	Current Tax	66.830		Assessed 118	7.89	Penalty 0		Exemption 0	0.00	Total Taxable 118	8.00																																																																									
Source	REAL																																																																																																																								
Remove Cap																																																																																																																									
Year Frozen																																																																																																																									
Uncapped Value	0																																																																																																																								
TIF Project ID	0																																																																																																																								
Fair Cash	Capped	Asmnt Level	Assessed																																																																																																																						
Land Value 980	980	12%	118																																																																																																																						
Improvements 0	0		0																																																																																																																						
Mobile Home 0	0		0																																																																																																																						
Total Value 980	980		118																																																																																																																						
Levy Rate	Current Tax																																																																																																																								
66.830																																																																																																																									
Assessed 118	7.89																																																																																																																								
Penalty 0																																																																																																																									
Exemption 0	0.00																																																																																																																								
Total Taxable 118	8.00																																																																																																																								
Assessment History																																																																																																																									
<table border="1"> <thead> <tr> <th>Tax Year</th> <th>Statement Number</th> <th>Billed Owner</th> <th>Tax Area</th> <th>Total Value</th> <th>Exemptions</th> <th>Taxable Value</th> <th>Billed Tax</th> </tr> </thead> <tbody> <tr><td>2025</td><td>2025-300006803</td><td>BREWER, REX &</td><td>203</td><td>980</td><td>0</td><td>118</td><td>8.00</td></tr> <tr><td>2024</td><td>2024-300006803</td><td>BREWER, REX &</td><td>203</td><td>980</td><td>0</td><td>118</td><td>8.00</td></tr> <tr><td>2023</td><td>2023-300006803</td><td>BREWER, REX &</td><td>203</td><td>980</td><td>0</td><td>118</td><td>8.00</td></tr> <tr><td>2022</td><td>2022-300006803</td><td>BREWER, REX &</td><td>203</td><td>980</td><td>0</td><td>118</td><td>8.00</td></tr> <tr><td>2021</td><td>2021-300006803</td><td>BREWER, REX &</td><td>203</td><td>980</td><td>0</td><td>118</td><td>8.00</td></tr> <tr><td>2020</td><td>2020-300006803</td><td>BREWER, REX &</td><td>203</td><td>980</td><td>0</td><td>118</td><td>9.00</td></tr> <tr><td>2019</td><td>2019-0006803</td><td>JONES, ALICE J.</td><td>203</td><td>980</td><td> </td><td>118</td><td>9.00</td></tr> <tr><td>2018</td><td>2018-0006803</td><td>JONES, ALICE J.</td><td>203</td><td>980</td><td> </td><td>112</td><td>9.00</td></tr> <tr><td>2017</td><td>2017-0006803</td><td>JONES, L.E. &</td><td>203</td><td>980</td><td> </td><td>107</td><td>9.00</td></tr> <tr><td>2016</td><td>2016-0006803</td><td>JONES, L.E. &</td><td>203</td><td>980</td><td> </td><td>102</td><td>8.00</td></tr> <tr><td>2015</td><td>2015-0006803</td><td>JONES, L.E. &</td><td>203</td><td>980</td><td> </td><td>97</td><td>8.00</td></tr> <tr><td>2014</td><td>2014-0006803</td><td>JONES, L.E. &</td><td>203</td><td>980</td><td> </td><td>93</td><td>7.00</td></tr> <tr><td>2013</td><td>2013-0006803</td><td>JONES, L.E. &</td><td>203</td><td>980</td><td> </td><td>88</td><td>7.00</td></tr> </tbody> </table>										Tax Year	Statement Number	Billed Owner	Tax Area	Total Value	Exemptions	Taxable Value	Billed Tax	2025	2025-300006803	BREWER, REX &	203	980	0	118	8.00	2024	2024-300006803	BREWER, REX &	203	980	0	118	8.00	2023	2023-300006803	BREWER, REX &	203	980	0	118	8.00	2022	2022-300006803	BREWER, REX &	203	980	0	118	8.00	2021	2021-300006803	BREWER, REX &	203	980	0	118	8.00	2020	2020-300006803	BREWER, REX &	203	980	0	118	9.00	2019	2019-0006803	JONES, ALICE J.	203	980		118	9.00	2018	2018-0006803	JONES, ALICE J.	203	980		112	9.00	2017	2017-0006803	JONES, L.E. &	203	980		107	9.00	2016	2016-0006803	JONES, L.E. &	203	980		102	8.00	2015	2015-0006803	JONES, L.E. &	203	980		97	8.00	2014	2014-0006803	JONES, L.E. &	203	980		93	7.00	2013	2013-0006803	JONES, L.E. &	203	980		88	7.00
Tax Year	Statement Number	Billed Owner	Tax Area	Total Value	Exemptions	Taxable Value	Billed Tax																																																																																																																		
2025	2025-300006803	BREWER, REX &	203	980	0	118	8.00																																																																																																																		
2024	2024-300006803	BREWER, REX &	203	980	0	118	8.00																																																																																																																		
2023	2023-300006803	BREWER, REX &	203	980	0	118	8.00																																																																																																																		
2022	2022-300006803	BREWER, REX &	203	980	0	118	8.00																																																																																																																		
2021	2021-300006803	BREWER, REX &	203	980	0	118	8.00																																																																																																																		
2020	2020-300006803	BREWER, REX &	203	980	0	118	9.00																																																																																																																		
2019	2019-0006803	JONES, ALICE J.	203	980		118	9.00																																																																																																																		
2018	2018-0006803	JONES, ALICE J.	203	980		112	9.00																																																																																																																		
2017	2017-0006803	JONES, L.E. &	203	980		107	9.00																																																																																																																		
2016	2016-0006803	JONES, L.E. &	203	980		102	8.00																																																																																																																		
2015	2015-0006803	JONES, L.E. &	203	980		97	8.00																																																																																																																		
2014	2014-0006803	JONES, L.E. &	203	980		93	7.00																																																																																																																		
2013	2013-0006803	JONES, L.E. &	203	980		88	7.00																																																																																																																		



Harper

Assessment Property Record Card for Tax Year 2026

Data provided by SHAYLYN WEDER County Assessor

Date 02/06/2026
 Time 07:27:37
 Page 2

Lot Data	Square-Foot - MAY ORIG/MOREYS	Primary Image
Lot Size	100 x 140	
Lot Count		
Units Buildable	980	
Non-Ag Acres		
Topography		
Street Access		
Utilities		
Amenities		
Method	Square-Foot	
Base Lot Value	14,000.00 x .07 = 980	
Factor Value		
Adjustments		
Lot Value	980	

Residential Data	
Type	
Condition	-
Quality	-
Architecture	
Style	
Exterior Wall	
Base/Total Area	/
Style	
HVAC	
Roof Cover	
Area on Slab	
Fixture/RghIn	/
Bed/F/H Bath	//
Basement Area	
Garage Type	
Remodel	
Year/Eff Age	/

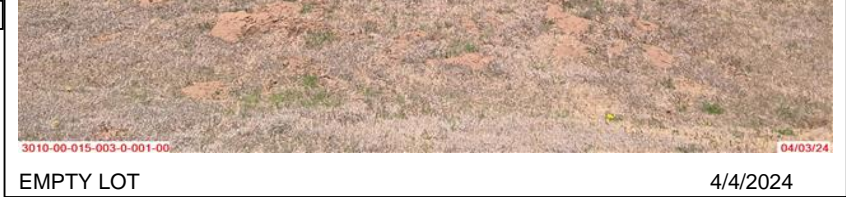

EMPTY LOT 4/4/2024

GRM Approach
GRM Code
Gross Rent
Indicated Value

Multiple Regression
MRA Code
Adjusted R
Indicated Value

Direct Comparables		
Selection Model	DEFAULT	DEFAULT SELECTION MODEL
Adjustment Model	DEFAULT	DEFAULT ADJUSTMENTS TABLE
Comparables		
Indicated Value		

Cost Approach		Manual :	
Base Cost	0.00	Total Misc Impr	+ 0
Roofing Adj	+ 0.00	Garage Cost	+ 0
Subfloor Adj	+ 0.00	Total RCN	= 0
Heat/Cool Adj	+ 0.00	Depreciation (0%)	- 0
Plumbing Adj	+ 0.00	Lump Sums	+ 0
Basement Adj	+ 0.00	RCNLD	= 0
Adj Base Cost	= 0.00	Lot Value	+ 980
Total Area	x	Indicated Value	= 980
Adjusted Cost	= 0	Value Per SqFt	0.00

Value Reconciliation	
Selected Approach	Cost Approach
Improvements	
Lot Value	980
Indicated Value	980 0.00 Per SqFt
Agland Value	
Site Improvements	
Total Value	980 0.00 Total Value Per SqFt

Miscellaneous Improvements								
Code	Description	Sketch ID	Size	Year	Units	Unit Cost	Depr	Value