



# Rogers

## Assessment Property Record Card for Tax Year 2026

Data provided by LISA DELOZIER County Assessor

Date 04/17/2026  
 Time 06:59:31  
 Page 1

Assessment Data					Primary Image																																																																																																																				
<b>Account</b> 660000029 <b>Parcel ID</b> 19N16E-01-1-00000-000-0000 <b>Cadastral ID</b> 01-19-16-02700 <b>Property Type</b> REAL - Real Property <b>Property Class</b> RA VI Area 3 <b>Tax Area</b> 2 - INOLA RURAL <b>Name ID</b> 344747 TABOR, TOMMY & WANDA SUE  31222 S 4190 RD INOLA OK 74036-0000  <b>Parcel Location</b> <b>Situs</b> 31222 S 4190 RD <b>Subdivision</b> <b>Lot/Block</b> / <b>Parcel Size</b> 19.22 - Acres <b>Sec/Twn/Rng</b> 1 / 19 / 16 / 1 <b>Neighborhood</b> 1916 - UNPLATTED <b>School District</b> S005 - INOLA SCHOOLS					 <p>\\tsclient\C\Users\Randy Necessary\Pictures\101_0920\IMG_0017. 9/20/2021</p>																																																																																																																				
<b>Legal Description</b> Lot/Long: 36.15972222 -95.54946057																																																																																																																									
<b>LOT 8</b>					<b>Building Permits</b> <table border="1"> <thead> <tr> <th>Number</th> <th>Description</th> <th>Opened</th> <th>Closed</th> <th>Amount</th> </tr> </thead> <tbody> <tr> <td> </td> <td> </td> <td> </td> <td> </td> <td> </td> </tr> </tbody> </table>					Number	Description	Opened	Closed	Amount																																																																																																											
Number	Description	Opened	Closed	Amount																																																																																																																					
<b>Exemptions</b> <table border="1"> <thead> <tr> <th>Code</th> <th>Type</th> <th>Active</th> <th>Maximum</th> <th>Exemption</th> </tr> </thead> <tbody> <tr> <td>H</td> <td>Homestead</td> <td>No</td> <td>1,000</td> <td> </td> </tr> </tbody> </table>					Code	Type	Active	Maximum	Exemption	H	Homestead	No	1,000		<b>Sale History</b> <table border="1"> <thead> <tr> <th>Bk/Pg</th> <th>Grantor</th> <th>Date</th> <th>Price</th> <th>Code</th> </tr> </thead> <tbody> <tr> <td>/</td> <td>DEPRIEST, TERRY SR &amp;</td> <td>06/21/2024</td> <td>425,000</td> <td>21</td> </tr> <tr> <td>/</td> <td>BUDD, TONI T &amp; ROBERT T</td> <td>07/24/2018</td> <td>306,000</td> <td>YES</td> </tr> <tr> <td>2376/173</td> <td>MCDANIEL, KAREN ELAINE</td> <td>12/31/2013</td> <td>235,000</td> <td>YES</td> </tr> <tr> <td>1654/192</td> <td>MCDANIEL, LARRY D</td> <td>01/25/2005</td> <td>0</td> <td>4</td> </tr> </tbody> </table>					Bk/Pg	Grantor	Date	Price	Code	/	DEPRIEST, TERRY SR &	06/21/2024	425,000	21	/	BUDD, TONI T & ROBERT T	07/24/2018	306,000	YES	2376/173	MCDANIEL, KAREN ELAINE	12/31/2013	235,000	YES	1654/192	MCDANIEL, LARRY D	01/25/2005	0	4																																																																													
Code	Type	Active	Maximum	Exemption																																																																																																																					
H	Homestead	No	1,000																																																																																																																						
Bk/Pg	Grantor	Date	Price	Code																																																																																																																					
/	DEPRIEST, TERRY SR &	06/21/2024	425,000	21																																																																																																																					
/	BUDD, TONI T & ROBERT T	07/24/2018	306,000	YES																																																																																																																					
2376/173	MCDANIEL, KAREN ELAINE	12/31/2013	235,000	YES																																																																																																																					
1654/192	MCDANIEL, LARRY D	01/25/2005	0	4																																																																																																																					
<b>Parcel Valuation</b> <table border="1"> <thead> <tr> <th>Source</th> <th>REAL</th> <th>Fair Cash</th> <th>Capped</th> <th>Asmnt Level</th> <th>Assessed</th> <th>Levy Rate</th> <th>80.060</th> <th>Current Tax</th> </tr> </thead> <tbody> <tr> <td>Remove Cap</td> <td>2025</td> <td>Land Value 1,919</td> <td>1,919</td> <td>11%</td> <td>211</td> <td>Assessed</td> <td>14,681</td> <td>1,175.36</td> </tr> <tr> <td>Year Frozen</td> <td>0</td> <td>Improvements 155,477</td> <td>131,543</td> <td> </td> <td>14,470</td> <td>Penalty</td> <td>0</td> <td> </td> </tr> <tr> <td>Uncapped Value</td> <td>0</td> <td>Mobile Home 0</td> <td>0</td> <td> </td> <td>0</td> <td>Exemption</td> <td>0</td> <td>0.00</td> </tr> <tr> <td>TIF Project ID</td> <td>0</td> <td>Total Value 157,396</td> <td>133,462</td> <td> </td> <td>14,681</td> <td>Total Taxable</td> <td>14,681</td> <td>1,175.00</td> </tr> </tbody> </table>										Source	REAL	Fair Cash	Capped	Asmnt Level	Assessed	Levy Rate	80.060	Current Tax	Remove Cap	2025	Land Value 1,919	1,919	11%	211	Assessed	14,681	1,175.36	Year Frozen	0	Improvements 155,477	131,543		14,470	Penalty	0		Uncapped Value	0	Mobile Home 0	0		0	Exemption	0	0.00	TIF Project ID	0	Total Value 157,396	133,462		14,681	Total Taxable	14,681	1,175.00																																																																			
Source	REAL	Fair Cash	Capped	Asmnt Level	Assessed	Levy Rate	80.060	Current Tax																																																																																																																	
Remove Cap	2025	Land Value 1,919	1,919	11%	211	Assessed	14,681	1,175.36																																																																																																																	
Year Frozen	0	Improvements 155,477	131,543		14,470	Penalty	0																																																																																																																		
Uncapped Value	0	Mobile Home 0	0		0	Exemption	0	0.00																																																																																																																	
TIF Project ID	0	Total Value 157,396	133,462		14,681	Total Taxable	14,681	1,175.00																																																																																																																	
<b>Assessment History</b> <table border="1"> <thead> <tr> <th>Tax Year</th> <th>Statement Number</th> <th>Billed Owner</th> <th>Tax Area</th> <th>Total Value</th> <th>Exemptions</th> <th>Taxable Value</th> <th>Billed Tax</th> </tr> </thead> <tbody> <tr><td>2025</td><td>2025-660000029</td><td>TABOR, TOMMY &amp; WANDA SUE</td><td>2</td><td>129,575</td><td>0</td><td>14,253</td><td>1,141.00</td></tr> <tr><td>2024</td><td>2024-660000029</td><td>TABOR, TOMMY &amp; WANDA SUE</td><td>2</td><td>134,985</td><td>0</td><td>12,694</td><td>1,021.00</td></tr> <tr><td>2023</td><td>2023-660000029</td><td>DEPRIEST, TERRY SR &amp;</td><td>2</td><td>114,570</td><td>0</td><td>12,325</td><td>993.00</td></tr> <tr><td>2022</td><td>2022-660000029</td><td>DEPRIEST, TERRY SR &amp;</td><td>2</td><td>108,778</td><td>0</td><td>11,966</td><td>971.00</td></tr> <tr><td>2021</td><td>2021-660000029</td><td>DEPRIEST, TERRY SR &amp;</td><td>2</td><td>93,696</td><td>0</td><td>10,307</td><td>826.00</td></tr> <tr><td>2020</td><td>2020-660000029</td><td>DEPRIEST, TERRY SR &amp;</td><td>2</td><td>91,981</td><td>0</td><td>10,118</td><td>817.00</td></tr> <tr><td>2019</td><td>2019-660000029</td><td>DEPRIEST, TERRY SR &amp;</td><td>2</td><td>89,846</td><td>0</td><td>9,883</td><td>817.00</td></tr> <tr><td>2018</td><td>2018-660000029</td><td>DEPRIEST, TERRY SR &amp;</td><td>2</td><td>96,412</td><td>1000</td><td>9,605</td><td>802.00</td></tr> <tr><td>2017</td><td>2017-660000029</td><td>BUDD, TONI T &amp; ROBERT T</td><td>2</td><td>94,567</td><td>1000</td><td>9,403</td><td>791.00</td></tr> <tr><td>2016</td><td>2016-660000029</td><td>BUDD, TONI T &amp; ROBERT T</td><td>2</td><td>91,877</td><td>1000</td><td>9,107</td><td>775.00</td></tr> <tr><td>2015</td><td>2015-660000029</td><td>BUDD, TONI T &amp; ROBERT T</td><td>2</td><td>93,339</td><td>1000</td><td>9,268</td><td>804.00</td></tr> <tr><td>2014</td><td>2014-660000029</td><td>BUDD, TONI T &amp; ROBERT T</td><td>2</td><td>94,206</td><td>1000</td><td>9,362</td><td>841.00</td></tr> <tr><td>2013</td><td>2013-660000029</td><td>MCDANIEL, KAREN ELAINE</td><td>2</td><td>97,726</td><td>1000</td><td>8,473</td><td>714.00</td></tr> </tbody> </table>										Tax Year	Statement Number	Billed Owner	Tax Area	Total Value	Exemptions	Taxable Value	Billed Tax	2025	2025-660000029	TABOR, TOMMY & WANDA SUE	2	129,575	0	14,253	1,141.00	2024	2024-660000029	TABOR, TOMMY & WANDA SUE	2	134,985	0	12,694	1,021.00	2023	2023-660000029	DEPRIEST, TERRY SR &	2	114,570	0	12,325	993.00	2022	2022-660000029	DEPRIEST, TERRY SR &	2	108,778	0	11,966	971.00	2021	2021-660000029	DEPRIEST, TERRY SR &	2	93,696	0	10,307	826.00	2020	2020-660000029	DEPRIEST, TERRY SR &	2	91,981	0	10,118	817.00	2019	2019-660000029	DEPRIEST, TERRY SR &	2	89,846	0	9,883	817.00	2018	2018-660000029	DEPRIEST, TERRY SR &	2	96,412	1000	9,605	802.00	2017	2017-660000029	BUDD, TONI T & ROBERT T	2	94,567	1000	9,403	791.00	2016	2016-660000029	BUDD, TONI T & ROBERT T	2	91,877	1000	9,107	775.00	2015	2015-660000029	BUDD, TONI T & ROBERT T	2	93,339	1000	9,268	804.00	2014	2014-660000029	BUDD, TONI T & ROBERT T	2	94,206	1000	9,362	841.00	2013	2013-660000029	MCDANIEL, KAREN ELAINE	2	97,726	1000	8,473	714.00
Tax Year	Statement Number	Billed Owner	Tax Area	Total Value	Exemptions	Taxable Value	Billed Tax																																																																																																																		
2025	2025-660000029	TABOR, TOMMY & WANDA SUE	2	129,575	0	14,253	1,141.00																																																																																																																		
2024	2024-660000029	TABOR, TOMMY & WANDA SUE	2	134,985	0	12,694	1,021.00																																																																																																																		
2023	2023-660000029	DEPRIEST, TERRY SR &	2	114,570	0	12,325	993.00																																																																																																																		
2022	2022-660000029	DEPRIEST, TERRY SR &	2	108,778	0	11,966	971.00																																																																																																																		
2021	2021-660000029	DEPRIEST, TERRY SR &	2	93,696	0	10,307	826.00																																																																																																																		
2020	2020-660000029	DEPRIEST, TERRY SR &	2	91,981	0	10,118	817.00																																																																																																																		
2019	2019-660000029	DEPRIEST, TERRY SR &	2	89,846	0	9,883	817.00																																																																																																																		
2018	2018-660000029	DEPRIEST, TERRY SR &	2	96,412	1000	9,605	802.00																																																																																																																		
2017	2017-660000029	BUDD, TONI T & ROBERT T	2	94,567	1000	9,403	791.00																																																																																																																		
2016	2016-660000029	BUDD, TONI T & ROBERT T	2	91,877	1000	9,107	775.00																																																																																																																		
2015	2015-660000029	BUDD, TONI T & ROBERT T	2	93,339	1000	9,268	804.00																																																																																																																		
2014	2014-660000029	BUDD, TONI T & ROBERT T	2	94,206	1000	9,362	841.00																																																																																																																		
2013	2013-660000029	MCDANIEL, KAREN ELAINE	2	97,726	1000	8,473	714.00																																																																																																																		



# Rogers

## Assessment Property Record Card for Tax Year 2026

Data provided by LISA DELOZIER County Assessor

Date 04/17/2026  
 Time 06:59:32  
 Page 2

Lot Data	Units-Buildable - UNPLATTED (UNITS BUILDABLE)	Primary Image
Lot Size		
Lot Count		
Units Buildable		
Non-Ag Acres	0	
Topography		
Street Access		
Utilities		
Amenities	LAND QUALITY	
Method	Units-Buildable	
Base Lot Value		
Factor Value		
Adjustments		
Lot Value		

\\tsclient\C\Users\Randy Necessary\Pictures\101\_0920\IMG\_0017. 9/20/2021

Residential Data	
Type	1 Single Family Residence
Condition	3 - Average
Quality	2.5 - Fair
Architecture	TRAD TRADITIONAL
Style	100% One Story
Exterior Wall	100% Veneer, Masonry
Base/Total Area	1,648 / 1,648
Style	100% One Story
HVAC	100% Warmed & Cooled Air
Roof Cover	1 Composition Shingle
Area on Slab	0
Fixture/RghIn	4 /
Bed/F/H Bath	3 / 1.0 /
Basement Area	
Garage Type	960 Carport - Gable Roof
Remodel	
Year/Eff Age	1963 / 47

### GRM Approach

GRM Code	
Gross Rent	0.00
Indicated Value	

### Multiple Regression

MRA Code	
Adjusted R	
Indicated Value	

### Direct Comparables

Selection Model	1 Res
Adjustment Model	A2 AO Test
Comparables	
Indicated Value	

### Value Reconciliation

Selected Approach	Cost Approach		
Improvements	100,725		
Lot Value		61.12	Per SqFt
Indicated Value	100,725		
Agland Value	1,919		
Site Improvements	54,752		
Total Value	258,121	156.63	Total Value Per SqFt

Cost Approach		Manual : 01/2025	
Base Cost	102.35	Total Misc Impr	+ 8,999
Roofing Adj	+ 4.34	Garage Cost	+ 7,776
Subfloor Adj	+ 1.15	Total RCN	= 218,968
Heat/Cool Adj	+ 11.47	Depreciation ( 54%)	- 118,243
Plumbing Adj	+ 3.38	Lump Sums	+ 0
Basement Adj	+ 0.00	RCNLD	= 100,725
Adj Base Cost	= 122.69	Lot Value	+ 100,725
Total Area	x 1,648	Indicated Value	= 100,725
Adjusted Cost	= 202,193	Value Per SqFt	61.12

### Miscellaneous Improvements

Code	Description	Sketch ID	Size	Year	Units	Unit Cost	Depr	Value
FPR1	FIREPLACE - RESIDENTIAL 1 STORY	0		1	1	5,095.98		5,096
PRCH	SLAB PORCH - COVERED	75	20x5		100	23.95		2,395
PATO	SLAB PORCH - OPEN	76	16x9		144	10.47		1,508



# Rogers

## Assessment Property Record Card for Tax Year 2026

Data provided by LISA DELOZIER County Assessor

Date 04/17/2026  
 Time 06:59:32  
 Page 3

Sketch Image

66000029

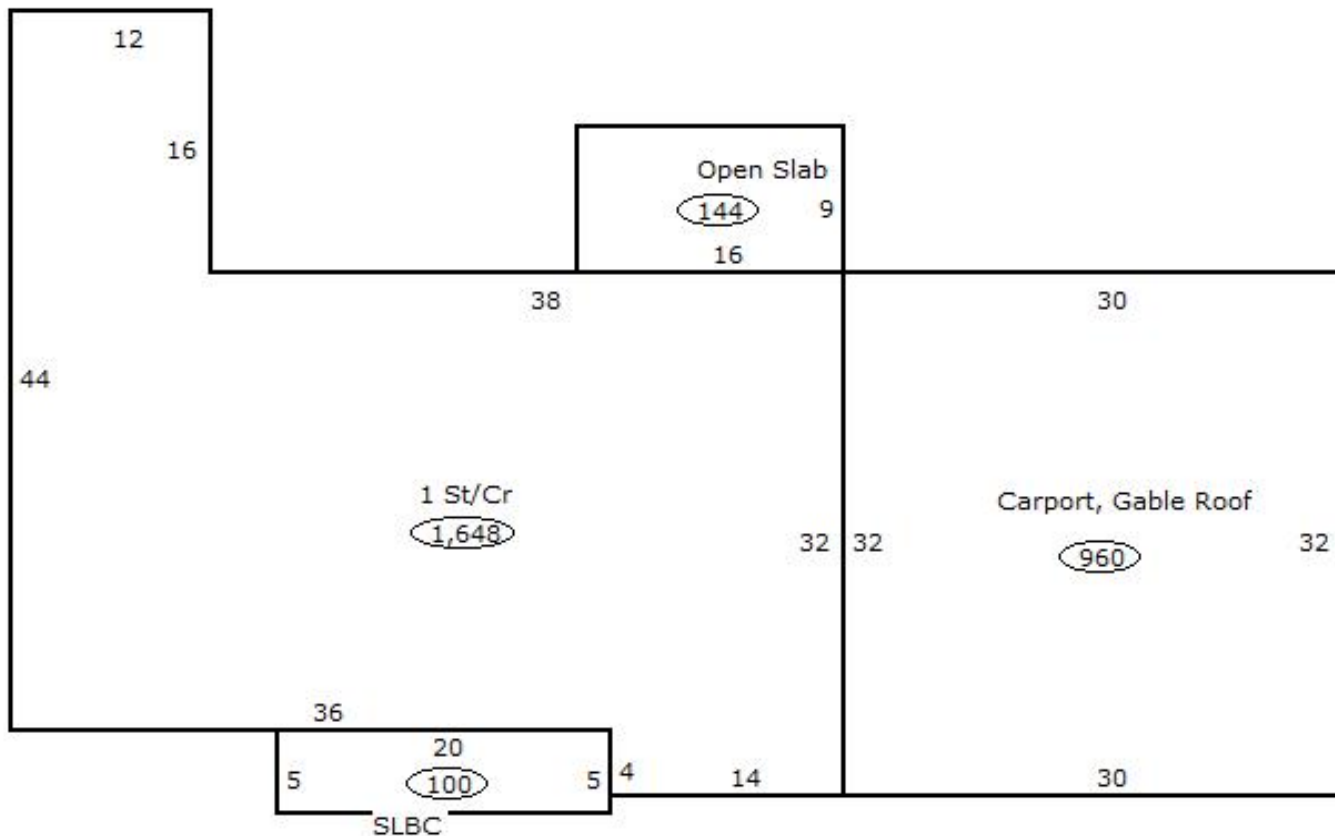

### Sketch Vector Information

Sequence	Code	Type	Built Over	Scale	Section Label	Base Area	Multiplier	Total Area
1	R	1	Crawl	13	1 St/Cr	1,648	1.000	1,648
2	G	3		13	Carport, Gable Roof	960	1.000	960
3	M	PRCH		13	SLBC	100	1.000	100
4	M	PATO		13	Open Slab	144	1.000	144
<b>Total Building Area</b>						1,648		1,648



# Rogers

## Assessment Property Record Card for Tax Year 2026

Data provided by LISA DELOZIER County Assessor

Date 04/17/2026  
 Time 06:59:32  
 Page 4

660000029

### Outbuildings/Site Improvements

Building Image	Code	Description	Dimensions	Floor	Roofing	Total Units
LOAF	Loafing Shed	8x8x6	Dirt	Formed Metal	64	
<b>Qual</b>	3	<b>Cond</b> 3	<b>Year</b> 2022	<b>Eff Age</b> 3		
<b>Valuation Summary</b>		<b>Modifier Total</b>	<b>RCN</b>	<b>Depr (14% Phys/ % Func)</b>	<b>RCNLD</b>	
Base Cost (7.12 x 64)		456		456	64	392
UTIL	Utility Building	40x30x10	Concrete	Formed Metal	1,200	
<b>Qual</b>	3	<b>Cond</b> 3	<b>Year</b> 2021	<b>Eff Age</b> 4		
<b>Valuation Summary</b>		<b>Modifier Total</b>	<b>RCN</b>	<b>Depr (7% Phys/ % Func)</b>	<b>RCNLD</b>	
Base Cost (30.80 x 1,200)		36,960		36,960	2,587	34,373
LNTO	Lean To - Attached	20x26x8	Dirt		520	
<b>Qual</b>	3	<b>Cond</b> 3	<b>Year</b> 2017	<b>Eff Age</b> 0		
<b>Valuation Summary</b>		<b>Modifier Total</b>	<b>RCN</b>	<b>Depr (0% Phys/ % Func)</b>	<b>RCNLD</b>	
Base Cost (0.00 x 520)						
BNGP	Barn - General Purpose	24x36x10	Dirt	Formed Metal	864	
<b>Qual</b>	3	<b>Cond</b> 3	<b>Year</b> 2017	<b>Eff Age</b> 7		
<b>Valuation Summary</b>		<b>Modifier Total</b>	<b>RCN</b>	<b>Depr (13% Phys/ % Func)</b>	<b>RCNLD</b>	
Base Cost (23.53 x 864)		20,330		20,330	2,643	17,687
SHDS	Shed - Small	18x20x8	Concrete	Composition Shingle	360	
<b>Qual</b>	2	<b>Cond</b> 3	<b>Year</b> 2000	<b>Eff Age</b> 20		
<b>Valuation Summary</b>		<b>Modifier Total</b>	<b>RCN</b>	<b>Depr (59% Phys/ % Func)</b>	<b>RCNLD</b>	
Base Cost (15.58 x 360)		5,609		5,609	3,309	2,300
CNV	Cellar No Value	8x11x6	Concrete		88	
<b>Qual</b>	4	<b>Cond</b> 2	<b>Year</b> 2000	<b>Eff Age</b>		
<b>Valuation Summary</b>		<b>Modifier Total</b>	<b>RCN</b>	<b>Depr (0% Phys/ % Func)</b>	<b>RCNLD</b>	
Base Cost (0.00 x 88)						



# Rogers

## Assessment Property Record Card for Tax Year 2026

Data provided by LISA DELOZIER County Assessor

Date 04/17/2026  
Time 06:59:32  
Page 5

### Agland Inventory

660000029

Soi	Description	Land Use	LPI	Adj Type	Adj Code	Acres	Use/Acre	Mkt/Acre	Use Value	Market Value
BR	BREAKS-ALLUVIAL LAND COMP	TMBR	30			8.267	54	54	446	446
DBC	DENNIS-BATES COMPLEX 2-5%	IMP PST	60			.089	168	168	15	15
DNB	DENNIS SILT LOAM 1-3% SLO	NTV PST	80			3.231	192	192	620	620
RVC	RIVERTON GRAVELLY LOAM 3-	TMBR	61			7.634	110	110	838	838
<b>TMBR Totals</b>						19.220			1,919	1,919
<b>Total Agland</b>						19.220			1,919	1,919