



Rogers

Assessment Property Record Card for Tax Year 2026

Data provided by LISA DELOZIER County Assessor

Date 04/17/2026
 Time 03:14:55
 Page 1

Assessment Data					Primary Image																																																																																																																				
Account 660000059 Parcel ID 000000-00-0-00006-001-0016 Cadastral ID 01-19-16-04350 Property Type REAL - Real Property Property Class RRP VI Area 3 Tax Area 2 - INOLA RURAL Name ID 324776 TYLER, SONJA MARIE & TAMI LYNN LOYD 31085 S ANDERSON RD INOLA OK 74036-0000 Parcel Location Situs 31085 S ANDERSON RD Subdivision ANDERSON ACRES Lot/Block 0016 / 0001 Parcel Size 1 - Lots Sec/Twn/Rng 1 / 19 / 16 / 5 Neighborhood 1093 - R-V03-SE INOLA School District S005 - INOLA SCHOOLS					 <p>\\tsclient\C\Users\Randy Necessary\Pictures\101_0910\IMG_0061. 9/17/2021</p>																																																																																																																				
Legal Description Lot/Long: 36.16017567 -95.55337566 LOT 16 BLOCK 1 ANDERSON ACRES																																																																																																																									
Exemptions <table border="1"> <thead> <tr> <th>Code</th> <th>Type</th> <th>Active</th> <th>Maximum</th> <th>Exemption</th> </tr> </thead> <tbody> <tr> <td>H</td> <td>Homestead</td> <td>No</td> <td>1,000</td> <td></td> </tr> </tbody> </table>					Code	Type	Active	Maximum	Exemption	H	Homestead	No	1,000		Building Permits <table border="1"> <thead> <tr> <th>Number</th> <th>Description</th> <th>Opened</th> <th>Closed</th> <th>Amount</th> </tr> </thead> <tbody> <tr> <td></td> <td></td> <td></td> <td></td> <td></td> </tr> </tbody> </table>					Number	Description	Opened	Closed	Amount																																																																																																	
Code	Type	Active	Maximum	Exemption																																																																																																																					
H	Homestead	No	1,000																																																																																																																						
Number	Description	Opened	Closed	Amount																																																																																																																					
Parcel Valuation <table border="1"> <thead> <tr> <th>Source</th> <th>REAL</th> <th>Fair Cash</th> <th>Capped</th> <th>Asmnt Level</th> <th>Assessed</th> <th>Levy Rate</th> <th>80.060</th> <th>Current Tax</th> </tr> </thead> <tbody> <tr> <td>Remove Cap</td> <td>0</td> <td>Land Value 51,919</td> <td>18,610</td> <td>11%</td> <td>2,047</td> <td>Assessed</td> <td>16,171</td> <td>1,294.65</td> </tr> <tr> <td>Year Frozen</td> <td>2005</td> <td>Improvements 160,436</td> <td>128,399</td> <td></td> <td>14,124</td> <td>Penalty</td> <td>0</td> <td></td> </tr> <tr> <td>Uncapped Value</td> <td>0</td> <td>Mobile Home 0</td> <td>0</td> <td></td> <td>0</td> <td>Exemption</td> <td>0</td> <td>0.00</td> </tr> <tr> <td>TIF Project ID</td> <td>0</td> <td>Total Value 212,355</td> <td>147,009</td> <td></td> <td>16,171</td> <td>Total Taxable</td> <td>16,171</td> <td>1,295.00</td> </tr> </tbody> </table>					Source	REAL	Fair Cash	Capped	Asmnt Level	Assessed	Levy Rate	80.060	Current Tax	Remove Cap	0	Land Value 51,919	18,610	11%	2,047	Assessed	16,171	1,294.65	Year Frozen	2005	Improvements 160,436	128,399		14,124	Penalty	0		Uncapped Value	0	Mobile Home 0	0		0	Exemption	0	0.00	TIF Project ID	0	Total Value 212,355	147,009		16,171	Total Taxable	16,171	1,295.00	Sale History <table border="1"> <thead> <tr> <th>Bk/Pg</th> <th>Grantor</th> <th>Date</th> <th>Price</th> <th>Code</th> </tr> </thead> <tbody> <tr> <td>2716/573</td> <td>BELL, IVA NELL-ESTATE</td> <td>06/11/2018</td> <td>0</td> <td>WB</td> </tr> <tr> <td>2652/6</td> <td>BELL, VERNON DALE</td> <td>08/07/2017</td> <td>0</td> <td>4</td> </tr> </tbody> </table>					Bk/Pg	Grantor	Date	Price	Code	2716/573	BELL, IVA NELL-ESTATE	06/11/2018	0	WB	2652/6	BELL, VERNON DALE	08/07/2017	0	4																																																				
Source	REAL	Fair Cash	Capped	Asmnt Level	Assessed	Levy Rate	80.060	Current Tax																																																																																																																	
Remove Cap	0	Land Value 51,919	18,610	11%	2,047	Assessed	16,171	1,294.65																																																																																																																	
Year Frozen	2005	Improvements 160,436	128,399		14,124	Penalty	0																																																																																																																		
Uncapped Value	0	Mobile Home 0	0		0	Exemption	0	0.00																																																																																																																	
TIF Project ID	0	Total Value 212,355	147,009		16,171	Total Taxable	16,171	1,295.00																																																																																																																	
Bk/Pg	Grantor	Date	Price	Code																																																																																																																					
2716/573	BELL, IVA NELL-ESTATE	06/11/2018	0	WB																																																																																																																					
2652/6	BELL, VERNON DALE	08/07/2017	0	4																																																																																																																					
Assessment History <table border="1"> <thead> <tr> <th>Tax Year</th> <th>Statement Number</th> <th>Billed Owner</th> <th>Tax Area</th> <th>Total Value</th> <th>Exemptions</th> <th>Taxable Value</th> <th>Billed Tax</th> </tr> </thead> <tbody> <tr><td>2025</td><td>2025-660000059</td><td>TYLER, SONJA MARIE &</td><td>2</td><td>192,817</td><td>0</td><td>15,401</td><td>1,233.00</td></tr> <tr><td>2024</td><td>2024-660000059</td><td>TYLER, SONJA MARIE &</td><td>2</td><td>199,849</td><td>0</td><td>14,668</td><td>1,179.00</td></tr> <tr><td>2023</td><td>2023-660000059</td><td>TYLER, SONJA MARIE &</td><td>2</td><td>143,561</td><td>0</td><td>13,969</td><td>1,125.00</td></tr> <tr><td>2022</td><td>2022-660000059</td><td>TYLER, SONJA MARIE &</td><td>2</td><td>135,543</td><td>0</td><td>12,670</td><td>1,028.00</td></tr> <tr><td>2021</td><td>2021-660000059</td><td>TYLER, SONJA MARIE &</td><td>2</td><td>145,998</td><td>0</td><td>12,068</td><td>967.00</td></tr> <tr><td>2020</td><td>2020-660000059</td><td>TYLER, SONJA MARIE &</td><td>2</td><td>143,511</td><td>0</td><td>11,493</td><td>928.00</td></tr> <tr><td>2019</td><td>2019-660000059</td><td>TYLER, SONJA MARIE &</td><td>2</td><td>137,643</td><td>0</td><td>10,946</td><td>904.00</td></tr> <tr><td>2018</td><td>2018-660000059</td><td>TYLER, SONJA MARIE &</td><td>2</td><td>144,054</td><td>1000</td><td>9,424</td><td>787.00</td></tr> <tr><td>2017</td><td>2017-660000059</td><td>BELL, IVA NELL-ESTATE</td><td>2</td><td>136,746</td><td>1000</td><td>9,424</td><td>793.00</td></tr> <tr><td>2016</td><td>2016-660000059</td><td>BELL, VERNON DALE</td><td>2</td><td>133,156</td><td>1000</td><td>9,424</td><td>802.00</td></tr> <tr><td>2015</td><td>2015-660000059</td><td>BELL, VERNON DALE</td><td>2</td><td>130,317</td><td>1000</td><td>9,424</td><td>818.00</td></tr> <tr><td>2014</td><td>2014-660000059</td><td>BELL, VERNON DALE</td><td>2</td><td>131,437</td><td>1000</td><td>9,425</td><td>846.00</td></tr> <tr><td>2013</td><td>2013-660000059</td><td>BELL, VERNON DALE</td><td>2</td><td>126,422</td><td>1000</td><td>9,424</td><td>794.00</td></tr> </tbody> </table>										Tax Year	Statement Number	Billed Owner	Tax Area	Total Value	Exemptions	Taxable Value	Billed Tax	2025	2025-660000059	TYLER, SONJA MARIE &	2	192,817	0	15,401	1,233.00	2024	2024-660000059	TYLER, SONJA MARIE &	2	199,849	0	14,668	1,179.00	2023	2023-660000059	TYLER, SONJA MARIE &	2	143,561	0	13,969	1,125.00	2022	2022-660000059	TYLER, SONJA MARIE &	2	135,543	0	12,670	1,028.00	2021	2021-660000059	TYLER, SONJA MARIE &	2	145,998	0	12,068	967.00	2020	2020-660000059	TYLER, SONJA MARIE &	2	143,511	0	11,493	928.00	2019	2019-660000059	TYLER, SONJA MARIE &	2	137,643	0	10,946	904.00	2018	2018-660000059	TYLER, SONJA MARIE &	2	144,054	1000	9,424	787.00	2017	2017-660000059	BELL, IVA NELL-ESTATE	2	136,746	1000	9,424	793.00	2016	2016-660000059	BELL, VERNON DALE	2	133,156	1000	9,424	802.00	2015	2015-660000059	BELL, VERNON DALE	2	130,317	1000	9,424	818.00	2014	2014-660000059	BELL, VERNON DALE	2	131,437	1000	9,425	846.00	2013	2013-660000059	BELL, VERNON DALE	2	126,422	1000	9,424	794.00
Tax Year	Statement Number	Billed Owner	Tax Area	Total Value	Exemptions	Taxable Value	Billed Tax																																																																																																																		
2025	2025-660000059	TYLER, SONJA MARIE &	2	192,817	0	15,401	1,233.00																																																																																																																		
2024	2024-660000059	TYLER, SONJA MARIE &	2	199,849	0	14,668	1,179.00																																																																																																																		
2023	2023-660000059	TYLER, SONJA MARIE &	2	143,561	0	13,969	1,125.00																																																																																																																		
2022	2022-660000059	TYLER, SONJA MARIE &	2	135,543	0	12,670	1,028.00																																																																																																																		
2021	2021-660000059	TYLER, SONJA MARIE &	2	145,998	0	12,068	967.00																																																																																																																		
2020	2020-660000059	TYLER, SONJA MARIE &	2	143,511	0	11,493	928.00																																																																																																																		
2019	2019-660000059	TYLER, SONJA MARIE &	2	137,643	0	10,946	904.00																																																																																																																		
2018	2018-660000059	TYLER, SONJA MARIE &	2	144,054	1000	9,424	787.00																																																																																																																		
2017	2017-660000059	BELL, IVA NELL-ESTATE	2	136,746	1000	9,424	793.00																																																																																																																		
2016	2016-660000059	BELL, VERNON DALE	2	133,156	1000	9,424	802.00																																																																																																																		
2015	2015-660000059	BELL, VERNON DALE	2	130,317	1000	9,424	818.00																																																																																																																		
2014	2014-660000059	BELL, VERNON DALE	2	131,437	1000	9,425	846.00																																																																																																																		
2013	2013-660000059	BELL, VERNON DALE	2	126,422	1000	9,424	794.00																																																																																																																		



Rogers

Assessment Property Record Card for Tax Year 2026

Data provided by LISA DELOZIER County Assessor

Date 04/17/2026
 Time 03:14:55
 Page 2

Lot Data	Square-Foot - NBHD 1093 #1	Primary Image
Lot Size		
Lot Count		
Units Buildable	1	
Non-Ag Acres	1.0644	
Topography		
Street Access		
Utilities		
Amenities	LAND QUALITY	
	0	
	0	
Method	Square-Foot	
Base Lot Value	46,367.00 x 1.12 = 51,919	
Factor Value		
Adjustments	1.0000	
Lot Value	51,919	

\\tsclient\C\Users\Randy Necessary\Pictures\101_0910\IMG_0061. 9/17/2021

Residential Data	
Type	1 Single Family Residence
Condition	3 - Average
Quality	2.5 - Fair
Architecture	TRAD TRADITIONAL
Style	100% One Story
Exterior Wall	100% Veneer, Masonry
Base/Total Area	1,704 / 1,704
Style	100% One Story
HVAC	100% Warmed & Cooled Air
Roof Cover	1 Composition Shingle
Area on Slab	1,704
Fixture/RghIn	11 /
Bed/F/H Bath	3 / 2.0 /
Basement Area	
Garage Type	480 Attached Garage - Finished
Remodel	
Year/Eff Age	1979 / 35

GRM Approach	
GRM Code	
Gross Rent	0.00
Indicated Value	

Multiple Regression			
MRA Code	1	Test	
Adusted R	0.8445		
Indicated Value	199,883	117.30	Per SqFt

Direct Comparables			
Selection Model	A	Adam Test	
Adjustment Model	1	2022 Residential	
Comparables	3		
Indicated Value	240,860		Per SqFt

Cost Approach				Manual : 01/2025			
Base Cost	99.11	Total Misc Impr	+	14,494			
Roofing Adj	+ 4.21	Garage Cost	+	16,646			
Subfloor Adj	+ -1.15	Total RCN	=	238,875			
Heat/Cool Adj	+ 11.47	Depreciation (44%)	-	105,105			
Plumbing Adj	+ 8.27	Lump Sums	+	0			
Basement Adj	+ 0.00	RCNLD	=	133,770			
Adj Base Cost	= 121.91	Lot Value	+	51,919			
Total Area	x 1,704	Indicated Value	=	185,689			
Adjusted Cost	= 207,735	Value Per SqFt		108.97			

Value Reconciliation			
Selected Approach	Cost Approach		
Improvements	133,770		
Lot Value	51,919		
Indicated Value	185,689	108.97	Per SqFt
Agland Value			
Site Improvements	26,666		
Total Value	212,355	124.62	Total Value Per SqFt

Miscellaneous Improvements								
Code	Description	Sketch ID	Size	Year	Units	Unit Cost	Depr	Value
FPR1	FIREPLACE - RESIDENTIAL 1 STORY	0		1	1	5,095.98		5,096
PRCH	SLAB PORCH - COVERED	180	17x6		102	23.95		2,443
PRCH	SLAB PORCH - COVERED	181	19x10		190	23.60		4,484
PATO	Patio - Open	182	24x12		288	8.58		2,471



Rogers

Assessment Property Record Card for Tax Year 2026

Data provided by LISA DELOZIER County Assessor

Date 04/17/2026

Time 03:14:55

Page 3

Sketch Image

66000059

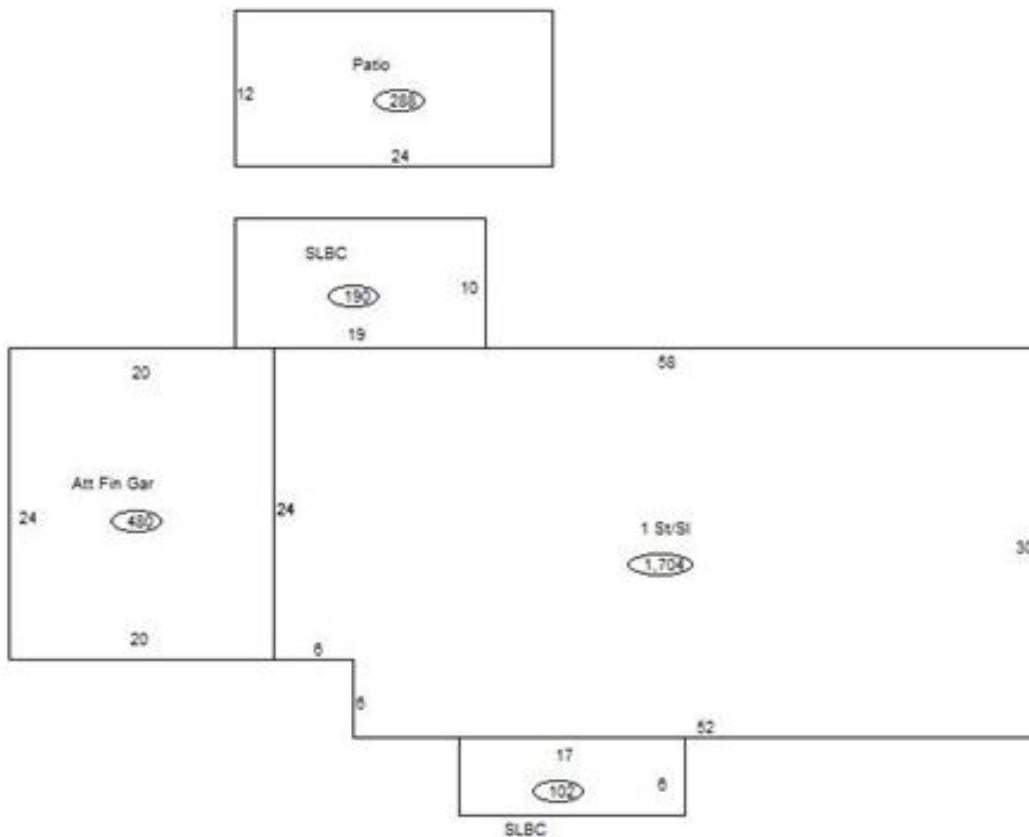

Sketch Vector Information

Sequence	Code	Type	Built Over	Scale	Section Label	Base Area	Multiplier	Total Area
1	R	1	Slab	13	1 St/Sl	1,704	1.000	1,704
2	G	5		13	Att Fin Gar	480	1.000	480
3	M	PRCH		13	SLBC	102	1.000	102
4	M	PRCH		13	SLBC	190	1.000	190
5	M	PATO		13	Patio	288	1.000	288
Total Building Area						1,704		1,704



Rogers

Assessment Property Record Card for Tax Year 2026

Data provided by LISA DELOZIER County Assessor

Date 04/17/2026
 Time 03:14:55
 Page 4

660000059

Outbuildings/Site Improvements

Building Image	Code	Description	Dimensions	Floor	Roofing	Total Units	
	SPLG	Swimming Pool - In Ground	0x0x0	Concrete		630	
	Qual 3	Cond 6	Year 2010	Eff Age 5			
		Valuation Summary	Modifier Total	RCN	Depr (27% Phys/ % Func)	RCNLD	
		Base Cost (50.04 x 630)	31,525		31,525	8,512	23,013
	SHDS	Shed - Small	20x14x6	Plank	Composition Shingle	280	
	Qual 3	Cond 3	Year 2000	Eff Age 20			
		Valuation Summary	Modifier Total	RCN	Depr (59% Phys/ % Func)	RCNLD	
		Base Cost (21.57 x 280)	6,040		6,040	3,564	2,476
	SHDS	Shed - Small	16x10x6	Plank	Composition Shingle	160	
	Qual 3	Cond 2	Year 2000	Eff Age 26			
		Valuation Summary	Modifier Total	RCN	Depr (70% Phys/ % Func)	RCNLD	
		Base Cost (24.52 x 160)	3,923		3,923	2,746	1,177