



Rogers

Assessment Property Record Card for Tax Year 2026

Data provided by LISA DELOZIER County Assessor

Date 04/17/2026
 Time 04:02:16
 Page 1

Assessment Data					Primary Image																																																																																																																				
Account 660000098 Parcel ID 20N15E-01-4-00000-000-0000 Cadastral ID 01-20-15-03400 Property Type REAL - Real Property Property Class RR VI Area 3 Tax Area 4 - VERDIGRIS/VERD FIRE Name ID 316106 IRBY, JOSHUA S & KATIE JO 25788 S 4130 RD CLAREMORE OK 74019-0000 Parcel Location Situs 25788 S 4130 RD Subdivision Lot/Block / Parcel Size 4.81 - Acres Sec/Twn/Rng 1 / 20 / 15 / 4 Neighborhood 2015 - UNPLATTED School District S008 - VERDIGRIS SCHOOLS					<p>660000098_001.JPG 9/24/2025</p>																																																																																																																				
Legal Description Lat/Long: 36.23729212 -95.65643810 NE SE SE LYING S OF TULSA W/L LESS & EXCEPT S 201.04' OF E 284 00' THEREOF.																																																																																																																									
Exemptions <table border="1"> <thead> <tr> <th>Code</th> <th>Type</th> <th>Active</th> <th>Maximum</th> <th>Exemption</th> </tr> </thead> <tbody> <tr> <td>H</td> <td>Homestead</td> <td>Yes</td> <td>1,000</td> <td>1,000</td> </tr> <tr> <td>H</td> <td>Homestead</td> <td>No</td> <td>1,000</td> <td></td> </tr> </tbody> </table>					Code	Type	Active	Maximum	Exemption	H	Homestead	Yes	1,000	1,000	H	Homestead	No	1,000		Building Permits <table border="1"> <thead> <tr> <th>Number</th> <th>Description</th> <th>Opened</th> <th>Closed</th> <th>Amount</th> </tr> </thead> <tbody> <tr> <td></td> <td></td> <td></td> <td></td> <td></td> </tr> </tbody> </table>					Number	Description	Opened	Closed	Amount																																																																																												
Code	Type	Active	Maximum	Exemption																																																																																																																					
H	Homestead	Yes	1,000	1,000																																																																																																																					
H	Homestead	No	1,000																																																																																																																						
Number	Description	Opened	Closed	Amount																																																																																																																					
Parcel Valuation <table border="1"> <thead> <tr> <th>Source</th> <th>REAL</th> <th>Fair Cash</th> <th>Capped</th> <th>Asmnt Level</th> <th>Assessed</th> <th>Levy Rate</th> <th>104.132</th> <th>Current Tax</th> </tr> </thead> <tbody> <tr> <td>Remove Cap</td> <td>2016</td> <td>Land Value 35,760</td> <td>35,760</td> <td>11%</td> <td>3,934</td> <td>Assessed</td> <td>20,636</td> <td>2,148.86</td> </tr> <tr> <td>Year Frozen</td> <td>0</td> <td>Improvements 198,461</td> <td>151,830</td> <td></td> <td>16,702</td> <td>Penalty</td> <td>0</td> <td></td> </tr> <tr> <td>Uncapped Value</td> <td>0</td> <td>Mobile Home 0</td> <td>0</td> <td></td> <td>0</td> <td>Exemption</td> <td>1,000</td> <td>-87.00</td> </tr> <tr> <td>TIF Project ID</td> <td>0</td> <td>Total Value 234,221</td> <td>187,590</td> <td></td> <td>20,636</td> <td>Total Taxable</td> <td>19,636</td> <td>2,062.00</td> </tr> </tbody> </table>					Source	REAL	Fair Cash	Capped	Asmnt Level	Assessed	Levy Rate	104.132	Current Tax	Remove Cap	2016	Land Value 35,760	35,760	11%	3,934	Assessed	20,636	2,148.86	Year Frozen	0	Improvements 198,461	151,830		16,702	Penalty	0		Uncapped Value	0	Mobile Home 0	0		0	Exemption	1,000	-87.00	TIF Project ID	0	Total Value 234,221	187,590		20,636	Total Taxable	19,636	2,062.00	Sale History <table border="1"> <thead> <tr> <th>Bk/Pg</th> <th>Grantor</th> <th>Date</th> <th>Price</th> <th>Code</th> </tr> </thead> <tbody> <tr> <td>2496/841</td> <td>WEST, EVA</td> <td>08/31/2015</td> <td>160,000</td> <td>YES</td> </tr> <tr> <td>1210/328</td> <td>BURROUGHS, STEVEN J & SANDRA I</td> <td>01/13/2000</td> <td>120,000</td> <td>Yes</td> </tr> <tr> <td>1038/688</td> <td>SECRETARY HOUSING & URBAN DEV</td> <td>09/04/1996</td> <td>0</td> <td>No</td> </tr> <tr> <td>1020/836</td> <td>CLARK, MABEL L</td> <td>04/02/1996</td> <td>0</td> <td>No</td> </tr> <tr> <td>888/424</td> <td>WILLIAMS, RANDY J</td> <td>07/29/1992</td> <td>89,000</td> <td>No</td> </tr> </tbody> </table>					Bk/Pg	Grantor	Date	Price	Code	2496/841	WEST, EVA	08/31/2015	160,000	YES	1210/328	BURROUGHS, STEVEN J & SANDRA I	01/13/2000	120,000	Yes	1038/688	SECRETARY HOUSING & URBAN DEV	09/04/1996	0	No	1020/836	CLARK, MABEL L	04/02/1996	0	No	888/424	WILLIAMS, RANDY J	07/29/1992	89,000	No																																					
Source	REAL	Fair Cash	Capped	Asmnt Level	Assessed	Levy Rate	104.132	Current Tax																																																																																																																	
Remove Cap	2016	Land Value 35,760	35,760	11%	3,934	Assessed	20,636	2,148.86																																																																																																																	
Year Frozen	0	Improvements 198,461	151,830		16,702	Penalty	0																																																																																																																		
Uncapped Value	0	Mobile Home 0	0		0	Exemption	1,000	-87.00																																																																																																																	
TIF Project ID	0	Total Value 234,221	187,590		20,636	Total Taxable	19,636	2,062.00																																																																																																																	
Bk/Pg	Grantor	Date	Price	Code																																																																																																																					
2496/841	WEST, EVA	08/31/2015	160,000	YES																																																																																																																					
1210/328	BURROUGHS, STEVEN J & SANDRA I	01/13/2000	120,000	Yes																																																																																																																					
1038/688	SECRETARY HOUSING & URBAN DEV	09/04/1996	0	No																																																																																																																					
1020/836	CLARK, MABEL L	04/02/1996	0	No																																																																																																																					
888/424	WILLIAMS, RANDY J	07/29/1992	89,000	No																																																																																																																					
Assessment History <table border="1"> <thead> <tr> <th>Tax Year</th> <th>Statement Number</th> <th>Billed Owner</th> <th>Tax Area</th> <th>Total Value</th> <th>Exemptions</th> <th>Taxable Value</th> <th>Billed Tax</th> </tr> </thead> <tbody> <tr><td>2025</td><td>2025-660000098</td><td>IRBY, JOSHUA S & KATIE JO</td><td>4</td><td>182,127</td><td>1000</td><td>19,034</td><td>1,998.00</td></tr> <tr><td>2024</td><td>2024-660000098</td><td>IRBY, JOSHUA S & KATIE JO</td><td>4</td><td>189,170</td><td>1000</td><td>18,916</td><td>1,823.00</td></tr> <tr><td>2023</td><td>2023-660000098</td><td>IRBY, JOSHUA S & KATIE JO</td><td>4</td><td>175,788</td><td>1000</td><td>18,337</td><td>1,741.00</td></tr> <tr><td>2022</td><td>2022-660000098</td><td>IRBY, JOSHUA S & KATIE JO</td><td>4</td><td>177,414</td><td>1000</td><td>18,516</td><td>1,790.00</td></tr> <tr><td>2021</td><td>2021-660000098</td><td>IRBY, JOSHUA S & KATIE JO</td><td>4</td><td>179,729</td><td>1000</td><td>18,547</td><td>1,746.00</td></tr> <tr><td>2020</td><td>2020-660000098</td><td>IRBY, JOSHUA S & KATIE JO</td><td>4</td><td>177,243</td><td>1000</td><td>17,978</td><td>1,697.00</td></tr> <tr><td>2019</td><td>2019-660000098</td><td>IRBY, JOSHUA S & KATIE JO</td><td>4</td><td>167,502</td><td>1000</td><td>17,425</td><td>1,670.00</td></tr> <tr><td>2018</td><td>2018-660000098</td><td>IRBY, JOSHUA S & KATIE JO</td><td>4</td><td>166,668</td><td>1000</td><td>17,334</td><td>1,662.00</td></tr> <tr><td>2017</td><td>2017-660000098</td><td>IRBY, JOSHUA S & KATIE JO</td><td>4</td><td>165,382</td><td>1000</td><td>17,192</td><td>1,652.00</td></tr> <tr><td>2016</td><td>2016-660000098</td><td>IRBY, JOSHUA S & KATIE JO</td><td>4</td><td>161,612</td><td>1000</td><td>16,778</td><td>1,618.00</td></tr> <tr><td>2015</td><td>2015-660000098</td><td>IRBY, JOSHUA S & KATIE JO</td><td>4</td><td>191,713</td><td>1000</td><td>16,807</td><td>1,633.00</td></tr> <tr><td>2014</td><td>2014-660000098</td><td>WEST, EVA</td><td>4</td><td>193,070</td><td>1000</td><td>16,289</td><td>1,499.00</td></tr> <tr><td>2013</td><td>2013-660000098</td><td>WEST, EVA</td><td>4</td><td>186,295</td><td>1000</td><td>15,784</td><td>1,505.00</td></tr> </tbody> </table>										Tax Year	Statement Number	Billed Owner	Tax Area	Total Value	Exemptions	Taxable Value	Billed Tax	2025	2025-660000098	IRBY, JOSHUA S & KATIE JO	4	182,127	1000	19,034	1,998.00	2024	2024-660000098	IRBY, JOSHUA S & KATIE JO	4	189,170	1000	18,916	1,823.00	2023	2023-660000098	IRBY, JOSHUA S & KATIE JO	4	175,788	1000	18,337	1,741.00	2022	2022-660000098	IRBY, JOSHUA S & KATIE JO	4	177,414	1000	18,516	1,790.00	2021	2021-660000098	IRBY, JOSHUA S & KATIE JO	4	179,729	1000	18,547	1,746.00	2020	2020-660000098	IRBY, JOSHUA S & KATIE JO	4	177,243	1000	17,978	1,697.00	2019	2019-660000098	IRBY, JOSHUA S & KATIE JO	4	167,502	1000	17,425	1,670.00	2018	2018-660000098	IRBY, JOSHUA S & KATIE JO	4	166,668	1000	17,334	1,662.00	2017	2017-660000098	IRBY, JOSHUA S & KATIE JO	4	165,382	1000	17,192	1,652.00	2016	2016-660000098	IRBY, JOSHUA S & KATIE JO	4	161,612	1000	16,778	1,618.00	2015	2015-660000098	IRBY, JOSHUA S & KATIE JO	4	191,713	1000	16,807	1,633.00	2014	2014-660000098	WEST, EVA	4	193,070	1000	16,289	1,499.00	2013	2013-660000098	WEST, EVA	4	186,295	1000	15,784	1,505.00
Tax Year	Statement Number	Billed Owner	Tax Area	Total Value	Exemptions	Taxable Value	Billed Tax																																																																																																																		
2025	2025-660000098	IRBY, JOSHUA S & KATIE JO	4	182,127	1000	19,034	1,998.00																																																																																																																		
2024	2024-660000098	IRBY, JOSHUA S & KATIE JO	4	189,170	1000	18,916	1,823.00																																																																																																																		
2023	2023-660000098	IRBY, JOSHUA S & KATIE JO	4	175,788	1000	18,337	1,741.00																																																																																																																		
2022	2022-660000098	IRBY, JOSHUA S & KATIE JO	4	177,414	1000	18,516	1,790.00																																																																																																																		
2021	2021-660000098	IRBY, JOSHUA S & KATIE JO	4	179,729	1000	18,547	1,746.00																																																																																																																		
2020	2020-660000098	IRBY, JOSHUA S & KATIE JO	4	177,243	1000	17,978	1,697.00																																																																																																																		
2019	2019-660000098	IRBY, JOSHUA S & KATIE JO	4	167,502	1000	17,425	1,670.00																																																																																																																		
2018	2018-660000098	IRBY, JOSHUA S & KATIE JO	4	166,668	1000	17,334	1,662.00																																																																																																																		
2017	2017-660000098	IRBY, JOSHUA S & KATIE JO	4	165,382	1000	17,192	1,652.00																																																																																																																		
2016	2016-660000098	IRBY, JOSHUA S & KATIE JO	4	161,612	1000	16,778	1,618.00																																																																																																																		
2015	2015-660000098	IRBY, JOSHUA S & KATIE JO	4	191,713	1000	16,807	1,633.00																																																																																																																		
2014	2014-660000098	WEST, EVA	4	193,070	1000	16,289	1,499.00																																																																																																																		
2013	2013-660000098	WEST, EVA	4	186,295	1000	15,784	1,505.00																																																																																																																		



Rogers

Assessment Property Record Card for Tax Year 2026

Data provided by LISA DELOZIER County Assessor

Date 04/17/2026
Time 04:02:16
Page 2

Lot Data	Square-Foot - NBHD 2015 #1	Primary Image
Lot Size Lot Count Units Buildable 4.81 Non-Ag Acres 1.5598 Topography Street Access Utilities Amenities LAND QUALITY 0 FLOOD ZONE 0 Method Square-Foot Base Lot Value 67,945.00 x .53 = 35,760 Factor Value Adjustments 1.0000 Lot Value 35,760		

Residential Data	
Type	1 Single Family Residence
Condition	2.5 - Fair
Quality	3 - Average
Architecture	TRAD TRADITIONAL
Style	100% One Story
Exterior Wall	50% Veneer, Masonry 50% Frame, Siding, Wood
Base/Total Area	1,813 / 1,813
Style	100% One Story
HVAC	100% Warmed & Cooled Air
Roof Cover	1 Composition Shingle
Area on Slab	1,813
Fixture/RghIn	14 /
Bed/F/H Bath	3 / 2.0 / 1.0
Basement Area	
Garage Type	582 Attached Garage - Finished 2 Stalls
Remodel	
Year/Eff Age	1985 / 36

GRM Approach
GRM Code Gross Rent 0.00 Indicated Value

Multiple Regression
MRA Code 1 Test Adusted R 0.8445 Indicated Value 254,506 140.38 Per SqFt

Direct Comparables
Selection Model 1 Res Adjustment Model A2 AO Test Comparables Indicated Value

Cost Approach				Manual : 01/2025			
Base Cost	105.54	Total Misc Impr	+ 21,763	Roofing Adj	+ 4.80	Garage Cost	+ 22,454
Subfloor Adj	+ -2.30	Total RCN	= 282,536	Heat/Cool Adj	+ 12.64	Depreciation (43%)	- 121,490
Plumbing Adj	+ 10.77	Lump Sums	+ 0	Basement Adj	+ 0.00	RCNLD	= 161,046
Adj Base Cost	= 131.45	Lot Value	+ 35,760	Total Area	x 1,813	Indicated Value	= 196,806
		Value Per SqFt	108.55	Adjusted Cost	= 238,319		

Value Reconciliation
Selected Approach Cost Approach Improvements 161,046 Lot Value 35,760 Indicated Value 196,806 108.55 Per SqFt Agland Value Site Improvements 37,415 Total Value 234,221 129.19 Total Value Per SqFt

Miscellaneous Improvements								
Code	Description	Sketch ID	Size	Year	Units	Unit Cost	Depr	Value
FPR1	FIREPLACE - RESIDENTIAL 1 STORY	0		1	1	5,615.40		5,615
PRCH	SLAB PORCH - COVERED	251	23x7		161	26.42		4,254
EPKS	Enclosed Porch - Kneewall Screen	252	420		420	28.32		11,894



Rogers

Assessment Property Record Card for Tax Year 2026

Data provided by LISA DELOZIER County Assessor

Date 04/17/2026
 Time 04:02:16
 Page 3

Sketch Image

66000098

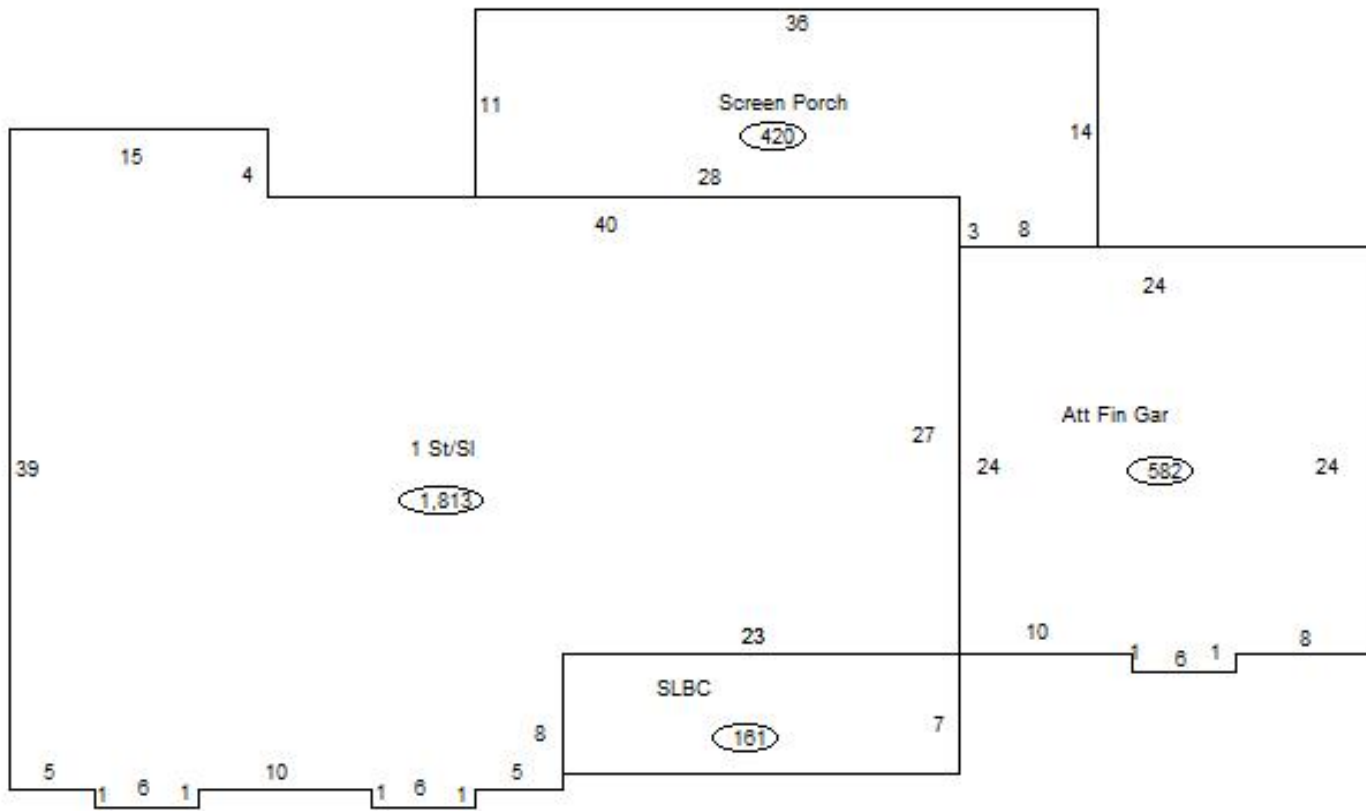

Sketch Vector Information

Sequence	Code	Type	Built Over	Scale	Section Label	Base Area	Multiplier	Total Area
1	R	1	Slab	13	1 St/SI	1,813	1.000	1,813
2	G	5		13	Att Fin Gar	582	1.000	582
3	M	PRCH		13	SLBC	161	1.000	161
4	M	EPKS		13	Screen Porch	420	1.000	420
Total Building Area						1,813		1,813



Rogers

Assessment Property Record Card for Tax Year 2026

Data provided by LISA DELOZIER County Assessor

Date 04/17/2026
Time 04:02:16
Page 4

66000098

Outbuildings/Site Improvements

Building Image	Code	Description	Dimensions	Floor	Roofing	Total Units	
	BNGP	Barn - General Purpose	50x28x10	Dirt	Formed Metal	1,400	
	Qual	3.5	Cond 3.5	Year 2010	Eff Age 11		
	Valuation Summary		Modifier Total	RCN	Depr (22% Phys/ % Func)	RCNLD	
	Base Cost (27.34 x 1,400)		38,276		38,276	8,421	29,855
	SHDS	Shed - Small	18x12x8	Plank	Formed Metal	216	
	Qual	3	Cond 3	Year 2010	Eff Age 12		
	Valuation Summary		Modifier Total	RCN	Depr (46% Phys/ % Func)	RCNLD	
	Base Cost (24.09 x 216)		5,203		5,203	2,393	2,810
	CPRV	Carport - RV	20x18x8	Concrete	Formed Metal	360	
	Qual	3	Cond 3	Year 2010	Eff Age 12		
	Valuation Summary		Modifier Total	RCN	Depr (52% Phys/ % Func)	RCNLD	
	Base Cost (12.57 x 360)		4,525		4,525	2,353	2,172
	PCPT	Carport - Portable - NCV	20x20x8	Gravel	Formed Metal	400	
	Qual	3	Cond 3	Year 2008	Eff Age 14		
	Valuation Summary		Modifier Total	RCN	Depr (61% Phys/ 100% Func)	RCNLD	
	Base Cost (4.61 x 400)		1,844		1,844	1,844	
	LOAF	Loafing Shed	12x24x8	Concrete	Formed Metal	288	
	Qual	3	Cond 3.5	Year 2008	Eff Age 13		
	Valuation Summary		Modifier Total	RCN	Depr (47% Phys/ % Func)	RCNLD	
	Base Cost (11.35 x 288)		3,269		3,269	1,536	1,733
	SHDS	Shed - Small	16x8x8	Plank	Composition Shingle	128	
	Qual	2	Cond 1	Year 2008	Eff Age 25		
	Valuation Summary		Modifier Total	RCN	Depr (68% Phys/ % Func)	RCNLD	
	Base Cost (20.63 x 128)		2,641		2,641	1,796	845