



Rogers

Assessment Property Record Card for Tax Year 2026

Data provided by LISA DELOZIER County Assessor

Date 04/17/2026
Time 04:05:02
Page 1

Assessment Data					Primary Image																																																																																																																				
Account 660000135 Parcel ID 000000-00-0-00357-003-0011 Cadastral ID 01-20-15-03910 Property Type REAL - Real Property Property Class RRP VI Area 3 Tax Area 4 - VERDIGRIS/VERD FIRE Name ID 269122 HOWARD, ROY DEWAYNE & LINDA I 25696 CAMEL DR CLAREMORE OK 74019-0000 Parcel Location Situs 25696 CAMEL DR Subdivision GREEN OASIS Lot/Block 0011 / 0003 Parcel Size 1 - Lots Sec/Twn/Rng 1 / 20 / 15 / 5 Neighborhood 1083 - R-V01-SW CLAREMORE School District S008 - VERDIGRIS SCHOOLS					<p>660000135_001.JPG 9/24/2025</p>																																																																																																																				
Legal Description Lot/Long: 36.24029416 -95.65829429 LOT 11 BLOCK 3 GREEN OASIS																																																																																																																									
Exemptions <table border="1"> <thead> <tr> <th>Code</th> <th>Type</th> <th>Active</th> <th>Maximum</th> <th>Exemption</th> </tr> </thead> <tbody> <tr> <td>H</td> <td>Homestead</td> <td>Yes</td> <td>1,000</td> <td>1,000</td> </tr> </tbody> </table>					Code	Type	Active	Maximum	Exemption	H	Homestead	Yes	1,000	1,000	Building Permits <table border="1"> <thead> <tr> <th>Number</th> <th>Description</th> <th>Opened</th> <th>Closed</th> <th>Amount</th> </tr> </thead> <tbody> <tr> <td>5238</td> <td>NEW HOUSE & SHOP</td> <td>09/1998</td> <td>03/2000</td> <td></td> </tr> </tbody> </table>					Number	Description	Opened	Closed	Amount	5238	NEW HOUSE & SHOP	09/1998	03/2000																																																																																													
Code	Type	Active	Maximum	Exemption																																																																																																																					
H	Homestead	Yes	1,000	1,000																																																																																																																					
Number	Description	Opened	Closed	Amount																																																																																																																					
5238	NEW HOUSE & SHOP	09/1998	03/2000																																																																																																																						
Parcel Valuation <table border="1"> <thead> <tr> <th>Source</th> <th>REAL</th> <th>Fair Cash</th> <th>Capped</th> <th>Asmnt Level</th> <th>Assessed</th> <th>Levy Rate</th> <th>104.132</th> <th>Current Tax</th> </tr> </thead> <tbody> <tr> <td>Remove Cap</td> <td>1999</td> <td>Land Value 72,257</td> <td>32,847</td> <td>11%</td> <td>3,613</td> <td>Assessed</td> <td>17,853</td> <td>1,859.07</td> </tr> <tr> <td>Year Frozen</td> <td>2005</td> <td>Improvements 284,774</td> <td>129,454</td> <td></td> <td>14,240</td> <td>Penalty</td> <td>0</td> <td></td> </tr> <tr> <td>Uncapped Value</td> <td>0</td> <td>Mobile Home 0</td> <td>0</td> <td></td> <td>0</td> <td>Exemption</td> <td>1,000</td> <td>-87.00</td> </tr> <tr> <td>TIF Project ID</td> <td>0</td> <td>Total Value 357,031</td> <td>162,301</td> <td></td> <td>17,853</td> <td>Total Taxable</td> <td>16,853</td> <td>1,772.00</td> </tr> </tbody> </table>					Source	REAL	Fair Cash	Capped	Asmnt Level	Assessed	Levy Rate	104.132	Current Tax	Remove Cap	1999	Land Value 72,257	32,847	11%	3,613	Assessed	17,853	1,859.07	Year Frozen	2005	Improvements 284,774	129,454		14,240	Penalty	0		Uncapped Value	0	Mobile Home 0	0		0	Exemption	1,000	-87.00	TIF Project ID	0	Total Value 357,031	162,301		17,853	Total Taxable	16,853	1,772.00	Sale History <table border="1"> <thead> <tr> <th>Bk/Pg</th> <th>Grantor</th> <th>Date</th> <th>Price</th> <th>Code</th> </tr> </thead> <tbody> <tr> <td>1126/919</td> <td>CLARKE, MICHAEL T</td> <td>08/14/1998</td> <td>19,000</td> <td>Yes</td> </tr> </tbody> </table>					Bk/Pg	Grantor	Date	Price	Code	1126/919	CLARKE, MICHAEL T	08/14/1998	19,000	Yes																																																									
Source	REAL	Fair Cash	Capped	Asmnt Level	Assessed	Levy Rate	104.132	Current Tax																																																																																																																	
Remove Cap	1999	Land Value 72,257	32,847	11%	3,613	Assessed	17,853	1,859.07																																																																																																																	
Year Frozen	2005	Improvements 284,774	129,454		14,240	Penalty	0																																																																																																																		
Uncapped Value	0	Mobile Home 0	0		0	Exemption	1,000	-87.00																																																																																																																	
TIF Project ID	0	Total Value 357,031	162,301		17,853	Total Taxable	16,853	1,772.00																																																																																																																	
Bk/Pg	Grantor	Date	Price	Code																																																																																																																					
1126/919	CLARKE, MICHAEL T	08/14/1998	19,000	Yes																																																																																																																					
Assessment History <table border="1"> <thead> <tr> <th>Tax Year</th> <th>Statement Number</th> <th>Billed Owner</th> <th>Tax Area</th> <th>Total Value</th> <th>Exemptions</th> <th>Taxable Value</th> <th>Billed Tax</th> </tr> </thead> <tbody> <tr><td>2025</td><td>2025-660000135</td><td>HOWARD, ROY DEWAYNE & LINDA I</td><td>4</td><td>310,758</td><td>1000</td><td>16,853</td><td>1,772.00</td></tr> <tr><td>2024</td><td>2024-660000135</td><td>HOWARD, ROY DEWAYNE & LINDA I</td><td>4</td><td>338,015</td><td>1000</td><td>16,853</td><td>1,626.00</td></tr> <tr><td>2023</td><td>2023-660000135</td><td>HOWARD, ROY DEWAYNE & LINDA I</td><td>4</td><td>241,266</td><td>1000</td><td>16,853</td><td>1,601.00</td></tr> <tr><td>2022</td><td>2022-660000135</td><td>HOWARD, ROY DEWAYNE & LINDA I</td><td>4</td><td>242,269</td><td>1000</td><td>16,853</td><td>1,630.00</td></tr> <tr><td>2021</td><td>2021-660000135</td><td>HOWARD, ROY DEWAYNE & LINDA I</td><td>4</td><td>228,544</td><td>1000</td><td>16,853</td><td>1,588.00</td></tr> <tr><td>2020</td><td>2020-660000135</td><td>HOWARD, ROY DEWAYNE & LINDA I</td><td>4</td><td>224,928</td><td>1000</td><td>16,853</td><td>1,591.00</td></tr> <tr><td>2019</td><td>2019-660000135</td><td>HOWARD, ROY DEWAYNE & LINDA I</td><td>4</td><td>215,963</td><td>1000</td><td>16,853</td><td>1,616.00</td></tr> <tr><td>2018</td><td>2018-660000135</td><td>HOWARD, ROY DEWAYNE & LINDA I</td><td>4</td><td>221,507</td><td>1000</td><td>16,854</td><td>1,617.00</td></tr> <tr><td>2017</td><td>2017-660000135</td><td>HOWARD, ROY DEWAYNE & LINDA I</td><td>4</td><td>219,758</td><td>1000</td><td>16,853</td><td>1,621.00</td></tr> <tr><td>2016</td><td>2016-660000135</td><td>HOWARD, ROY DEWAYNE & LINDA I</td><td>4</td><td>214,181</td><td>1000</td><td>16,853</td><td>1,625.00</td></tr> <tr><td>2015</td><td>2015-660000135</td><td>HOWARD, ROY DEWAYNE & LINDA I</td><td>4</td><td>208,568</td><td>1000</td><td>16,854</td><td>1,638.00</td></tr> <tr><td>2014</td><td>2014-660000135</td><td>HOWARD, ROY DEWAYNE & LINDA I</td><td>4</td><td>210,356</td><td>1000</td><td>16,854</td><td>1,551.00</td></tr> <tr><td>2013</td><td>2013-660000135</td><td>HOWARD, ROY DEWAYNE & LINDA I</td><td>4</td><td>199,018</td><td>1000</td><td>16,853</td><td>1,606.00</td></tr> </tbody> </table>										Tax Year	Statement Number	Billed Owner	Tax Area	Total Value	Exemptions	Taxable Value	Billed Tax	2025	2025-660000135	HOWARD, ROY DEWAYNE & LINDA I	4	310,758	1000	16,853	1,772.00	2024	2024-660000135	HOWARD, ROY DEWAYNE & LINDA I	4	338,015	1000	16,853	1,626.00	2023	2023-660000135	HOWARD, ROY DEWAYNE & LINDA I	4	241,266	1000	16,853	1,601.00	2022	2022-660000135	HOWARD, ROY DEWAYNE & LINDA I	4	242,269	1000	16,853	1,630.00	2021	2021-660000135	HOWARD, ROY DEWAYNE & LINDA I	4	228,544	1000	16,853	1,588.00	2020	2020-660000135	HOWARD, ROY DEWAYNE & LINDA I	4	224,928	1000	16,853	1,591.00	2019	2019-660000135	HOWARD, ROY DEWAYNE & LINDA I	4	215,963	1000	16,853	1,616.00	2018	2018-660000135	HOWARD, ROY DEWAYNE & LINDA I	4	221,507	1000	16,854	1,617.00	2017	2017-660000135	HOWARD, ROY DEWAYNE & LINDA I	4	219,758	1000	16,853	1,621.00	2016	2016-660000135	HOWARD, ROY DEWAYNE & LINDA I	4	214,181	1000	16,853	1,625.00	2015	2015-660000135	HOWARD, ROY DEWAYNE & LINDA I	4	208,568	1000	16,854	1,638.00	2014	2014-660000135	HOWARD, ROY DEWAYNE & LINDA I	4	210,356	1000	16,854	1,551.00	2013	2013-660000135	HOWARD, ROY DEWAYNE & LINDA I	4	199,018	1000	16,853	1,606.00
Tax Year	Statement Number	Billed Owner	Tax Area	Total Value	Exemptions	Taxable Value	Billed Tax																																																																																																																		
2025	2025-660000135	HOWARD, ROY DEWAYNE & LINDA I	4	310,758	1000	16,853	1,772.00																																																																																																																		
2024	2024-660000135	HOWARD, ROY DEWAYNE & LINDA I	4	338,015	1000	16,853	1,626.00																																																																																																																		
2023	2023-660000135	HOWARD, ROY DEWAYNE & LINDA I	4	241,266	1000	16,853	1,601.00																																																																																																																		
2022	2022-660000135	HOWARD, ROY DEWAYNE & LINDA I	4	242,269	1000	16,853	1,630.00																																																																																																																		
2021	2021-660000135	HOWARD, ROY DEWAYNE & LINDA I	4	228,544	1000	16,853	1,588.00																																																																																																																		
2020	2020-660000135	HOWARD, ROY DEWAYNE & LINDA I	4	224,928	1000	16,853	1,591.00																																																																																																																		
2019	2019-660000135	HOWARD, ROY DEWAYNE & LINDA I	4	215,963	1000	16,853	1,616.00																																																																																																																		
2018	2018-660000135	HOWARD, ROY DEWAYNE & LINDA I	4	221,507	1000	16,854	1,617.00																																																																																																																		
2017	2017-660000135	HOWARD, ROY DEWAYNE & LINDA I	4	219,758	1000	16,853	1,621.00																																																																																																																		
2016	2016-660000135	HOWARD, ROY DEWAYNE & LINDA I	4	214,181	1000	16,853	1,625.00																																																																																																																		
2015	2015-660000135	HOWARD, ROY DEWAYNE & LINDA I	4	208,568	1000	16,854	1,638.00																																																																																																																		
2014	2014-660000135	HOWARD, ROY DEWAYNE & LINDA I	4	210,356	1000	16,854	1,551.00																																																																																																																		
2013	2013-660000135	HOWARD, ROY DEWAYNE & LINDA I	4	199,018	1000	16,853	1,606.00																																																																																																																		



Rogers

Assessment Property Record Card for Tax Year 2026

Data provided by LISA DELOZIER County Assessor

Date 04/17/2026
 Time 04:05:02
 Page 2

Lot Data	Square-Foot - NBHD 1083 #1	Primary Image
Lot Size Lot Count Units Buildable 1 Non-Ag Acres 1.0439 Topography Street Access Utilities Amenities LAND QUALITY 0 0 Method Square-Foot Base Lot Value 45,474.00 x 1.59 = 72,257 Factor Value Adjustments 1.0000 Lot Value 72,257		

Residential Data	
Type	1 Single Family Residence
Condition	3 - Average
Quality	3 - Average
Architecture	TRAD TRADITIONAL
Style	100% One Story
Exterior Wall	90% Veneer, Masonry 10% Frame, Siding, Wood
Base/Total Area	2,324 / 2,324
Style	100% One Story
HVAC	100% Warmed & Cooled Air
Roof Cover	1 Composition Shingle
Area on Slab	2,324
Fixture/RghIn	16 /
Bed/F/H Bath	3 / 2.0 /
Basement Area	
Garage Type	810 Attached Garage - Finished 2 Stalls
Remodel	
Year/Eff Age	1999 / 20

660000135_001.JPG	9/24/2025
-------------------	-----------

GRM Approach	
GRM Code	
Gross Rent	0.00
Indicated Value	

Multiple Regression			
MRA Code	1	Test	
Adusted R	0.8445		
Indicated Value	327,003	140.71	Per SqFt

Direct Comparables			
Selection Model	A	Adam Test	
Adjustment Model	1	2022 Residential	
Comparables	6		
Indicated Value	317,050		Per SqFt

Cost Approach				Manual : 01/2025			
Base Cost	96.54	Total Misc Impr	+ 11,381				
Roofing Adj	+ 4.25	Garage Cost	+ 30,245				
Subfloor Adj	+ -2.08	Total RCN	= 322,598				
Heat/Cool Adj	+ 12.64	Depreciation (23%)	- 74,198				
Plumbing Adj	+ 9.55	Lump Sums	+ 0				
Basement Adj	+ 0.00	RCNLD	= 248,400				
Adj Base Cost	= 120.90	Lot Value	+ 72,257				
Total Area	x 2,324	Indicated Value	= 320,657				
Adjusted Cost	= 280,972	Value Per SqFt	137.98				

Value Reconciliation			
Selected Approach	Cost Approach		
Improvements	248,400		
Lot Value	72,257		
Indicated Value	320,657	137.98	Per SqFt
Agland Value			
Site Improvements	36,374		
Total Value	357,031	153.63	Total Value Per SqFt

Miscellaneous Improvements								
Code	Description	Sketch ID	Size	Year	Units	Unit Cost	Depr	Value
SHLT	STORM SHELTER	0		1 2005	1	0.00		
EPKS	Enclosed Porch - Kneewall Screen	398	20x12		240	28.94		6,946
PRCH	SLAB PORCH - COVERED	399	28x6		168	26.40		4,435



Rogers

Assessment Property Record Card for Tax Year 2026

Data provided by LISA DELOZIER County Assessor

Date 04/17/2026

Time 04:05:02

Page 3

Sketch Image

660000135

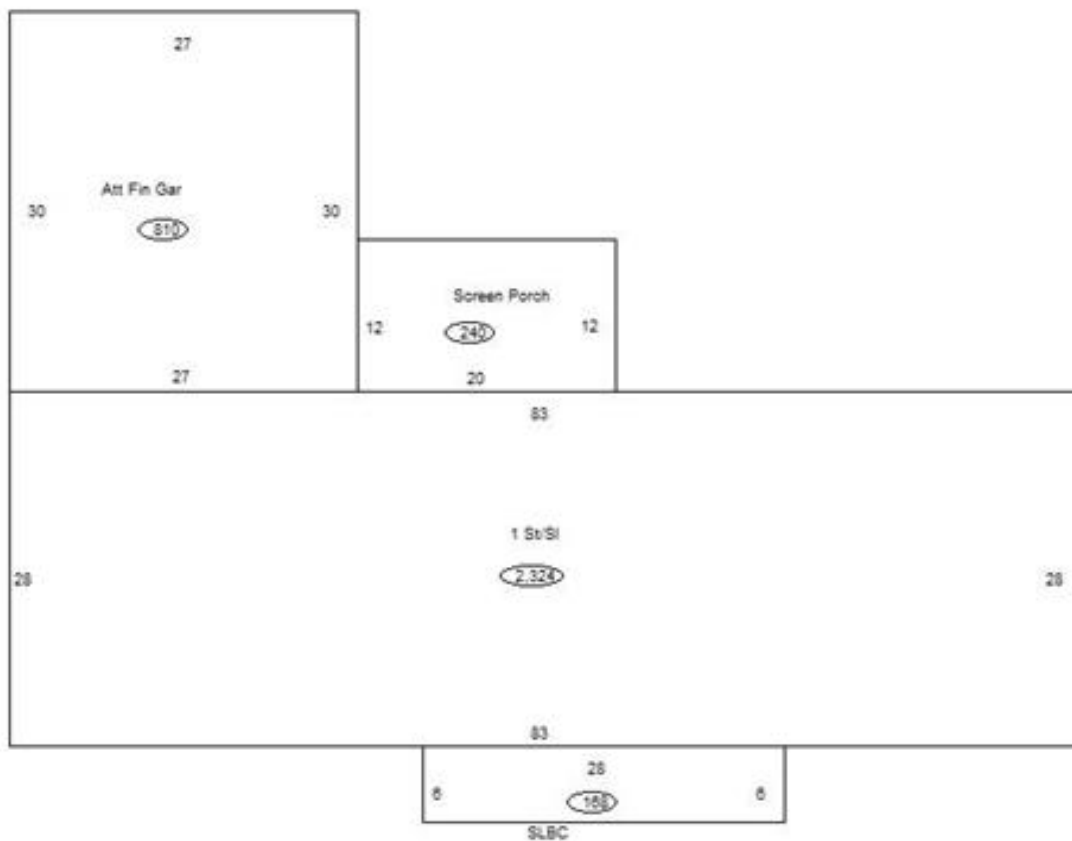

Sketch Vector Information

Sequence	Code	Type	Built Over	Scale	Section Label	Base Area	Multiplier	Total Area
1	R	1	Slab	13	1 St/Sl	2,324	1.000	2,324
2	G	5		13	Att Fin Gar	810	1.000	810
3	M	EPKS		13	Screen Porch	240	1.000	240
4	M	PRCH		13	SLBC	168	1.000	168
Total Building Area						2,324		2,324



Rogers

Assessment Property Record Card for Tax Year 2026

Data provided by LISA DELOZIER County Assessor

Date 04/17/2026
Time 04:05:02
Page 4

660000135

Outbuildings/Site Improvements

Building Image	Code	Description	Dimensions	Floor	Roofing	Total Units
	UTIL	Utility Building	32x48x10	Concrete	Formed Metal	1,536
	Qual 2	Cond 3	Year 2015	Eff Age 8		
		Valuation Summary	Modifier Total	RCN	Depr (15% Phys/ % Func)	RCNLD
		Base Cost (27.86 x 1,536)	42,793	42,793	6,419	36,374