



Rogers

Assessment Property Record Card for Tax Year 2026

Data provided by LISA DELOZIER County Assessor

Date 04/17/2026
Time 02:16:48
Page 1

Assessment Data					Primary Image																																																																																																																				
Account 660000205 Parcel ID 000000-00-0-00735-002-0024 Cadastral ID 01-20-15-04620 Property Type REAL - Real Property Property Class URP VI Area 3 Tax Area 80 - VERDIGRIS TOWN/ VERDIGRI Name ID 252937 HARDISON, MARK E 9142 E HORIZON ST CLAREMORE OK 74019-0000 Parcel Location Situs 09142 E HORIZON ST Subdivision SHADY LANE Lot/Block 0024 / 0002 Parcel Size 1 - Lots Sec/Twn/Rng 1 / 20 / 15 / 5 Neighborhood 1116 - R-V03-SW VERDIGRIS School District S008 - VERDIGRIS SCHOOLS					<p>660000205_001.JPG 9/25/2025</p>																																																																																																																				
Legal Description Lot/Long: 36.23883656 -95.66958096																																																																																																																									
Building Permits					<table border="1"> <thead> <tr> <th>Number</th> <th>Description</th> <th>Opened</th> <th>Closed</th> <th>Amount</th> </tr> </thead> <tbody> <tr> <td colspan="5" style="height: 100px;"> </td> </tr> </tbody> </table>					Number	Description	Opened	Closed	Amount																																																																																																											
Number	Description	Opened	Closed	Amount																																																																																																																					
Exemptions					Sale History																																																																																																																				
<table border="1"> <thead> <tr> <th>Code</th> <th>Type</th> <th>Active</th> <th>Maximum</th> <th>Exemption</th> </tr> </thead> <tbody> <tr> <td>HV</td> <td>Veteran</td> <td>Yes</td> <td>999,999</td> <td>17,140</td> </tr> <tr> <td>H</td> <td>Homestead</td> <td>Yes</td> <td>1,000</td> <td></td> </tr> </tbody> </table>					Code	Type	Active	Maximum	Exemption	HV	Veteran	Yes	999,999	17,140	H	Homestead	Yes	1,000		<table border="1"> <thead> <tr> <th>Bk/Pg</th> <th>Grantor</th> <th>Date</th> <th>Price</th> <th>Code</th> </tr> </thead> <tbody> <tr> <td>893/615</td> <td>STEIDLEY, LARRY WAYNE &</td> <td>09/15/1992</td> <td>72,000</td> <td>Yes</td> </tr> </tbody> </table>					Bk/Pg	Grantor	Date	Price	Code	893/615	STEIDLEY, LARRY WAYNE &	09/15/1992	72,000	Yes																																																																																							
Code	Type	Active	Maximum	Exemption																																																																																																																					
HV	Veteran	Yes	999,999	17,140																																																																																																																					
H	Homestead	Yes	1,000																																																																																																																						
Bk/Pg	Grantor	Date	Price	Code																																																																																																																					
893/615	STEIDLEY, LARRY WAYNE &	09/15/1992	72,000	Yes																																																																																																																					
Parcel Valuation																																																																																																																									
<table border="1"> <thead> <tr> <th>Source</th> <th>REAL</th> <th>Fair Cash</th> <th>Capped</th> <th>Asmnt Level</th> <th>Assessed</th> <th>Levy Rate</th> <th>104.132</th> <th>Current Tax</th> </tr> </thead> <tbody> <tr> <td>Remove Cap</td> <td>0</td> <td>Land Value 59,808</td> <td>21,746</td> <td>11%</td> <td>2,392</td> <td>Assessed</td> <td>17,140</td> <td>1,784.82</td> </tr> <tr> <td>Year Frozen</td> <td>0</td> <td>Improvements 161,864</td> <td>134,070</td> <td></td> <td>14,748</td> <td>Penalty</td> <td>0</td> <td></td> </tr> <tr> <td>Uncapped Value</td> <td>0</td> <td>Mobile Home 0</td> <td>0</td> <td></td> <td>0</td> <td>Exemption</td> <td>17,140</td> <td>-1,498.00</td> </tr> <tr> <td>TIF Project ID</td> <td>0</td> <td>Total Value 221,672</td> <td>155,816</td> <td></td> <td>17,140</td> <td>Total Taxable</td> <td>0</td> <td>287.00</td> </tr> </tbody> </table>		Source	REAL	Fair Cash	Capped	Asmnt Level	Assessed	Levy Rate	104.132	Current Tax	Remove Cap	0	Land Value 59,808	21,746	11%	2,392	Assessed	17,140	1,784.82	Year Frozen	0	Improvements 161,864	134,070		14,748	Penalty	0		Uncapped Value	0	Mobile Home 0	0		0	Exemption	17,140	-1,498.00	TIF Project ID	0	Total Value 221,672	155,816		17,140	Total Taxable	0	287.00																																																																											
Source	REAL	Fair Cash	Capped	Asmnt Level	Assessed	Levy Rate	104.132	Current Tax																																																																																																																	
Remove Cap	0	Land Value 59,808	21,746	11%	2,392	Assessed	17,140	1,784.82																																																																																																																	
Year Frozen	0	Improvements 161,864	134,070		14,748	Penalty	0																																																																																																																		
Uncapped Value	0	Mobile Home 0	0		0	Exemption	17,140	-1,498.00																																																																																																																	
TIF Project ID	0	Total Value 221,672	155,816		17,140	Total Taxable	0	287.00																																																																																																																	
Assessment History																																																																																																																									
<table border="1"> <thead> <tr> <th>Tax Year</th> <th>Statement Number</th> <th>Billed Owner</th> <th>Tax Area</th> <th>Total Value</th> <th>Exemptions</th> <th>Taxable Value</th> <th>Billed Tax</th> </tr> </thead> <tbody> <tr><td>2025</td><td>2025-660000205</td><td>HARDISON, MARK E &</td><td>80</td><td>201,704</td><td>16640</td><td></td><td>279.00</td></tr> <tr><td>2024</td><td>2024-660000205</td><td>HARDISON, MARK E &</td><td>80</td><td>193,885</td><td>16156</td><td></td><td>166.00</td></tr> <tr><td>2023</td><td>2023-660000205</td><td>HARDISON, MARK E &</td><td>80</td><td>164,302</td><td>15685</td><td></td><td>162.00</td></tr> <tr><td>2022</td><td>2022-660000205</td><td>HARDISON, MARK E &</td><td>80</td><td>163,867</td><td>1000</td><td>13,785</td><td>1,335.00</td></tr> <tr><td>2021</td><td>2021-660000205</td><td>HARDISON, MARK E &</td><td>80</td><td>165,159</td><td>1000</td><td>13,354</td><td>1,260.00</td></tr> <tr><td>2020</td><td>2020-660000205</td><td>HARDISON, MARK E &</td><td>80</td><td>162,661</td><td>1000</td><td>12,937</td><td>1,224.00</td></tr> <tr><td>2019</td><td>2019-660000205</td><td>HARDISON, MARK E &</td><td>80</td><td>156,710</td><td>1000</td><td>12,530</td><td>1,203.00</td></tr> <tr><td>2018</td><td>2018-660000205</td><td>HARDISON, MARK E &</td><td>80</td><td>160,931</td><td>1000</td><td>12,137</td><td>1,167.00</td></tr> <tr><td>2017</td><td>2017-660000205</td><td>HARDISON, MARK E &</td><td>80</td><td>159,689</td><td>1000</td><td>11,754</td><td>1,133.00</td></tr> <tr><td>2016</td><td>2016-660000205</td><td>HARDISON, MARK E &</td><td>80</td><td>155,892</td><td>1000</td><td>11,383</td><td>1,102.00</td></tr> <tr><td>2015</td><td>2015-660000205</td><td>HARDISON, MARK E &</td><td>80</td><td>151,162</td><td>1000</td><td>11,022</td><td>1,075.00</td></tr> <tr><td>2014</td><td>2014-660000205</td><td>HARDISON, MARK E &</td><td>80</td><td>152,529</td><td>1000</td><td>10,671</td><td>985.00</td></tr> <tr><td>2013</td><td>2013-660000205</td><td>HARDISON, MARK E &</td><td>80</td><td>147,313</td><td>1000</td><td>10,331</td><td>989.00</td></tr> </tbody> </table>										Tax Year	Statement Number	Billed Owner	Tax Area	Total Value	Exemptions	Taxable Value	Billed Tax	2025	2025-660000205	HARDISON, MARK E &	80	201,704	16640		279.00	2024	2024-660000205	HARDISON, MARK E &	80	193,885	16156		166.00	2023	2023-660000205	HARDISON, MARK E &	80	164,302	15685		162.00	2022	2022-660000205	HARDISON, MARK E &	80	163,867	1000	13,785	1,335.00	2021	2021-660000205	HARDISON, MARK E &	80	165,159	1000	13,354	1,260.00	2020	2020-660000205	HARDISON, MARK E &	80	162,661	1000	12,937	1,224.00	2019	2019-660000205	HARDISON, MARK E &	80	156,710	1000	12,530	1,203.00	2018	2018-660000205	HARDISON, MARK E &	80	160,931	1000	12,137	1,167.00	2017	2017-660000205	HARDISON, MARK E &	80	159,689	1000	11,754	1,133.00	2016	2016-660000205	HARDISON, MARK E &	80	155,892	1000	11,383	1,102.00	2015	2015-660000205	HARDISON, MARK E &	80	151,162	1000	11,022	1,075.00	2014	2014-660000205	HARDISON, MARK E &	80	152,529	1000	10,671	985.00	2013	2013-660000205	HARDISON, MARK E &	80	147,313	1000	10,331	989.00
Tax Year	Statement Number	Billed Owner	Tax Area	Total Value	Exemptions	Taxable Value	Billed Tax																																																																																																																		
2025	2025-660000205	HARDISON, MARK E &	80	201,704	16640		279.00																																																																																																																		
2024	2024-660000205	HARDISON, MARK E &	80	193,885	16156		166.00																																																																																																																		
2023	2023-660000205	HARDISON, MARK E &	80	164,302	15685		162.00																																																																																																																		
2022	2022-660000205	HARDISON, MARK E &	80	163,867	1000	13,785	1,335.00																																																																																																																		
2021	2021-660000205	HARDISON, MARK E &	80	165,159	1000	13,354	1,260.00																																																																																																																		
2020	2020-660000205	HARDISON, MARK E &	80	162,661	1000	12,937	1,224.00																																																																																																																		
2019	2019-660000205	HARDISON, MARK E &	80	156,710	1000	12,530	1,203.00																																																																																																																		
2018	2018-660000205	HARDISON, MARK E &	80	160,931	1000	12,137	1,167.00																																																																																																																		
2017	2017-660000205	HARDISON, MARK E &	80	159,689	1000	11,754	1,133.00																																																																																																																		
2016	2016-660000205	HARDISON, MARK E &	80	155,892	1000	11,383	1,102.00																																																																																																																		
2015	2015-660000205	HARDISON, MARK E &	80	151,162	1000	11,022	1,075.00																																																																																																																		
2014	2014-660000205	HARDISON, MARK E &	80	152,529	1000	10,671	985.00																																																																																																																		
2013	2013-660000205	HARDISON, MARK E &	80	147,313	1000	10,331	989.00																																																																																																																		



Rogers

Assessment Property Record Card for Tax Year 2026

Data provided by LISA DELOZIER County Assessor

Date 04/17/2026
 Time 02:16:48
 Page 2

Lot Data	Square-Foot - NBHD 1116 #1	Primary Image
Lot Size Lot Count Units Buildable 1 Non-Ag Acres 0.9807 Topography Street Access Utilities Amenities LAND QUALITY 0 0 Method Square-Foot Base Lot Value 42,720.00 x 1.40 = 59,808 Factor Value Adjustments 1.0000 Lot Value 59,808		

Residential Data	
Type	1 Single Family Residence
Condition	3 - Average
Quality	2.5 - Fair
Architecture	TRAD TRADITIONAL
Style	100% One Story
Exterior Wall	100% Veneer, Masonry
Base/Total Area	1,570 / 1,570
Style	100% One Story
HVAC	100% Warmed & Cooled Air 1 Wall Air Conditioner
Roof Cover	1 Composition Shingle
Area on Slab	1,570
Fixture/RghIn	12 /
Bed/F/H Bath	3 / 2.0 /
Basement Area	
Garage Type	675 Attached Garage - Finished 2 Stalls
Remodel	
Year/Eff Age	1979 / 35



GRM Approach	
GRM Code	
Gross Rent	0.00
Indicated Value	

Multiple Regression			
MRA Code	1	Test	
Adjusted R	0.8445		
Indicated Value	215,238	137.09	Per SqFt

Direct Comparables			
Selection Model	A	Adam Test	
Adjustment Model	1	2022 Residential	
Comparables	3		
Indicated Value	228,600		Per SqFt

Cost Approach				Manual : 01/2025			
Base Cost	100.97	Total Misc Impr	+ 11,807				
Roofing Adj	+ 4.29	Garage Cost	+ 21,917				
Subfloor Adj	+ -1.17	Total RCN	= 230,445				
Heat/Cool Adj	+ 11.47	Depreciation (44%)	- 101,396				
Plumbing Adj	+ 9.74	Lump Sums	+ 0				
Basement Adj	+ 0.00	RCNLD	= 129,049				
Adj Base Cost	= 125.30	Lot Value	+ 59,808				
Total Area	x 1,570	Indicated Value	= 188,857				
Adjusted Cost	= 196,721	Value Per SqFt	120.29				

Value Reconciliation			
Selected Approach	Cost Approach		
Improvements	129,049		
Lot Value	59,808		
Indicated Value	188,857	120.29	Per SqFt
Agland Value			
Site Improvements	32,815		
Total Value	221,672	141.19	Total Value Per SqFt

Miscellaneous Improvements								
Code	Description	Sketch ID	Size	Year	Units	Unit Cost	Depr	Value
FPR1	FIREPLACE - RESIDENTIAL 1 STORY	0		1	1	5,095.98		5,096
PRCH	SLAB PORCH - COVERED	618	26x5		130	23.84		3,099
PATC	Patio - Covered	619	15x14		210	17.20		3,612



Rogers

Assessment Property Record Card for Tax Year 2026

Data provided by LISA DELOZIER County Assessor

Date 04/17/2026

Time 02:16:48

Page 3

Sketch Image

660000205

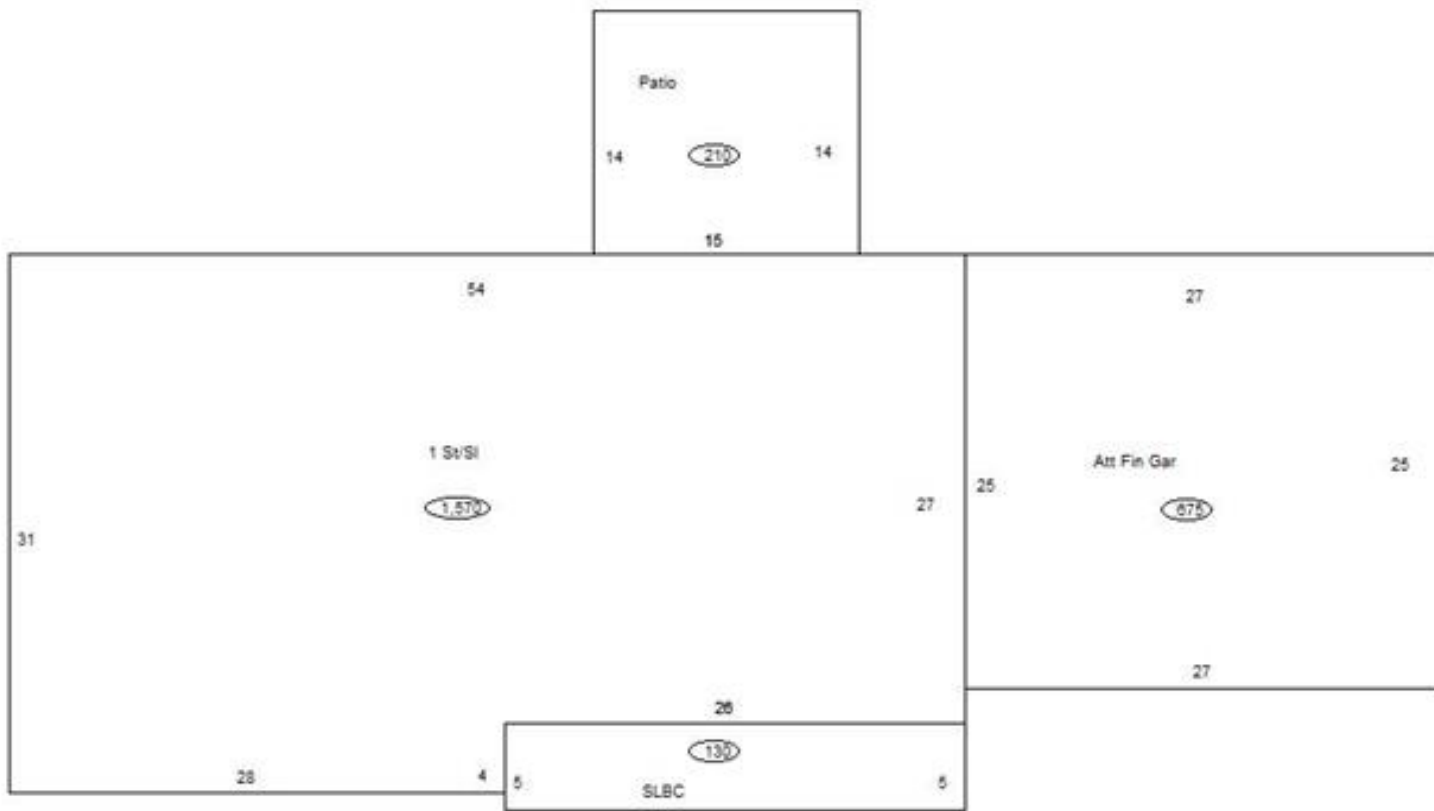

Sketch Vector Information

Sequence	Code	Type	Built Over	Scale	Section Label	Base Area	Multiplier	Total Area
1	R	1	Slab	10	1 St/SI	1,570	1.000	1,570
2	G	5		10	Att Fin Gar	675	1.000	675
3	M	PRCH		10	SLBC	130	1.000	130
4	M	PATC		10	Patio	210	1.000	210
Total Building Area						1,570		1,570



Rogers



Assessment Property Record Card for Tax Year 2026

Data provided by LISA DELOZIER County Assessor

Date 04/17/2026
 Time 02:16:48
 Page 4

660000205

Outbuildings/Site Improvements

Building Image	Code	Description	Dimensions	Floor	Roofing	Total Units
	SHDS	Shed - Small	10x12x6	Dirt	Formed Metal	120
	Qual	2	Cond 2	Year 2010	Eff Age 16	
	Valuation Summary		Modifier Total	RCN	Depr (52% Phys/ % Func)	RCNLD
	Base Cost (15.14 x 120)		1,817	1,817	945	872
	CPRV	Carport - RV	24x40x14	Gravel	Formed Metal	960
	Qual	3	Cond 3	Year 2010	Eff Age 12	
	Valuation Summary		Modifier Total	RCN	Depr (52% Phys/ % Func)	RCNLD
	Base Cost (8.38 x 960)		8,045	8,045	4,183	3,862
	UTIL	Utility Building	40x50x10	Concrete	Formed Metal	2,000
	Qual	2	Cond 3	Year 2000	Eff Age 20	
	Valuation Summary		Modifier Total	RCN	Depr (49% Phys/ % Func)	RCNLD
	Base Cost (27.53 x 2,000)		55,060	55,060	26,979	28,081