



Rogers

Assessment Property Record Card for Tax Year 2026

Data provided by LISA DELOZIER County Assessor

Date 04/17/2026
Time 02:53:47
Page 1

Assessment Data					Primary Image																																																																																																																				
Account 660000218 Parcel ID 000000-00-0-00735-003-0011 Cadastral ID 01-20-15-04750 Property Type REAL - Real Property Property Class URP VI Area 3 Tax Area 80 - VERDIGRIS TOWN/ VERDIGRI Name ID 174164 DARDEN, DENNIS W & PATRICIA A 9205 E HORIZON ST CLAREMORE OK 74019-0000					 <p>660000218_001.JPG 9/25/2025</p>																																																																																																																				
Parcel Location Situs 09205 E HORIZON ST Subdivision SHADY LANE Lot/Block 0011 / 0003 Parcel Size 1 - Lots Sec/Twn/Rng 1 / 20 / 15 / 5 Neighborhood 1116 - R-V03-SW VERDIGRIS School District S008 - VERDIGRIS SCHOOLS																																																																																																																									
Legal Description Lot/Long: 36.23985745 -95.66973035					Building Permits <table border="1"> <thead> <tr> <th>Number</th> <th>Description</th> <th>Opened</th> <th>Closed</th> <th>Amount</th> </tr> </thead> <tbody> <tr> <td colspan="5" style="height: 100px;"> </td> </tr> </tbody> </table>					Number	Description	Opened	Closed	Amount																																																																																																											
Number	Description	Opened	Closed	Amount																																																																																																																					
Exemptions <table border="1"> <thead> <tr> <th>Code</th> <th>Type</th> <th>Active</th> <th>Maximum</th> <th>Exemption</th> </tr> </thead> <tbody> <tr> <td>H</td> <td>Homestead</td> <td>Yes</td> <td>1,000</td> <td>1,000</td> </tr> </tbody> </table>					Code	Type	Active	Maximum	Exemption	H	Homestead	Yes	1,000	1,000	Sale History <table border="1"> <thead> <tr> <th>Bk/Pg</th> <th>Grantor</th> <th>Date</th> <th>Price</th> <th>Code</th> </tr> </thead> <tbody> <tr> <td>814/736</td> <td></td> <td></td> <td>0</td> <td>No</td> </tr> <tr> <td>829/469</td> <td></td> <td></td> <td>51,000</td> <td>No</td> </tr> </tbody> </table>					Bk/Pg	Grantor	Date	Price	Code	814/736			0	No	829/469			51,000	No																																																																																							
Code	Type	Active	Maximum	Exemption																																																																																																																					
H	Homestead	Yes	1,000	1,000																																																																																																																					
Bk/Pg	Grantor	Date	Price	Code																																																																																																																					
814/736			0	No																																																																																																																					
829/469			51,000	No																																																																																																																					
Parcel Valuation <table border="1"> <thead> <tr> <th>Source</th> <th>REAL</th> <th>Fair Cash</th> <th>Capped</th> <th>Asmnt Level</th> <th>Assessed</th> <th>Levy Rate</th> <th>104.132</th> <th>Current Tax</th> </tr> </thead> <tbody> <tr> <td>Remove Cap</td> <td>0</td> <td>Land Value 61,656</td> <td>43,121</td> <td>11%</td> <td>4,743</td> <td>Assessed</td> <td>14,053</td> <td>1,463.36</td> </tr> <tr> <td>Year Frozen</td> <td>2023</td> <td>Improvements 121,014</td> <td>84,636</td> <td></td> <td>9,310</td> <td>Penalty</td> <td>0</td> <td></td> </tr> <tr> <td>Uncapped Value</td> <td>0</td> <td>Mobile Home 0</td> <td>0</td> <td></td> <td>0</td> <td>Exemption</td> <td>1,000</td> <td>-87.00</td> </tr> <tr> <td>TIF Project ID</td> <td>0</td> <td>Total Value 182,670</td> <td>127,757</td> <td></td> <td>14,053</td> <td>Total Taxable</td> <td>13,053</td> <td>1,376.00</td> </tr> </tbody> </table>										Source	REAL	Fair Cash	Capped	Asmnt Level	Assessed	Levy Rate	104.132	Current Tax	Remove Cap	0	Land Value 61,656	43,121	11%	4,743	Assessed	14,053	1,463.36	Year Frozen	2023	Improvements 121,014	84,636		9,310	Penalty	0		Uncapped Value	0	Mobile Home 0	0		0	Exemption	1,000	-87.00	TIF Project ID	0	Total Value 182,670	127,757		14,053	Total Taxable	13,053	1,376.00																																																																			
Source	REAL	Fair Cash	Capped	Asmnt Level	Assessed	Levy Rate	104.132	Current Tax																																																																																																																	
Remove Cap	0	Land Value 61,656	43,121	11%	4,743	Assessed	14,053	1,463.36																																																																																																																	
Year Frozen	2023	Improvements 121,014	84,636		9,310	Penalty	0																																																																																																																		
Uncapped Value	0	Mobile Home 0	0		0	Exemption	1,000	-87.00																																																																																																																	
TIF Project ID	0	Total Value 182,670	127,757		14,053	Total Taxable	13,053	1,376.00																																																																																																																	
Assessment History <table border="1"> <thead> <tr> <th>Tax Year</th> <th>Statement Number</th> <th>Billed Owner</th> <th>Tax Area</th> <th>Total Value</th> <th>Exemptions</th> <th>Taxable Value</th> <th>Billed Tax</th> </tr> </thead> <tbody> <tr><td>2025</td><td>2025-660000218</td><td>DARDEN, DENNIS W &</td><td>80</td><td>167,628</td><td>1000</td><td>13,053</td><td>1,376.00</td></tr> <tr><td>2024</td><td>2024-660000218</td><td>DARDEN, DENNIS W &</td><td>80</td><td>159,172</td><td>1000</td><td>13,054</td><td>1,262.00</td></tr> <tr><td>2023</td><td>2023-660000218</td><td>DARDEN, DENNIS W &</td><td>80</td><td>127,757</td><td>1000</td><td>13,053</td><td>1,243.00</td></tr> <tr><td>2022</td><td>2022-660000218</td><td>DARDEN, DENNIS W &</td><td>80</td><td>126,139</td><td>1000</td><td>12,875</td><td>1,248.00</td></tr> <tr><td>2021</td><td>2021-660000218</td><td>DARDEN, DENNIS W &</td><td>80</td><td>133,355</td><td>1000</td><td>13,669</td><td>1,289.00</td></tr> <tr><td>2020</td><td>2020-660000218</td><td>DARDEN, DENNIS W &</td><td>80</td><td>131,216</td><td>1000</td><td>13,413</td><td>1,268.00</td></tr> <tr><td>2019</td><td>2019-660000218</td><td>DARDEN, DENNIS W &</td><td>80</td><td>127,212</td><td>1000</td><td>12,993</td><td>1,248.00</td></tr> <tr><td>2018</td><td>2018-660000218</td><td>DARDEN, DENNIS W &</td><td>80</td><td>132,430</td><td>1000</td><td>13,567</td><td>1,303.00</td></tr> <tr><td>2017</td><td>2017-660000218</td><td>DARDEN, DENNIS W &</td><td>80</td><td>131,011</td><td>1000</td><td>13,176</td><td>1,269.00</td></tr> <tr><td>2016</td><td>2016-660000218</td><td>DARDEN, DENNIS W &</td><td>80</td><td>128,040</td><td>1000</td><td>12,763</td><td>1,234.00</td></tr> <tr><td>2015</td><td>2015-660000218</td><td>DARDEN, DENNIS W &</td><td>80</td><td>125,722</td><td>1000</td><td>12,362</td><td>1,204.00</td></tr> <tr><td>2014</td><td>2014-660000218</td><td>DARDEN, DENNIS W &</td><td>80</td><td>126,831</td><td>1000</td><td>11,973</td><td>1,105.00</td></tr> <tr><td>2013</td><td>2013-660000218</td><td>DARDEN, DENNIS W &</td><td>80</td><td>121,315</td><td>1000</td><td>11,595</td><td>1,108.00</td></tr> </tbody> </table>										Tax Year	Statement Number	Billed Owner	Tax Area	Total Value	Exemptions	Taxable Value	Billed Tax	2025	2025-660000218	DARDEN, DENNIS W &	80	167,628	1000	13,053	1,376.00	2024	2024-660000218	DARDEN, DENNIS W &	80	159,172	1000	13,054	1,262.00	2023	2023-660000218	DARDEN, DENNIS W &	80	127,757	1000	13,053	1,243.00	2022	2022-660000218	DARDEN, DENNIS W &	80	126,139	1000	12,875	1,248.00	2021	2021-660000218	DARDEN, DENNIS W &	80	133,355	1000	13,669	1,289.00	2020	2020-660000218	DARDEN, DENNIS W &	80	131,216	1000	13,413	1,268.00	2019	2019-660000218	DARDEN, DENNIS W &	80	127,212	1000	12,993	1,248.00	2018	2018-660000218	DARDEN, DENNIS W &	80	132,430	1000	13,567	1,303.00	2017	2017-660000218	DARDEN, DENNIS W &	80	131,011	1000	13,176	1,269.00	2016	2016-660000218	DARDEN, DENNIS W &	80	128,040	1000	12,763	1,234.00	2015	2015-660000218	DARDEN, DENNIS W &	80	125,722	1000	12,362	1,204.00	2014	2014-660000218	DARDEN, DENNIS W &	80	126,831	1000	11,973	1,105.00	2013	2013-660000218	DARDEN, DENNIS W &	80	121,315	1000	11,595	1,108.00
Tax Year	Statement Number	Billed Owner	Tax Area	Total Value	Exemptions	Taxable Value	Billed Tax																																																																																																																		
2025	2025-660000218	DARDEN, DENNIS W &	80	167,628	1000	13,053	1,376.00																																																																																																																		
2024	2024-660000218	DARDEN, DENNIS W &	80	159,172	1000	13,054	1,262.00																																																																																																																		
2023	2023-660000218	DARDEN, DENNIS W &	80	127,757	1000	13,053	1,243.00																																																																																																																		
2022	2022-660000218	DARDEN, DENNIS W &	80	126,139	1000	12,875	1,248.00																																																																																																																		
2021	2021-660000218	DARDEN, DENNIS W &	80	133,355	1000	13,669	1,289.00																																																																																																																		
2020	2020-660000218	DARDEN, DENNIS W &	80	131,216	1000	13,413	1,268.00																																																																																																																		
2019	2019-660000218	DARDEN, DENNIS W &	80	127,212	1000	12,993	1,248.00																																																																																																																		
2018	2018-660000218	DARDEN, DENNIS W &	80	132,430	1000	13,567	1,303.00																																																																																																																		
2017	2017-660000218	DARDEN, DENNIS W &	80	131,011	1000	13,176	1,269.00																																																																																																																		
2016	2016-660000218	DARDEN, DENNIS W &	80	128,040	1000	12,763	1,234.00																																																																																																																		
2015	2015-660000218	DARDEN, DENNIS W &	80	125,722	1000	12,362	1,204.00																																																																																																																		
2014	2014-660000218	DARDEN, DENNIS W &	80	126,831	1000	11,973	1,105.00																																																																																																																		
2013	2013-660000218	DARDEN, DENNIS W &	80	121,315	1000	11,595	1,108.00																																																																																																																		



Rogers

Assessment Property Record Card for Tax Year 2026

Data provided by LISA DELOZIER County Assessor

Date 04/17/2026
 Time 02:53:47
 Page 2

Lot Data	Square-Foot - NBHD 1116 #1	Primary Image
Lot Size Lot Count Units Buildable 1 Non-Ag Acres 1.0309 Topography Street Access Utilities Amenities LAND QUALITY 0 0 Method Square-Foot Base Lot Value 44,904.00 x 1.37 = 61,656 Factor Value Adjustments 1.0000 Lot Value 61,656		

Residential Data	
Type	1 Single Family Residence
Condition	3 - Average
Quality	2 - Fair
Architecture	TRAD TRADITIONAL
Style	100% One Story
Exterior Wall	70% Veneer, Stone 30% Frame, Siding, Vinyl
Base/Total Area	1,250 / 1,250
Style	100% One Story
HVAC	100% Warmed & Cooled Air
Roof Cover	1 Composition Shingle
Area on Slab	1,250
Fixture/RghIn	11 /
Bed/F/H Bath	3 / 2.0 /
Basement Area	
Garage Type	528 Attached Garage - Finished 2 Stalls
Remodel	
Year/Eff Age	1985 / 31



GRM Approach	
GRM Code	
Gross Rent	0.00
Indicated Value	

Multiple Regression			
MRA Code	1	Test	
Adusted R	0.8445		
Indicated Value	158,810	127.05	Per SqFt

Direct Comparables	
Selection Model	A Adam Test
Adjustment Model	1 2022 Residential
Comparables	
Indicated Value	

Cost Approach				Manual : 01/2025			
Base Cost	100.62	Total Misc Impr	+ 7,954				
Roofing Adj	+ 4.05	Garage Cost	+ 15,259				
Subfloor Adj	+ 0.00	Total RCN	= 179,563				
Heat/Cool Adj	+ 10.30	Depreciation (43%)	- 77,212				
Plumbing Adj	+ 10.11	Lump Sums	+ 0				
Basement Adj	+ 0.00	RCNLD	= 102,351				
Adj Base Cost	= 125.08	Lot Value	+ 61,656				
Total Area	x 1,250	Indicated Value	= 164,007				
Adjusted Cost	= 156,350	Value Per SqFt	131.21				

Value Reconciliation			
Selected Approach	Cost Approach		
Improvements	102,351		
Lot Value	61,656		
Indicated Value	164,007	131.21	Per SqFt
Agland Value			
Site Improvements	18,663		
Total Value	182,670	146.14	Total Value Per SqFt

Miscellaneous Improvements								
Code	Description	Sketch ID	Size	Year	Units	Unit Cost	Depr	Value
FPR1	FIREPLACE - RESIDENTIAL 1 STORY	0		1	1	4,576.55		4,577
PRCH	SLAB PORCH - COVERED	654	7x6		42	21.16		889
PATC	Patio - Covered	655	12x12		144	17.28		2,488



Rogers

Assessment Property Record Card for Tax Year 2026

Data provided by LISA DELOZIER County Assessor

Date 04/17/2026

Time 02:53:47

Page 3

Sketch Image

660000218

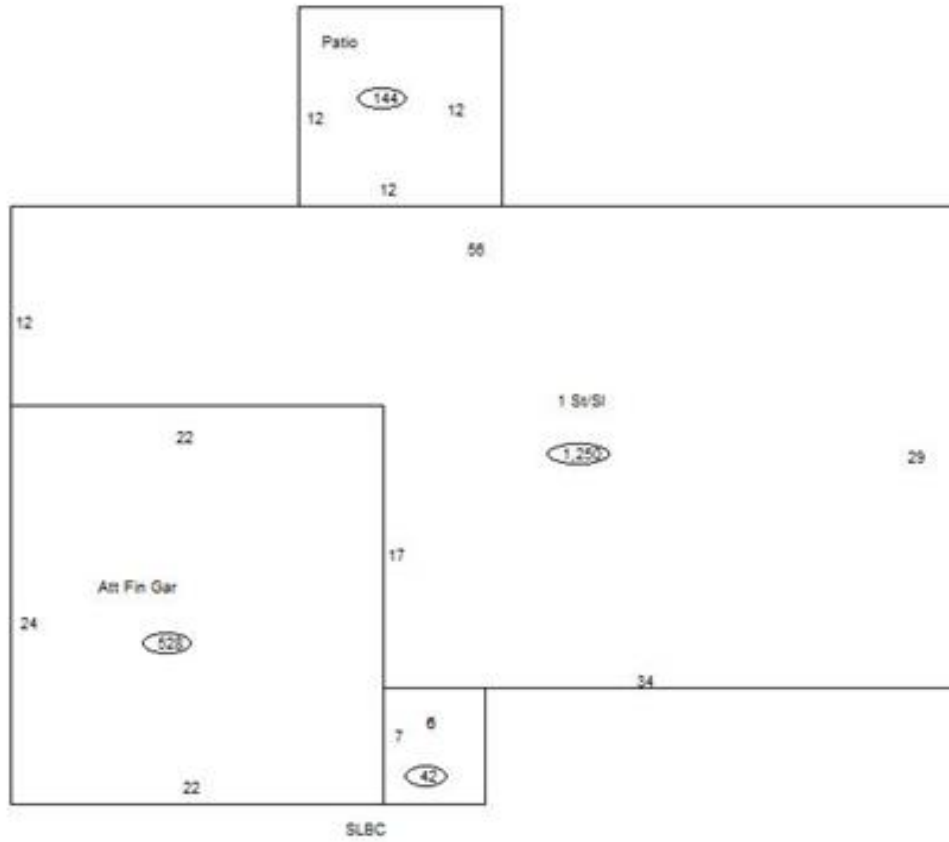

Sketch Vector Information

Sequence	Code	Type	Built Over	Scale	Section Label	Base Area	Multiplier	Total Area
1	R	1	Slab	10	1 St/SI	1,250	1.000	1,250
2	G	5		10	Att Fin Gar	528	1.000	528
3	M	PRCH		10	SLBC	42	1.000	42
4	M	PATC		10	Patio	144	1.000	144
Total Building Area						1,250		1,250



Rogers





Assessment Property Record Card for Tax Year 2026

Data provided by LISA DELOZIER County Assessor

Date 04/17/2026
 Time 02:53:47
 Page 4

660000218

Outbuildings/Site Improvements

Building Image	Code	Description	Dimensions	Floor	Roofing	Total Units
	WODO	Wood Deck - Open	0x0x0	Plank		471
	Qual 3	Cond 3	Year 2024	Eff Age	2	
	Valuation Summary		Modifier Total	RCN	Depr (10% Phys/ % Func)	RCNLD
	Base Cost (16.96 x 471)		7,988	7,988	799	7,189
	GZBO	Gazebo - PORTABLE - NCV	12x14x8	Plank	Formed Metal	168
	Qual 3	Cond 3	Year 2022	Eff Age	3	
	Valuation Summary		Modifier Total	RCN	Depr (15% Phys/ 100% Func)	RCNLD
	Base Cost (34.01 x 168)		5,714	5,714	5,714	
	PCPT	Carport - Portable - NCV	20x20x8	Concrete	Formed Metal	400
	Qual 3	Cond 3	Year 2021	Eff Age	4	
	Valuation Summary		Modifier Total	RCN	Depr (15% Phys/ 100% Func)	RCNLD
	Base Cost (5.55 x 400)		2,220	2,220	2,220	
	SHDS	Shed - Small	8x12x8	Plank	Composition Shingle	96
	Qual 2	Cond 3	Year 2015	Eff Age	8	
	Valuation Summary		Modifier Total	RCN	Depr (37% Phys/ % Func)	RCNLD
	Base Cost (22.60 x 96)		2,170	2,170	803	1,367
	GRDT	Garage - Detached	24x36x8	Concrete	Composition Shingle	864
	Qual 2	Cond 3	Year 1995	Eff Age	23	
	Valuation Summary		Modifier Total	RCN	Depr (52% Phys/ % Func)	RCNLD
	Base Cost (17.31 x 864)		14,956	21,056	10,949	10,107
	Warm & Cooled Air		Total Area 864			6,100