



Rogers

Assessment Property Record Card for Tax Year 2026

Data provided by LISA DELOZIER County Assessor

Date 04/17/2026
Time 02:01:19
Page 1

Assessment Data					Primary Image																																																																																																																				
Account 660000226 Parcel ID 000000-00-0-00738-001-0005 Cadastral ID 01-20-15-04830 Property Type REAL - Real Property Property Class URP VI Area 3 Tax Area 80 - VERDIGRIS TOWN/ VERDIGRI Name ID 328257 PATTON, KRISTY LYNN 9213 E APPLE LN CLAREMORE OK 74019-0000 Parcel Location Situs 09213 E APPLE LN Subdivision SHEPHERD VALLEY Lot/Block 0005 / 0001 Parcel Size 1 - Lots Sec/Twn/Rng 1 / 20 / 15 / 5 Neighborhood 1117 - R-V04-SW VERDIGRIS School District S008 - VERDIGRIS SCHOOLS					<p>660000226_001.JPG 9/25/2025</p>																																																																																																																				
Legal Description Lot/Long: 36.24881093 -95.66763780 LOT 5 BLOCK 1 SHEPHERD VALLEY																																																																																																																									
Exemptions <table border="1"> <thead> <tr> <th>Code</th> <th>Type</th> <th>Active</th> <th>Maximum</th> <th>Exemption</th> </tr> </thead> <tbody> <tr> <td>H</td> <td>Homestead</td> <td>Yes</td> <td>1,000</td> <td>1,000</td> </tr> </tbody> </table>					Code	Type	Active	Maximum	Exemption	H	Homestead	Yes	1,000	1,000	Building Permits <table border="1"> <thead> <tr> <th>Number</th> <th>Description</th> <th>Opened</th> <th>Closed</th> <th>Amount</th> </tr> </thead> <tbody> <tr> <td>5930</td> <td></td> <td>12/1999</td> <td>01/2001</td> <td></td> </tr> </tbody> </table>					Number	Description	Opened	Closed	Amount	5930		12/1999	01/2001																																																																																													
Code	Type	Active	Maximum	Exemption																																																																																																																					
H	Homestead	Yes	1,000	1,000																																																																																																																					
Number	Description	Opened	Closed	Amount																																																																																																																					
5930		12/1999	01/2001																																																																																																																						
Parcel Valuation <table border="1"> <thead> <tr> <th>Source</th> <th>REAL</th> <th>Fair Cash</th> <th>Capped</th> <th>Asmnt Level</th> <th>Assessed</th> <th>Levy Rate</th> <th>104.132</th> <th>Current Tax</th> </tr> </thead> <tbody> <tr> <td>Remove Cap</td> <td>2020</td> <td>Land Value</td> <td>22,177</td> <td>21,634</td> <td>11%</td> <td>2,380</td> <td>Assessed</td> <td>19,246 2,004.12</td> </tr> <tr> <td>Year Frozen</td> <td>0</td> <td>Improvements</td> <td>170,371</td> <td>153,326</td> <td></td> <td>16,866</td> <td>Penalty</td> <td>0</td> </tr> <tr> <td>Uncapped Value</td> <td>0</td> <td>Mobile Home</td> <td>0</td> <td>0</td> <td></td> <td>0</td> <td>Exemption</td> <td>1,000 -87.00</td> </tr> <tr> <td>TIF Project ID</td> <td>0</td> <td>Total Value</td> <td>192,548</td> <td>174,960</td> <td></td> <td>19,246</td> <td>Total Taxable</td> <td>18,246 1,917.00</td> </tr> </tbody> </table>					Source	REAL	Fair Cash	Capped	Asmnt Level	Assessed	Levy Rate	104.132	Current Tax	Remove Cap	2020	Land Value	22,177	21,634	11%	2,380	Assessed	19,246 2,004.12	Year Frozen	0	Improvements	170,371	153,326		16,866	Penalty	0	Uncapped Value	0	Mobile Home	0	0		0	Exemption	1,000 -87.00	TIF Project ID	0	Total Value	192,548	174,960		19,246	Total Taxable	18,246 1,917.00	Sale History <table border="1"> <thead> <tr> <th>Bk/Pg</th> <th>Grantor</th> <th>Date</th> <th>Price</th> <th>Code</th> </tr> </thead> <tbody> <tr> <td>/</td> <td>MICKLE, DYLAN R</td> <td>07/22/2019</td> <td>140,000</td> <td>YES</td> </tr> <tr> <td>2624/530</td> <td>MCGHEE, JOSHUA M &</td> <td>03/31/2017</td> <td>136,500</td> <td>YES</td> </tr> <tr> <td>2243/37</td> <td>WEILERT, EDWIN J & ELIZABETH A</td> <td>04/19/2012</td> <td>125,000</td> <td>YES</td> </tr> <tr> <td>1224/253</td> <td>FREEMAN CONSTRUCTION CO</td> <td>03/31/2000</td> <td>102,000</td> <td>Yes</td> </tr> <tr> <td>1206/718</td> <td>VERDIGRIS VALLEY-CONSTRUCTION</td> <td>12/17/1999</td> <td>0</td> <td>No</td> </tr> <tr> <td>858/374</td> <td></td> <td></td> <td>190,000</td> <td>No</td> </tr> </tbody> </table>					Bk/Pg	Grantor	Date	Price	Code	/	MICKLE, DYLAN R	07/22/2019	140,000	YES	2624/530	MCGHEE, JOSHUA M &	03/31/2017	136,500	YES	2243/37	WEILERT, EDWIN J & ELIZABETH A	04/19/2012	125,000	YES	1224/253	FREEMAN CONSTRUCTION CO	03/31/2000	102,000	Yes	1206/718	VERDIGRIS VALLEY-CONSTRUCTION	12/17/1999	0	No	858/374			190,000	No																																
Source	REAL	Fair Cash	Capped	Asmnt Level	Assessed	Levy Rate	104.132	Current Tax																																																																																																																	
Remove Cap	2020	Land Value	22,177	21,634	11%	2,380	Assessed	19,246 2,004.12																																																																																																																	
Year Frozen	0	Improvements	170,371	153,326		16,866	Penalty	0																																																																																																																	
Uncapped Value	0	Mobile Home	0	0		0	Exemption	1,000 -87.00																																																																																																																	
TIF Project ID	0	Total Value	192,548	174,960		19,246	Total Taxable	18,246 1,917.00																																																																																																																	
Bk/Pg	Grantor	Date	Price	Code																																																																																																																					
/	MICKLE, DYLAN R	07/22/2019	140,000	YES																																																																																																																					
2624/530	MCGHEE, JOSHUA M &	03/31/2017	136,500	YES																																																																																																																					
2243/37	WEILERT, EDWIN J & ELIZABETH A	04/19/2012	125,000	YES																																																																																																																					
1224/253	FREEMAN CONSTRUCTION CO	03/31/2000	102,000	Yes																																																																																																																					
1206/718	VERDIGRIS VALLEY-CONSTRUCTION	12/17/1999	0	No																																																																																																																					
858/374			190,000	No																																																																																																																					
Assessment History <table border="1"> <thead> <tr> <th>Tax Year</th> <th>Statement Number</th> <th>Billed Owner</th> <th>Tax Area</th> <th>Total Value</th> <th>Exemptions</th> <th>Taxable Value</th> <th>Billed Tax</th> </tr> </thead> <tbody> <tr><td>2025</td><td>2025-660000226</td><td>PATTON, KRISTY LYNN</td><td>80</td><td>183,092</td><td>1000</td><td>17,685</td><td>1,858.00</td></tr> <tr><td>2024</td><td>2024-660000226</td><td>PATTON, KRISTY LYNN</td><td>80</td><td>197,125</td><td>1000</td><td>17,141</td><td>1,653.00</td></tr> <tr><td>2023</td><td>2023-660000226</td><td>PATTON, KRISTY LYNN</td><td>80</td><td>164,493</td><td>1000</td><td>16,613</td><td>1,578.00</td></tr> <tr><td>2022</td><td>2022-660000226</td><td>PATTON, KRISTY LYNN</td><td>80</td><td>160,945</td><td>1000</td><td>15,602</td><td>1,510.00</td></tr> <tr><td>2021</td><td>2021-660000226</td><td>PATTON, KRISTY LYNN</td><td>80</td><td>148,236</td><td>1000</td><td>15,118</td><td>1,425.00</td></tr> <tr><td>2020</td><td>2020-660000226</td><td>PATTON, KRISTY LYNN</td><td>80</td><td>142,263</td><td>0</td><td>15,649</td><td>1,467.00</td></tr> <tr><td>2019</td><td>2019-660000226</td><td>PATTON, KRISTY LYNN</td><td>80</td><td>131,019</td><td>0</td><td>14,412</td><td>1,372.00</td></tr> <tr><td>2018</td><td>2018-660000226</td><td>MICKLE, DYLAN R</td><td>80</td><td>136,033</td><td>0</td><td>14,964</td><td>1,426.00</td></tr> <tr><td>2017</td><td>2017-660000226</td><td>MICKLE, DYLAN R</td><td>80</td><td>138,849</td><td>0</td><td>15,273</td><td>1,459.00</td></tr> <tr><td>2016</td><td>2016-660000226</td><td>MCGHEE, JOSHUA M &</td><td>80</td><td>135,165</td><td>0</td><td>14,868</td><td>1,425.00</td></tr> <tr><td>2015</td><td>2015-660000226</td><td>MCGHEE, JOSHUA M &</td><td>80</td><td>131,382</td><td>0</td><td>14,452</td><td>1,396.00</td></tr> <tr><td>2014</td><td>2014-660000226</td><td>MCGHEE, JOSHUA M &</td><td>80</td><td>138,818</td><td>0</td><td>15,074</td><td>1,377.00</td></tr> <tr><td>2013</td><td>2013-660000226</td><td>MCGHEE, JOSHUA M &</td><td>80</td><td>130,511</td><td>0</td><td>14,356</td><td>1,359.00</td></tr> </tbody> </table>										Tax Year	Statement Number	Billed Owner	Tax Area	Total Value	Exemptions	Taxable Value	Billed Tax	2025	2025-660000226	PATTON, KRISTY LYNN	80	183,092	1000	17,685	1,858.00	2024	2024-660000226	PATTON, KRISTY LYNN	80	197,125	1000	17,141	1,653.00	2023	2023-660000226	PATTON, KRISTY LYNN	80	164,493	1000	16,613	1,578.00	2022	2022-660000226	PATTON, KRISTY LYNN	80	160,945	1000	15,602	1,510.00	2021	2021-660000226	PATTON, KRISTY LYNN	80	148,236	1000	15,118	1,425.00	2020	2020-660000226	PATTON, KRISTY LYNN	80	142,263	0	15,649	1,467.00	2019	2019-660000226	PATTON, KRISTY LYNN	80	131,019	0	14,412	1,372.00	2018	2018-660000226	MICKLE, DYLAN R	80	136,033	0	14,964	1,426.00	2017	2017-660000226	MICKLE, DYLAN R	80	138,849	0	15,273	1,459.00	2016	2016-660000226	MCGHEE, JOSHUA M &	80	135,165	0	14,868	1,425.00	2015	2015-660000226	MCGHEE, JOSHUA M &	80	131,382	0	14,452	1,396.00	2014	2014-660000226	MCGHEE, JOSHUA M &	80	138,818	0	15,074	1,377.00	2013	2013-660000226	MCGHEE, JOSHUA M &	80	130,511	0	14,356	1,359.00
Tax Year	Statement Number	Billed Owner	Tax Area	Total Value	Exemptions	Taxable Value	Billed Tax																																																																																																																		
2025	2025-660000226	PATTON, KRISTY LYNN	80	183,092	1000	17,685	1,858.00																																																																																																																		
2024	2024-660000226	PATTON, KRISTY LYNN	80	197,125	1000	17,141	1,653.00																																																																																																																		
2023	2023-660000226	PATTON, KRISTY LYNN	80	164,493	1000	16,613	1,578.00																																																																																																																		
2022	2022-660000226	PATTON, KRISTY LYNN	80	160,945	1000	15,602	1,510.00																																																																																																																		
2021	2021-660000226	PATTON, KRISTY LYNN	80	148,236	1000	15,118	1,425.00																																																																																																																		
2020	2020-660000226	PATTON, KRISTY LYNN	80	142,263	0	15,649	1,467.00																																																																																																																		
2019	2019-660000226	PATTON, KRISTY LYNN	80	131,019	0	14,412	1,372.00																																																																																																																		
2018	2018-660000226	MICKLE, DYLAN R	80	136,033	0	14,964	1,426.00																																																																																																																		
2017	2017-660000226	MICKLE, DYLAN R	80	138,849	0	15,273	1,459.00																																																																																																																		
2016	2016-660000226	MCGHEE, JOSHUA M &	80	135,165	0	14,868	1,425.00																																																																																																																		
2015	2015-660000226	MCGHEE, JOSHUA M &	80	131,382	0	14,452	1,396.00																																																																																																																		
2014	2014-660000226	MCGHEE, JOSHUA M &	80	138,818	0	15,074	1,377.00																																																																																																																		
2013	2013-660000226	MCGHEE, JOSHUA M &	80	130,511	0	14,356	1,359.00																																																																																																																		



Rogers

Assessment Property Record Card for Tax Year 2026

Data provided by LISA DELOZIER County Assessor

Date 04/17/2026
Time 02:01:20
Page 2

Lot Data		Square-Foot - NBHD 1117 #1		Primary Image				
Lot Size								
Lot Count								
Units Buildable	1							
Non-Ag Acres	0.2995							
Topography								
Street Access								
Utilities								
Amenities	LAND QUALITY	0						
		0						
Method	Square-Foot							
Base Lot Value	13,045.00 x 1.70 = 22,177			660000226_001.JPG 9/25/2025				
Factor Value				GRM Approach				
Adjustments	1.0000			GRM Code				
Lot Value	22,177			Gross Rent 0.00				
Residential Data				Indicated Value				
Type	1 Single Family Residence			Multiple Regression				
Condition	3 - Average			MRA Code 1 Test				
Quality	2.5 - Fair			Adusted R 0.8445				
Architecture	TRAD TRADITIONAL			Indicated Value 189,633 122.98 Per SqFt				
Style	100% One Story			Direct Comparables				
Exterior Wall	60% Veneer, Masonry 40% Frame, Siding, Wood			Selection Model A Adam Test				
Base/Total Area	1,542 / 1,542			Adjustment Model 1 2022 Residential				
Style	100% One Story			Comparables 8				
HVAC	100% Warmed & Cooled Air 1 Wall Air Conditioner			Indicated Value 183,110 Per SqFt				
Roof Cover	1 Composition Shingle			Value Reconciliation				
Area on Slab	1,542			Selected Approach Cost Approach				
Fixture/RghIn	11 /			Improvements 168,785				
Bed/F/H Bath	4 / 2.0 /			Lot Value 22,177				
Basement Area				Indicated Value 190,962 123.84 Per SqFt				
Garage Type	504 Attached Garage - Finished 2 Stalls			Agland Value				
Remodel				Site Improvements 1,586				
Year/Eff Age	2000 / 20			Total Value 192,548 124.87 Total Value Per SqFt				
Cost Approach		Manual : 01/2025						
Base Cost	102.78	Total Misc Impr	+ 7,835					
Roofing Adj	+ 4.48	Garage Cost	+ 17,307					
Subfloor Adj	+ -1.15	Total RCN	= 220,529					
Heat/Cool Adj	+ 11.47	Depreciation (25%)	- 55,132					
Plumbing Adj	+ 9.13	Lump Sums	+ 3,388					
Basement Adj	+ 0.00	RCNLD	= 168,785					
Adj Base Cost	= 126.71	Lot Value	+ 22,177					
Total Area	x 1,542	Indicated Value	= 190,962					
Adjusted Cost	= 195,387	Value Per SqFt	123.84					
Miscellaneous Improvements								
Code	Description	Sketch ID	Size	Year	Units	Unit Cost	Depr	Value
FPR1	FIREPLACE - RESIDENTIAL 1 STORY	0		1	1	5,095.98		5,096
PRCH	SLAB PORCH - COVERED	696	8x6		48	24.12		1,158
PATO	SLAB PORCH - OPEN	697	152		152	10.40		1,581
WODO	Wood Deck - Open	173954	12x12		144	23.53		3,388



Rogers
Assessment Property Record Card for Tax Year 2026

Data provided by LISA DELOZIER County Assessor

Date 04/17/2026
 Time 02:01:20
 Page 3

Sketch Image

660000226

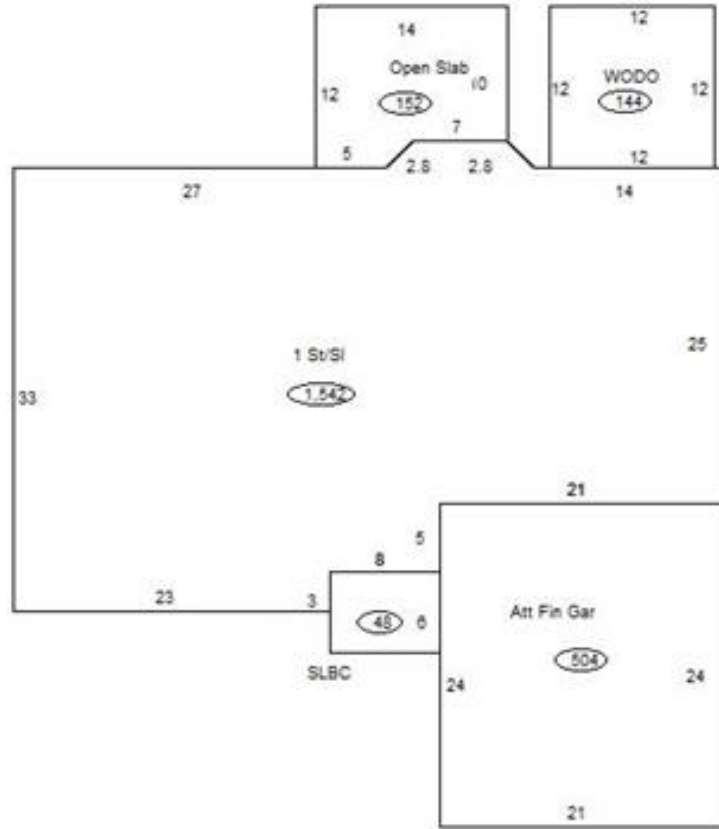

Sketch Vector Information

Sequence	Code	Type	Built Over	Scale	Section Label	Base Area	Multiplier	Total Area
1	R	1	Slab	13	1 St/Sl	1,542	1.000	1,542
2	G	5		13	Att Fin Gar	504	1.000	504
3	M	PRCH		13	SLBC	48	1.000	48
4	M	PATO		13	Open Slab	152	1.000	152
5	M	WODO		13	WODO	144	1.000	144
Total Building Area						1,542		1,542



Rogers

Assessment Property Record Card for Tax Year 2026

Data provided by LISA DELOZIER County Assessor

Date 04/17/2026
 Time 02:01:20
 Page 4

660000226

Outbuildings/Site Improvements

Building Image	Code	Description	Dimensions	Floor	Roofing	Total Units
	PCPT	Carport - Portable - NCV	18x20x8	Base	Formed Metal	360
	Qual	3	Cond 3	Year 2015	Eff Age 8	
	Valuation Summary		Modifier Total		RCN	Depr (33% Phys/ 100% Func)
Base Cost (4.67 x 360)		1,681			1,681	1,681
	SHDS	Shed - Small	10x12x6	Plank	Composition Shingle	120
	Qual	2	Cond 3	Year 2015	Eff Age 8	
	Valuation Summary		Modifier Total		RCN	Depr (37% Phys/ % Func)
Base Cost (20.98 x 120)		2,518			2,518	932 1,586