



Rogers

Assessment Property Record Card for Tax Year 2026

Data provided by LISA DELOZIER County Assessor

Date 04/17/2026
Time 02:01:34
Page 1

Assessment Data					Primary Image																																																																																																																				
Account 660000249 Parcel ID 000000-00-0-00738-001-0028 Cadastral ID 01-20-15-05060 Property Type REAL - Real Property Property Class URP VI Area 3 Tax Area 80 - VERDIGRIS TOWN/ VERDIGRI Name ID 275375 DYKES, DIANNA & JAMES M BRESNEHEN 25426 S HOLLIDAY DR CLAREMORE OK 74019-0000 Parcel Location Situs 25426 S HOLLIDAY DR Subdivision SHEPHERD VALLEY Lot/Block 0028 / 0001 Parcel Size 1 - Lots Sec/Twn/Rng 1 / 20 / 15 / 5 Neighborhood 1117 - R-V04-SW VERDIGRIS School District S008 - VERDIGRIS SCHOOLS					<p>660000249_001.JPG 9/25/2025</p>																																																																																																																				
Legal Description Lot/Long: 36.24368269 -95.66851566																																																																																																																									
Building Permits					<table border="1"> <thead> <tr> <th>Number</th> <th>Description</th> <th>Opened</th> <th>Closed</th> <th>Amount</th> </tr> </thead> <tbody> <tr> <td>6104</td> <td>NEW HOME</td> <td>05/2000</td> <td>01/2001</td> <td></td> </tr> </tbody> </table>					Number	Description	Opened	Closed	Amount	6104	NEW HOME	05/2000	01/2001																																																																																																							
Number	Description	Opened	Closed	Amount																																																																																																																					
6104	NEW HOME	05/2000	01/2001																																																																																																																						
Exemptions					Sale History																																																																																																																				
<table border="1"> <thead> <tr> <th>Code</th> <th>Type</th> <th>Active</th> <th>Maximum</th> <th>Exemption</th> </tr> </thead> <tbody> <tr> <td>H</td> <td>Homestead</td> <td>Yes</td> <td>1,000</td> <td>1,000</td> </tr> </tbody> </table>					Code	Type	Active	Maximum	Exemption	H	Homestead	Yes	1,000	1,000	<table border="1"> <thead> <tr> <th>Bk/Pg</th> <th>Grantor</th> <th>Date</th> <th>Price</th> <th>Code</th> </tr> </thead> <tbody> <tr> <td>1251/666</td> <td>FREEMAN CONSTRUCTION CO</td> <td>10/06/2000</td> <td>98,000</td> <td>Yes</td> </tr> <tr> <td>1224/515</td> <td>VERDIGRIS VALLEY-CONSTRUCTION</td> <td>04/17/2000</td> <td>0</td> <td>No</td> </tr> <tr> <td>858/374</td> <td></td> <td></td> <td>190,000</td> <td>No</td> </tr> </tbody> </table>					Bk/Pg	Grantor	Date	Price	Code	1251/666	FREEMAN CONSTRUCTION CO	10/06/2000	98,000	Yes	1224/515	VERDIGRIS VALLEY-CONSTRUCTION	04/17/2000	0	No	858/374			190,000	No																																																																																		
Code	Type	Active	Maximum	Exemption																																																																																																																					
H	Homestead	Yes	1,000	1,000																																																																																																																					
Bk/Pg	Grantor	Date	Price	Code																																																																																																																					
1251/666	FREEMAN CONSTRUCTION CO	10/06/2000	98,000	Yes																																																																																																																					
1224/515	VERDIGRIS VALLEY-CONSTRUCTION	04/17/2000	0	No																																																																																																																					
858/374			190,000	No																																																																																																																					
Parcel Valuation																																																																																																																									
<table border="1"> <thead> <tr> <th>Source</th> <th>REAL</th> </tr> </thead> <tbody> <tr> <td>Remove Cap</td> <td>2001</td> </tr> <tr> <td>Year Frozen</td> <td>0</td> </tr> <tr> <td>Uncapped Value</td> <td>0</td> </tr> <tr> <td>TIF Project ID</td> <td>0</td> </tr> </tbody> </table>		Source	REAL	Remove Cap	2001	Year Frozen	0	Uncapped Value	0	TIF Project ID	0	<table border="1"> <thead> <tr> <th>Fair Cash</th> <th>Capped</th> <th>Asmnt Level</th> <th>Assessed</th> </tr> </thead> <tbody> <tr> <td>Land Value 33,682</td> <td>22,033</td> <td>11%</td> <td>2,424</td> </tr> <tr> <td>Improvements 152,497</td> <td>135,647</td> <td></td> <td>14,921</td> </tr> <tr> <td>Mobile Home 0</td> <td>0</td> <td></td> <td>0</td> </tr> <tr> <td>Total Value 186,179</td> <td>157,680</td> <td></td> <td>17,345</td> </tr> </tbody> </table>			Fair Cash	Capped	Asmnt Level	Assessed	Land Value 33,682	22,033	11%	2,424	Improvements 152,497	135,647		14,921	Mobile Home 0	0		0	Total Value 186,179	157,680		17,345	<table border="1"> <thead> <tr> <th>Levy Rate</th> <th>Current Tax</th> </tr> </thead> <tbody> <tr> <td>104.132</td> <td></td> </tr> <tr> <td>Assessed 17,345</td> <td>1,806.17</td> </tr> <tr> <td>Penalty 0</td> <td></td> </tr> <tr> <td>Exemption 1,000</td> <td>-87.00</td> </tr> <tr> <td>Total Taxable 16,345</td> <td>1,719.00</td> </tr> </tbody> </table>		Levy Rate	Current Tax	104.132		Assessed 17,345	1,806.17	Penalty 0		Exemption 1,000	-87.00	Total Taxable 16,345	1,719.00																																																																									
Source	REAL																																																																																																																								
Remove Cap	2001																																																																																																																								
Year Frozen	0																																																																																																																								
Uncapped Value	0																																																																																																																								
TIF Project ID	0																																																																																																																								
Fair Cash	Capped	Asmnt Level	Assessed																																																																																																																						
Land Value 33,682	22,033	11%	2,424																																																																																																																						
Improvements 152,497	135,647		14,921																																																																																																																						
Mobile Home 0	0		0																																																																																																																						
Total Value 186,179	157,680		17,345																																																																																																																						
Levy Rate	Current Tax																																																																																																																								
104.132																																																																																																																									
Assessed 17,345	1,806.17																																																																																																																								
Penalty 0																																																																																																																									
Exemption 1,000	-87.00																																																																																																																								
Total Taxable 16,345	1,719.00																																																																																																																								
Assessment History																																																																																																																									
<table border="1"> <thead> <tr> <th>Tax Year</th> <th>Statement Number</th> <th>Billed Owner</th> <th>Tax Area</th> <th>Total Value</th> <th>Exemptions</th> <th>Taxable Value</th> <th>Billed Tax</th> </tr> </thead> <tbody> <tr><td>2025</td><td>2025-660000249</td><td>DYKES, DIANNA &</td><td>80</td><td>179,370</td><td>1000</td><td>15,840</td><td>1,666.00</td></tr> <tr><td>2024</td><td>2024-660000249</td><td>DYKES, DIANNA &</td><td>80</td><td>193,934</td><td>1000</td><td>15,349</td><td>1,481.00</td></tr> <tr><td>2023</td><td>2023-660000249</td><td>DYKES, DIANNA &</td><td>80</td><td>151,005</td><td>1000</td><td>14,873</td><td>1,415.00</td></tr> <tr><td>2022</td><td>2022-660000249</td><td>DYKES, DIANNA &</td><td>80</td><td>147,688</td><td>1000</td><td>13,962</td><td>1,352.00</td></tr> <tr><td>2021</td><td>2021-660000249</td><td>DYKES, DIANNA &</td><td>80</td><td>137,068</td><td>1000</td><td>13,527</td><td>1,277.00</td></tr> <tr><td>2020</td><td>2020-660000249</td><td>DYKES, DIANNA &</td><td>80</td><td>131,129</td><td>1000</td><td>13,103</td><td>1,239.00</td></tr> <tr><td>2019</td><td>2019-660000249</td><td>DYKES, DIANNA</td><td>80</td><td>124,478</td><td>1000</td><td>12,693</td><td>1,219.00</td></tr> <tr><td>2018</td><td>2018-660000249</td><td>DYKES, DIANNA</td><td>80</td><td>129,289</td><td>1000</td><td>12,851</td><td>1,235.00</td></tr> <tr><td>2017</td><td>2017-660000249</td><td>DYKES, DIANNA</td><td>80</td><td>128,157</td><td>1000</td><td>12,448</td><td>1,200.00</td></tr> <tr><td>2016</td><td>2016-660000249</td><td>DYKES, DIANNA</td><td>80</td><td>124,703</td><td>1000</td><td>12,056</td><td>1,166.00</td></tr> <tr><td>2015</td><td>2015-660000249</td><td>DYKES, DIANNA</td><td>80</td><td>121,411</td><td>1000</td><td>11,676</td><td>1,138.00</td></tr> <tr><td>2014</td><td>2014-660000249</td><td>DYKES, DIANNA</td><td>80</td><td>128,587</td><td>1000</td><td>11,306</td><td>1,044.00</td></tr> <tr><td>2013</td><td>2013-660000249</td><td>DYKES, DIANNA</td><td>80</td><td>121,028</td><td>1000</td><td>10,949</td><td>1,047.00</td></tr> </tbody> </table>										Tax Year	Statement Number	Billed Owner	Tax Area	Total Value	Exemptions	Taxable Value	Billed Tax	2025	2025-660000249	DYKES, DIANNA &	80	179,370	1000	15,840	1,666.00	2024	2024-660000249	DYKES, DIANNA &	80	193,934	1000	15,349	1,481.00	2023	2023-660000249	DYKES, DIANNA &	80	151,005	1000	14,873	1,415.00	2022	2022-660000249	DYKES, DIANNA &	80	147,688	1000	13,962	1,352.00	2021	2021-660000249	DYKES, DIANNA &	80	137,068	1000	13,527	1,277.00	2020	2020-660000249	DYKES, DIANNA &	80	131,129	1000	13,103	1,239.00	2019	2019-660000249	DYKES, DIANNA	80	124,478	1000	12,693	1,219.00	2018	2018-660000249	DYKES, DIANNA	80	129,289	1000	12,851	1,235.00	2017	2017-660000249	DYKES, DIANNA	80	128,157	1000	12,448	1,200.00	2016	2016-660000249	DYKES, DIANNA	80	124,703	1000	12,056	1,166.00	2015	2015-660000249	DYKES, DIANNA	80	121,411	1000	11,676	1,138.00	2014	2014-660000249	DYKES, DIANNA	80	128,587	1000	11,306	1,044.00	2013	2013-660000249	DYKES, DIANNA	80	121,028	1000	10,949	1,047.00
Tax Year	Statement Number	Billed Owner	Tax Area	Total Value	Exemptions	Taxable Value	Billed Tax																																																																																																																		
2025	2025-660000249	DYKES, DIANNA &	80	179,370	1000	15,840	1,666.00																																																																																																																		
2024	2024-660000249	DYKES, DIANNA &	80	193,934	1000	15,349	1,481.00																																																																																																																		
2023	2023-660000249	DYKES, DIANNA &	80	151,005	1000	14,873	1,415.00																																																																																																																		
2022	2022-660000249	DYKES, DIANNA &	80	147,688	1000	13,962	1,352.00																																																																																																																		
2021	2021-660000249	DYKES, DIANNA &	80	137,068	1000	13,527	1,277.00																																																																																																																		
2020	2020-660000249	DYKES, DIANNA &	80	131,129	1000	13,103	1,239.00																																																																																																																		
2019	2019-660000249	DYKES, DIANNA	80	124,478	1000	12,693	1,219.00																																																																																																																		
2018	2018-660000249	DYKES, DIANNA	80	129,289	1000	12,851	1,235.00																																																																																																																		
2017	2017-660000249	DYKES, DIANNA	80	128,157	1000	12,448	1,200.00																																																																																																																		
2016	2016-660000249	DYKES, DIANNA	80	124,703	1000	12,056	1,166.00																																																																																																																		
2015	2015-660000249	DYKES, DIANNA	80	121,411	1000	11,676	1,138.00																																																																																																																		
2014	2014-660000249	DYKES, DIANNA	80	128,587	1000	11,306	1,044.00																																																																																																																		
2013	2013-660000249	DYKES, DIANNA	80	121,028	1000	10,949	1,047.00																																																																																																																		



Rogers

Assessment Property Record Card for Tax Year 2026

Data provided by LISA DELOZIER County Assessor

Date 04/17/2026
 Time 02:01:35
 Page 2

Lot Data	Square-Foot - NBHD 1117 #1	Primary Image
Lot Size		
Lot Count		
Units Buildable	1	
Non-Ag Acres	0.4548	
Topography		
Street Access		
Utilities		
Amenities	LAND QUALITY	
	0	
	0	
Method	Square-Foot	
Base Lot Value	19,813.00 x 1.70 = 33,682	
Factor Value		
Adjustments	1.0000	
Lot Value	33,682	

Residential Data	
Type	1 Single Family Residence
Condition	3 - Average
Quality	2.5 - Fair
Architecture	TRAD TRADITIONAL
Style	100% One Story
Exterior Wall	50% Veneer, Masonry 50% Frame, Siding, Wood
Base/Total Area	1,380 / 1,380
Style	100% One Story
HVAC	100% Warmed & Cooled Air
Roof Cover	1 Composition Shingle
Area on Slab	0
Fixture/RghIn	11 /
Bed/F/H Bath	3 / 2.0 /
Basement Area	
Garage Type	400 Attached Garage - Finished 2 Stalls
Remodel	
Year/Eff Age	2000 / 20

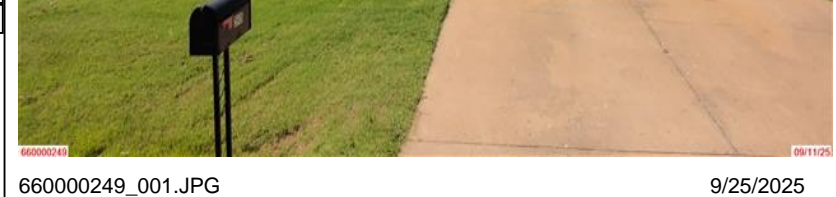

660000249_001.JPG 9/25/2025

GRM Approach	
GRM Code	
Gross Rent	0.00
Indicated Value	

Multiple Regression			
MRA Code	1	Test	
Adusted R	0.8445		
Indicated Value	171,106	123.99	Per SqFt

Direct Comparables			
Selection Model	A	Adam Test	
Adjustment Model	1	2022 Residential	
Comparables	6		
Indicated Value	167,590		Per SqFt

Cost Approach				Manual : 01/2025	
Base Cost	104.59	Total Misc Impr	+	3,326	
Roofing Adj	+ 4.62	Garage Cost	+	14,664	
Subfloor Adj	+ 1.21	Total RCN	=	200,274	
Heat/Cool Adj	+ 11.47	Depreciation (25%)	-	50,069	
Plumbing Adj	+ 10.20	Lump Sums	+	0	
Basement Adj	+ 0.00	RCNLD	=	150,205	
Adj Base Cost	= 132.09	Lot Value	+	33,682	
Total Area	x 1,380	Indicated Value	=	183,887	
Adjusted Cost	= 182,284	Value Per SqFt		133.25	

Value Reconciliation			
Selected Approach	Cost Approach		
Improvements	150,205		
Lot Value	33,682		
Indicated Value	183,887	133.25	Per SqFt
Agland Value			
Site Improvements	2,292		
Total Value	186,179	134.91	Total Value Per SqFt

Miscellaneous Improvements								
Code	Description	Sketch ID	Size	Year	Units	Unit Cost	Depr	Value
PRCH	SLAB PORCH - COVERED	788	4x4		16	24.22		388
PRCH	SLAB PORCH - COVERED	789	10x10		100	23.95		2,395
PATO	Patio - Open	173966	10x5		50	10.86		543



Rogers
Assessment Property Record Card for Tax Year 2026

Data provided by LISA DELOZIER County Assessor

Date 04/17/2026
 Time 02:01:35
 Page 3

Sketch Image

660000249

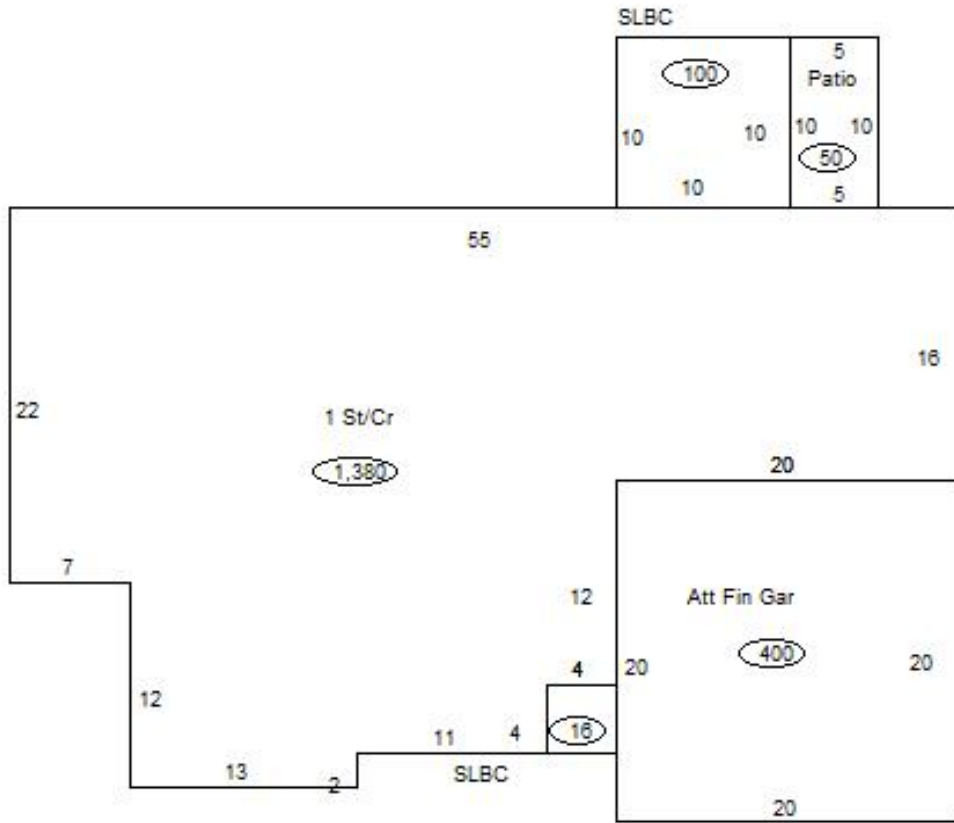

Sketch Vector Information

Sequence	Code	Type	Built Over	Scale	Section Label	Base Area	Multiplier	Total Area
1	R	1	Crawl	13	1 St/Cr	1,380	1.000	1,380
2	G	5		13	Att Fin Gar	400	1.000	400
3	M	PRCH		13	SLBC	16	1.000	16
4	M	PRCH		13	SLBC	100	1.000	100
5	M	PATO		13	Patio	50	1.000	50
Total Building Area						1,380		1,380



Rogers

Assessment Property Record Card for Tax Year 2026

Data provided by LISA DELOZIER County Assessor

Date 04/17/2026
Time 02:01:35
Page 4

660000249

Outbuildings/Site Improvements

Building Image	Code	Description	Dimensions	Floor	Roofing	Total Units
	SHDS	Shed - Small	16x12x8	Plank	Composition Shingle	192
	Qual	2	Cond 3	Year 2015	Eff Age 8	
Valuation Summary		Modifier Total	RCN	Depr (37% Phys/ % Func)		RCNLD
Base Cost (18.95 x 192)		3,638		3,638		2,292