



# Rogers

## Assessment Property Record Card for Tax Year 2026

Data provided by LISA DELOZIER County Assessor

Date 04/17/2026  
Time 04:05:09  
Page 1

Assessment Data					Primary Image																																																																																																																				
<b>Account</b> 660000258 <b>Parcel ID</b> 000000-00-0-00738-001-0037 <b>Cadastral ID</b> 01-20-15-05150 <b>Property Type</b> REAL - Real Property <b>Property Class</b> URP VI Area 3 <b>Tax Area</b> 80 - VERDIGRIS TOWN/ VERDIGRI <b>Name ID</b> 302346 WRIGHT, NATHAN W  25453 S CONCORD DR CLAREMORE OK 74019-0000  <b>Parcel Location</b> <b>Situs</b> 25453 S CONCORD DR <b>Subdivision</b> SHEPHERD VALLEY <b>Lot/Block</b> 0037 / 0001 <b>Parcel Size</b> 1 - Lots <b>Sec/Twn/Rng</b> 1 / 20 / 15 / 5 <b>Neighborhood</b> 1117 - R-V04-SW VERDIGRIS <b>School District</b> S008 - VERDIGRIS SCHOOLS					 <p>660000258_001.JPG 9/25/2025</p>																																																																																																																				
<b>Legal Description</b> Lot/Long: 36.24305714 -95.66637442																																																																																																																									
<b>Building Permits</b> LOT 37 BLOCK 1 SHEPHERD VALLEY					<table border="1"> <thead> <tr> <th>Number</th> <th>Description</th> <th>Opened</th> <th>Closed</th> <th>Amount</th> </tr> </thead> <tbody> <tr><td> </td><td> </td><td> </td><td> </td><td> </td></tr> <tr><td> </td><td> </td><td> </td><td> </td><td> </td></tr> <tr><td> </td><td> </td><td> </td><td> </td><td> </td></tr> </tbody> </table>					Number	Description	Opened	Closed	Amount																																																																																																											
Number	Description	Opened	Closed	Amount																																																																																																																					
<b>Exemptions</b> <table border="1"> <thead> <tr> <th>Code</th> <th>Type</th> <th>Active</th> <th>Maximum</th> <th>Exemption</th> </tr> </thead> <tbody> <tr> <td>H</td> <td>Homestead</td> <td>Yes</td> <td>1,000</td> <td>1,000</td> </tr> </tbody> </table>					Code	Type	Active	Maximum	Exemption	H	Homestead	Yes	1,000	1,000	<b>Sale History</b> <table border="1"> <thead> <tr> <th>Bk/Pg</th> <th>Grantor</th> <th>Date</th> <th>Price</th> <th>Code</th> </tr> </thead> <tbody> <tr> <td>2089/284</td> <td>SEC OF HUD</td> <td>03/05/2010</td> <td>0</td> <td>1</td> </tr> <tr> <td>2065/162</td> <td>ROBERTS, AMY M &amp;</td> <td>09/03/2009</td> <td>0</td> <td>10</td> </tr> <tr> <td>1267/696</td> <td>FREEMAN CONSTRUCTION CO</td> <td>01/29/2001</td> <td>97,000</td> <td>Yes</td> </tr> <tr> <td>1245/597</td> <td>VERDIGRIS VALLEY~CONSTRUCTION</td> <td>08/31/2000</td> <td>0</td> <td>No</td> </tr> </tbody> </table>					Bk/Pg	Grantor	Date	Price	Code	2089/284	SEC OF HUD	03/05/2010	0	1	2065/162	ROBERTS, AMY M &	09/03/2009	0	10	1267/696	FREEMAN CONSTRUCTION CO	01/29/2001	97,000	Yes	1245/597	VERDIGRIS VALLEY~CONSTRUCTION	08/31/2000	0	No																																																																													
Code	Type	Active	Maximum	Exemption																																																																																																																					
H	Homestead	Yes	1,000	1,000																																																																																																																					
Bk/Pg	Grantor	Date	Price	Code																																																																																																																					
2089/284	SEC OF HUD	03/05/2010	0	1																																																																																																																					
2065/162	ROBERTS, AMY M &	09/03/2009	0	10																																																																																																																					
1267/696	FREEMAN CONSTRUCTION CO	01/29/2001	97,000	Yes																																																																																																																					
1245/597	VERDIGRIS VALLEY~CONSTRUCTION	08/31/2000	0	No																																																																																																																					
<b>Parcel Valuation</b> <table border="1"> <thead> <tr> <th>Source</th> <th>REAL</th> <th>Fair Cash</th> <th>Capped</th> <th>Asmnt Level</th> <th>Assessed</th> <th>Levy Rate</th> <th>104.132</th> <th>Current Tax</th> </tr> </thead> <tbody> <tr> <td>Remove Cap</td> <td>2011</td> <td>Land Value 31,030</td> <td>22,233</td> <td>11%</td> <td>2,446</td> <td>Assessed</td> <td>16,688</td> <td>1,737.75</td> </tr> <tr> <td>Year Frozen</td> <td>0</td> <td>Improvements 142,063</td> <td>129,477</td> <td></td> <td>14,242</td> <td>Penalty</td> <td>0</td> <td></td> </tr> <tr> <td>Uncapped Value</td> <td>0</td> <td>Mobile Home 0</td> <td>0</td> <td></td> <td>0</td> <td>Exemption</td> <td>1,000</td> <td>-87.00</td> </tr> <tr> <td>TIF Project ID</td> <td>0</td> <td>Total Value 173,093</td> <td>151,710</td> <td></td> <td>16,688</td> <td>Total Taxable</td> <td>15,688</td> <td>1,651.00</td> </tr> </tbody> </table>										Source	REAL	Fair Cash	Capped	Asmnt Level	Assessed	Levy Rate	104.132	Current Tax	Remove Cap	2011	Land Value 31,030	22,233	11%	2,446	Assessed	16,688	1,737.75	Year Frozen	0	Improvements 142,063	129,477		14,242	Penalty	0		Uncapped Value	0	Mobile Home 0	0		0	Exemption	1,000	-87.00	TIF Project ID	0	Total Value 173,093	151,710		16,688	Total Taxable	15,688	1,651.00																																																																			
Source	REAL	Fair Cash	Capped	Asmnt Level	Assessed	Levy Rate	104.132	Current Tax																																																																																																																	
Remove Cap	2011	Land Value 31,030	22,233	11%	2,446	Assessed	16,688	1,737.75																																																																																																																	
Year Frozen	0	Improvements 142,063	129,477		14,242	Penalty	0																																																																																																																		
Uncapped Value	0	Mobile Home 0	0		0	Exemption	1,000	-87.00																																																																																																																	
TIF Project ID	0	Total Value 173,093	151,710		16,688	Total Taxable	15,688	1,651.00																																																																																																																	
<b>Assessment History</b> <table border="1"> <thead> <tr> <th>Tax Year</th> <th>Statement Number</th> <th>Billed Owner</th> <th>Tax Area</th> <th>Total Value</th> <th>Exemptions</th> <th>Taxable Value</th> <th>Billed Tax</th> </tr> </thead> <tbody> <tr><td>2025</td><td>2025-660000258</td><td>WRIGHT, NATHAN W</td><td>80</td><td>168,180</td><td>1000</td><td>15,202</td><td>1,600.00</td></tr> <tr><td>2024</td><td>2024-660000258</td><td>WRIGHT, NATHAN W</td><td>80</td><td>181,814</td><td>1000</td><td>14,730</td><td>1,422.00</td></tr> <tr><td>2023</td><td>2023-660000258</td><td>WRIGHT, NATHAN W</td><td>80</td><td>141,417</td><td>1000</td><td>14,272</td><td>1,357.00</td></tr> <tr><td>2022</td><td>2022-660000258</td><td>WRIGHT, NATHAN W</td><td>80</td><td>141,495</td><td>1000</td><td>13,395</td><td>1,297.00</td></tr> <tr><td>2021</td><td>2021-660000258</td><td>WRIGHT, NATHAN W</td><td>80</td><td>132,005</td><td>1000</td><td>12,976</td><td>1,225.00</td></tr> <tr><td>2020</td><td>2020-660000258</td><td>WRIGHT, NATHAN W</td><td>80</td><td>124,913</td><td>1000</td><td>12,569</td><td>1,189.00</td></tr> <tr><td>2019</td><td>2019-660000258</td><td>WRIGHT, NATHAN W</td><td>80</td><td>119,765</td><td>1000</td><td>12,174</td><td>1,170.00</td></tr> <tr><td>2018</td><td>2018-660000258</td><td>WRIGHT, NATHAN W</td><td>80</td><td>124,325</td><td>1000</td><td>12,676</td><td>1,218.00</td></tr> <tr><td>2017</td><td>2017-660000258</td><td>WRIGHT, NATHAN W</td><td>80</td><td>123,262</td><td>1000</td><td>12,559</td><td>1,211.00</td></tr> <tr><td>2016</td><td>2016-660000258</td><td>WRIGHT, NATHAN W</td><td>80</td><td>120,025</td><td>1000</td><td>12,203</td><td>1,180.00</td></tr> <tr><td>2015</td><td>2015-660000258</td><td>WRIGHT, NATHAN W</td><td>80</td><td>117,161</td><td>1000</td><td>11,888</td><td>1,159.00</td></tr> <tr><td>2014</td><td>2014-660000258</td><td>WRIGHT, NATHAN W</td><td>80</td><td>123,137</td><td>1000</td><td>11,802</td><td>1,089.00</td></tr> <tr><td>2013</td><td>2013-660000258</td><td>WRIGHT, NATHAN W</td><td>80</td><td>115,967</td><td>1000</td><td>11,429</td><td>1,092.00</td></tr> </tbody> </table>										Tax Year	Statement Number	Billed Owner	Tax Area	Total Value	Exemptions	Taxable Value	Billed Tax	2025	2025-660000258	WRIGHT, NATHAN W	80	168,180	1000	15,202	1,600.00	2024	2024-660000258	WRIGHT, NATHAN W	80	181,814	1000	14,730	1,422.00	2023	2023-660000258	WRIGHT, NATHAN W	80	141,417	1000	14,272	1,357.00	2022	2022-660000258	WRIGHT, NATHAN W	80	141,495	1000	13,395	1,297.00	2021	2021-660000258	WRIGHT, NATHAN W	80	132,005	1000	12,976	1,225.00	2020	2020-660000258	WRIGHT, NATHAN W	80	124,913	1000	12,569	1,189.00	2019	2019-660000258	WRIGHT, NATHAN W	80	119,765	1000	12,174	1,170.00	2018	2018-660000258	WRIGHT, NATHAN W	80	124,325	1000	12,676	1,218.00	2017	2017-660000258	WRIGHT, NATHAN W	80	123,262	1000	12,559	1,211.00	2016	2016-660000258	WRIGHT, NATHAN W	80	120,025	1000	12,203	1,180.00	2015	2015-660000258	WRIGHT, NATHAN W	80	117,161	1000	11,888	1,159.00	2014	2014-660000258	WRIGHT, NATHAN W	80	123,137	1000	11,802	1,089.00	2013	2013-660000258	WRIGHT, NATHAN W	80	115,967	1000	11,429	1,092.00
Tax Year	Statement Number	Billed Owner	Tax Area	Total Value	Exemptions	Taxable Value	Billed Tax																																																																																																																		
2025	2025-660000258	WRIGHT, NATHAN W	80	168,180	1000	15,202	1,600.00																																																																																																																		
2024	2024-660000258	WRIGHT, NATHAN W	80	181,814	1000	14,730	1,422.00																																																																																																																		
2023	2023-660000258	WRIGHT, NATHAN W	80	141,417	1000	14,272	1,357.00																																																																																																																		
2022	2022-660000258	WRIGHT, NATHAN W	80	141,495	1000	13,395	1,297.00																																																																																																																		
2021	2021-660000258	WRIGHT, NATHAN W	80	132,005	1000	12,976	1,225.00																																																																																																																		
2020	2020-660000258	WRIGHT, NATHAN W	80	124,913	1000	12,569	1,189.00																																																																																																																		
2019	2019-660000258	WRIGHT, NATHAN W	80	119,765	1000	12,174	1,170.00																																																																																																																		
2018	2018-660000258	WRIGHT, NATHAN W	80	124,325	1000	12,676	1,218.00																																																																																																																		
2017	2017-660000258	WRIGHT, NATHAN W	80	123,262	1000	12,559	1,211.00																																																																																																																		
2016	2016-660000258	WRIGHT, NATHAN W	80	120,025	1000	12,203	1,180.00																																																																																																																		
2015	2015-660000258	WRIGHT, NATHAN W	80	117,161	1000	11,888	1,159.00																																																																																																																		
2014	2014-660000258	WRIGHT, NATHAN W	80	123,137	1000	11,802	1,089.00																																																																																																																		
2013	2013-660000258	WRIGHT, NATHAN W	80	115,967	1000	11,429	1,092.00																																																																																																																		



# Rogers

## Assessment Property Record Card for Tax Year 2026

Data provided by LISA DELOZIER County Assessor

Date 04/17/2026  
Time 04:05:10  
Page 2

Lot Data		Square-Foot - NBHD 1117 #1		Primary Image	
Lot Size					
Lot Count					
Units Buildable	1				
Non-Ag Acres	0.419				
Topography					
Street Access					
Utilities					
Amenities	LAND QUALITY	0	0		
Method	Square-Foot				
Base Lot Value	18,253.00 x 1.70 = 31,030				
Factor Value					
Adjustments	1.0000				
Lot Value	31,030				
<b>Residential Data</b>				660000258_001.JPG 9/25/2025	
Type	1 Single Family Residence			<b>GRM Approach</b>	
Condition	3 - Average			GRM Code	
Quality	2.5 - Fair			Gross Rent 0.00	
Architecture	TRAD TRADITIONAL			Indicated Value	
Style	100% One Story			<b>Multiple Regression</b>	
Exterior Wall	20% Veneer, Masonry 80% Frame, Siding, Wood			MRA Code 1 Test	
Base/Total Area	1,354 / 1,354			Adusted R 0.8445	
Style	100% One Story			Indicated Value 172,158 127.15 Per SqFt	
HVAC	100% Warmed & Cooled Air			<b>Direct Comparables</b>	
Roof Cover	1 Composition Shingle			Selection Model A Adam Test	
Area on Slab	1,354			Adjustment Model 1 2022 Residential	
Fixture/RghIn	11 /			Comparables 6	
Bed/F/H Bath	3 / 2.0 /			Indicated Value 178,050 Per SqFt	
Basement Area				<b>Value Reconciliation</b>	
Garage Type	420 Attached Garage - Finished 2 Stalls			Selected Approach Cost Approach	
Remodel				Improvements 140,187	
Year/Eff Age	2001 / 19			Lot Value 31,030	
<b>Cost Approach</b>		<b>Manual : 01/2025</b>		Indicated Value 171,217 126.45 Per SqFt	
Base Cost	97.89	Total Misc Impr	+ 2,695	Agland Value	
Roofing Adj	+ 4.43	Garage Cost	+ 15,166	Site Improvements 1,876	
Subfloor Adj	+ -1.15	Total RCN	= 184,457	Total Value 173,093 127.84 Total Value Per SqFt	
Heat/Cool Adj	+ 11.47	Depreciation ( 24%)	- 44,270		
Plumbing Adj	+ 10.40	Lump Sums	+ 0		
Basement Adj	+ 0.00	RCNLD	= 140,187		
Adj Base Cost	= 123.04	Lot Value	+ 31,030		
Total Area	x 1,354	Indicated Value	= 171,217		
Adjusted Cost	= 166,596	Value Per SqFt	126.45		

<b>Miscellaneous Improvements</b>							
Code	Description	Sketch ID	Size	Year	Units	Unit Cost	Depr Value
PRCH	SLAB PORCH - COVERED	822	76		76	24.03	1,826
PATO	SLAB PORCH - OPEN	823	10x8		80	10.86	869



# Rogers

## Assessment Property Record Card for Tax Year 2026

Data provided by LISA DELOZIER County Assessor

Date 04/17/2026  
 Time 04:05:10  
 Page 3

Sketch Image

660000258

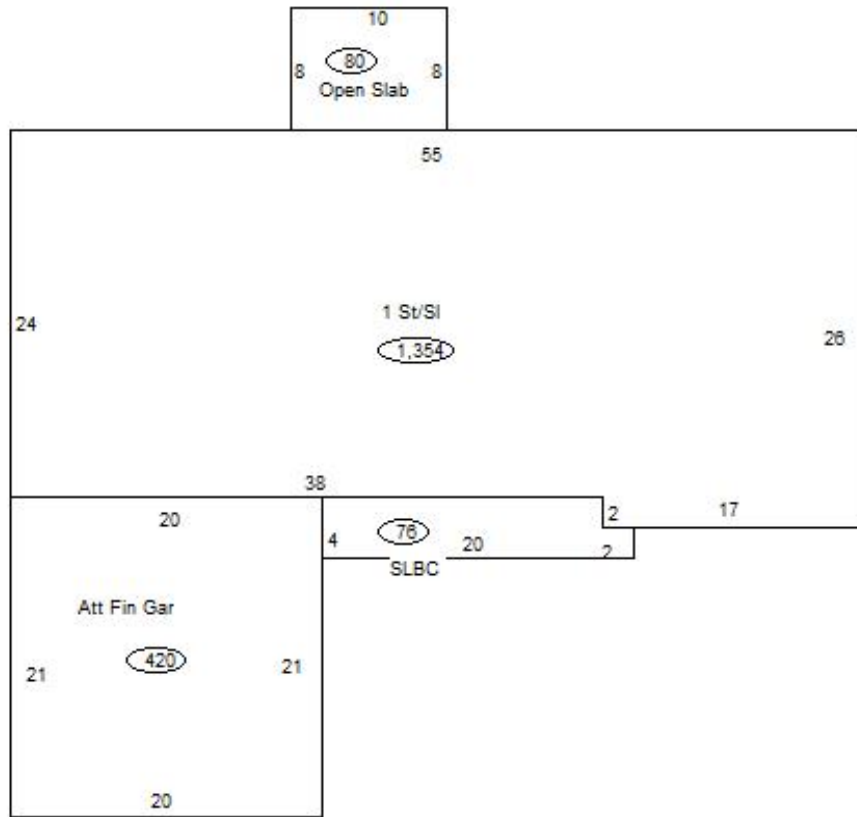

### Sketch Vector Information

Sequence	Code	Type	Built Over	Scale	Section Label	Base Area	Multiplier	Total Area
1	R	1	Slab	13	1 St/SI	1,354	1.000	1,354
2	G	5		13	Att Fin Gar	420	1.000	420
3	M	PRCH		13	SLBC	76	1.000	76
4	M	PATO		13	Open Slab	80	1.000	80
<b>Total Building Area</b>						1,354		1,354



# Rogers

## Assessment Property Record Card for Tax Year 2026

Data provided by LISA DELOZIER County Assessor

Date 04/17/2026  
Time 04:05:10  
Page 4

660000258

### Outbuildings/Site Improvements

Building Image	Code	Description	Dimensions	Floor	Roofing	Total Units
	SHDS	Shed - Small	12x12x8	Plank	Formed Metal	144
	Qual	2	Cond 3	Year	2015	Eff Age 8
<b>Valuation Summary</b>		<b>Modifier Total</b>	<b>RCN</b>	<b>Depr (37% Phys/ % Func)</b>		<b>RCNLD</b>
Base Cost (20.68 x 144)		2,978		2,978		1,102
						1,876