



Rogers

Assessment Property Record Card for Tax Year 2026

Data provided by LISA DELOZIER County Assessor

Date 04/17/2026
Time 02:01:40
Page 1

Assessment Data					Primary Image																																																																																																																				
Account 660000259 Parcel ID 000000-00-0-00738-001-0038 Cadastral ID 01-20-15-05160 Property Type REAL - Real Property Property Class URP VI Area 3 Tax Area 80 - VERDIGRIS TOWN/ VERDIGRI Name ID 278530 GANN, ANTHONY M & AMY M 25433 S CONCORD DR CLAREMORE OK 74019-0000 Parcel Location Situs 25433 S CONCORD DR Subdivision SHEPHERD VALLEY Lot/Block 0038 / 0001 Parcel Size 1 - Lots Sec/Twn/Rng 1 / 20 / 15 / 5 Neighborhood 1117 - R-V04-SW VERDIGRIS School District S008 - VERDIGRIS SCHOOLS					<p>660000259_001.JPG 9/25/2025</p>																																																																																																																				
Legal Description Lot/Long: 36.24334834 -95.66627146 LOT 38 BLOCK 1 SHEPHERD VALLEY																																																																																																																									
Exemptions <table border="1"> <thead> <tr> <th>Code</th> <th>Type</th> <th>Active</th> <th>Maximum</th> <th>Exemption</th> </tr> </thead> <tbody> <tr> <td>H</td> <td>Homestead</td> <td>Yes</td> <td>1,000</td> <td>1,000</td> </tr> </tbody> </table>					Code	Type	Active	Maximum	Exemption	H	Homestead	Yes	1,000	1,000	Building Permits <table border="1"> <thead> <tr> <th>Number</th> <th>Description</th> <th>Opened</th> <th>Closed</th> <th>Amount</th> </tr> </thead> <tbody> <tr> <td>R23 012 6933</td> <td>R24 NEW CONSTRUCTION 20X25 NEW HOME</td> <td>11/2023 07/2001</td> <td>03/2024 11/2001</td> <td>74,000 48,780</td> </tr> </tbody> </table>					Number	Description	Opened	Closed	Amount	R23 012 6933	R24 NEW CONSTRUCTION 20X25 NEW HOME	11/2023 07/2001	03/2024 11/2001	74,000 48,780																																																																																												
Code	Type	Active	Maximum	Exemption																																																																																																																					
H	Homestead	Yes	1,000	1,000																																																																																																																					
Number	Description	Opened	Closed	Amount																																																																																																																					
R23 012 6933	R24 NEW CONSTRUCTION 20X25 NEW HOME	11/2023 07/2001	03/2024 11/2001	74,000 48,780																																																																																																																					
Parcel Valuation <table border="1"> <thead> <tr> <th>Source</th> <th>REAL</th> <th>Fair Cash</th> <th>Capped</th> <th>Asmnt Level</th> <th>Assessed</th> <th>Levy Rate</th> <th>104.132</th> <th>Current Tax</th> </tr> </thead> <tbody> <tr> <td>Remove Cap</td> <td>2002</td> <td>Land Value 29,801</td> <td>29,801</td> <td>11%</td> <td>3,278</td> <td>Assessed</td> <td>22,739</td> <td>2,367.85</td> </tr> <tr> <td>Year Frozen</td> <td>0</td> <td>Improvements 178,989</td> <td>176,913</td> <td></td> <td>19,461</td> <td>Penalty</td> <td>0</td> <td></td> </tr> <tr> <td>Uncapped Value</td> <td>0</td> <td>Mobile Home 0</td> <td>0</td> <td></td> <td>0</td> <td>Exemption</td> <td>1,000</td> <td>-87.00</td> </tr> <tr> <td>TIF Project ID</td> <td>0</td> <td>Total Value 208,790</td> <td>206,714</td> <td></td> <td>22,739</td> <td>Total Taxable</td> <td>21,739</td> <td>2,281.00</td> </tr> </tbody> </table>					Source	REAL	Fair Cash	Capped	Asmnt Level	Assessed	Levy Rate	104.132	Current Tax	Remove Cap	2002	Land Value 29,801	29,801	11%	3,278	Assessed	22,739	2,367.85	Year Frozen	0	Improvements 178,989	176,913		19,461	Penalty	0		Uncapped Value	0	Mobile Home 0	0		0	Exemption	1,000	-87.00	TIF Project ID	0	Total Value 208,790	206,714		22,739	Total Taxable	21,739	2,281.00	Sale History <table border="1"> <thead> <tr> <th>Bk/Pg</th> <th>Grantor</th> <th>Date</th> <th>Price</th> <th>Code</th> </tr> </thead> <tbody> <tr> <td>1342/43</td> <td>FREEMAN, LYNN B INC</td> <td>12/18/2001</td> <td>91,500</td> <td>YES</td> </tr> <tr> <td>1306/964</td> <td>VERDIGRIS VALLEY-CONSTRUCTION</td> <td>07/25/2001</td> <td>0</td> <td>11</td> </tr> <tr> <td>858/374</td> <td></td> <td></td> <td>190,000</td> <td>No</td> </tr> </tbody> </table>					Bk/Pg	Grantor	Date	Price	Code	1342/43	FREEMAN, LYNN B INC	12/18/2001	91,500	YES	1306/964	VERDIGRIS VALLEY-CONSTRUCTION	07/25/2001	0	11	858/374			190,000	No																																															
Source	REAL	Fair Cash	Capped	Asmnt Level	Assessed	Levy Rate	104.132	Current Tax																																																																																																																	
Remove Cap	2002	Land Value 29,801	29,801	11%	3,278	Assessed	22,739	2,367.85																																																																																																																	
Year Frozen	0	Improvements 178,989	176,913		19,461	Penalty	0																																																																																																																		
Uncapped Value	0	Mobile Home 0	0		0	Exemption	1,000	-87.00																																																																																																																	
TIF Project ID	0	Total Value 208,790	206,714		22,739	Total Taxable	21,739	2,281.00																																																																																																																	
Bk/Pg	Grantor	Date	Price	Code																																																																																																																					
1342/43	FREEMAN, LYNN B INC	12/18/2001	91,500	YES																																																																																																																					
1306/964	VERDIGRIS VALLEY-CONSTRUCTION	07/25/2001	0	11																																																																																																																					
858/374			190,000	No																																																																																																																					
Assessment History <table border="1"> <thead> <tr> <th>Tax Year</th> <th>Statement Number</th> <th>Billed Owner</th> <th>Tax Area</th> <th>Total Value</th> <th>Exemptions</th> <th>Taxable Value</th> <th>Billed Tax</th> </tr> </thead> <tbody> <tr><td>2025</td><td>2025-660000259</td><td>GANN, ANTHONY M & AMY M</td><td>80</td><td>200,694</td><td>1000</td><td>21,076</td><td>2,212.00</td></tr> <tr><td>2024</td><td>2024-660000259</td><td>GANN, ANTHONY M & AMY M</td><td>80</td><td>156,049</td><td>1000</td><td>14,532</td><td>1,403.00</td></tr> <tr><td>2023</td><td>2023-660000259</td><td>GANN, ANTHONY M & AMY M</td><td>80</td><td>142,742</td><td>1000</td><td>14,080</td><td>1,339.00</td></tr> <tr><td>2022</td><td>2022-660000259</td><td>GANN, ANTHONY M & AMY M</td><td>80</td><td>141,849</td><td>1000</td><td>13,214</td><td>1,280.00</td></tr> <tr><td>2021</td><td>2021-660000259</td><td>GANN, ANTHONY M & AMY M</td><td>80</td><td>130,099</td><td>1000</td><td>12,800</td><td>1,208.00</td></tr> <tr><td>2020</td><td>2020-660000259</td><td>GANN, ANTHONY M & AMY M</td><td>80</td><td>123,123</td><td>1000</td><td>12,399</td><td>1,173.00</td></tr> <tr><td>2019</td><td>2019-660000259</td><td>GANN, ANTHONY M & AMY M</td><td>80</td><td>118,258</td><td>1000</td><td>12,008</td><td>1,154.00</td></tr> <tr><td>2018</td><td>2018-660000259</td><td>GANN, ANTHONY M & AMY M</td><td>80</td><td>122,513</td><td>1000</td><td>12,378</td><td>1,190.00</td></tr> <tr><td>2017</td><td>2017-660000259</td><td>GANN, ANTHONY M & AMY M</td><td>80</td><td>121,509</td><td>1000</td><td>11,988</td><td>1,156.00</td></tr> <tr><td>2016</td><td>2016-660000259</td><td>GANN, ANTHONY M & AMY M</td><td>80</td><td>118,483</td><td>1000</td><td>11,610</td><td>1,123.00</td></tr> <tr><td>2015</td><td>2015-660000259</td><td>GANN, ANTHONY M & AMY M</td><td>80</td><td>115,680</td><td>1000</td><td>11,243</td><td>1,096.00</td></tr> <tr><td>2014</td><td>2014-660000259</td><td>GANN, ANTHONY M & AMY M</td><td>80</td><td>121,698</td><td>1000</td><td>10,887</td><td>1,005.00</td></tr> <tr><td>2013</td><td>2013-660000259</td><td>GANN, ANTHONY M & AMY M</td><td>80</td><td>107,840</td><td>1000</td><td>9,580</td><td>917.00</td></tr> </tbody> </table>										Tax Year	Statement Number	Billed Owner	Tax Area	Total Value	Exemptions	Taxable Value	Billed Tax	2025	2025-660000259	GANN, ANTHONY M & AMY M	80	200,694	1000	21,076	2,212.00	2024	2024-660000259	GANN, ANTHONY M & AMY M	80	156,049	1000	14,532	1,403.00	2023	2023-660000259	GANN, ANTHONY M & AMY M	80	142,742	1000	14,080	1,339.00	2022	2022-660000259	GANN, ANTHONY M & AMY M	80	141,849	1000	13,214	1,280.00	2021	2021-660000259	GANN, ANTHONY M & AMY M	80	130,099	1000	12,800	1,208.00	2020	2020-660000259	GANN, ANTHONY M & AMY M	80	123,123	1000	12,399	1,173.00	2019	2019-660000259	GANN, ANTHONY M & AMY M	80	118,258	1000	12,008	1,154.00	2018	2018-660000259	GANN, ANTHONY M & AMY M	80	122,513	1000	12,378	1,190.00	2017	2017-660000259	GANN, ANTHONY M & AMY M	80	121,509	1000	11,988	1,156.00	2016	2016-660000259	GANN, ANTHONY M & AMY M	80	118,483	1000	11,610	1,123.00	2015	2015-660000259	GANN, ANTHONY M & AMY M	80	115,680	1000	11,243	1,096.00	2014	2014-660000259	GANN, ANTHONY M & AMY M	80	121,698	1000	10,887	1,005.00	2013	2013-660000259	GANN, ANTHONY M & AMY M	80	107,840	1000	9,580	917.00
Tax Year	Statement Number	Billed Owner	Tax Area	Total Value	Exemptions	Taxable Value	Billed Tax																																																																																																																		
2025	2025-660000259	GANN, ANTHONY M & AMY M	80	200,694	1000	21,076	2,212.00																																																																																																																		
2024	2024-660000259	GANN, ANTHONY M & AMY M	80	156,049	1000	14,532	1,403.00																																																																																																																		
2023	2023-660000259	GANN, ANTHONY M & AMY M	80	142,742	1000	14,080	1,339.00																																																																																																																		
2022	2022-660000259	GANN, ANTHONY M & AMY M	80	141,849	1000	13,214	1,280.00																																																																																																																		
2021	2021-660000259	GANN, ANTHONY M & AMY M	80	130,099	1000	12,800	1,208.00																																																																																																																		
2020	2020-660000259	GANN, ANTHONY M & AMY M	80	123,123	1000	12,399	1,173.00																																																																																																																		
2019	2019-660000259	GANN, ANTHONY M & AMY M	80	118,258	1000	12,008	1,154.00																																																																																																																		
2018	2018-660000259	GANN, ANTHONY M & AMY M	80	122,513	1000	12,378	1,190.00																																																																																																																		
2017	2017-660000259	GANN, ANTHONY M & AMY M	80	121,509	1000	11,988	1,156.00																																																																																																																		
2016	2016-660000259	GANN, ANTHONY M & AMY M	80	118,483	1000	11,610	1,123.00																																																																																																																		
2015	2015-660000259	GANN, ANTHONY M & AMY M	80	115,680	1000	11,243	1,096.00																																																																																																																		
2014	2014-660000259	GANN, ANTHONY M & AMY M	80	121,698	1000	10,887	1,005.00																																																																																																																		
2013	2013-660000259	GANN, ANTHONY M & AMY M	80	107,840	1000	9,580	917.00																																																																																																																		



Rogers

Assessment Property Record Card for Tax Year 2026

Data provided by LISA DELOZIER County Assessor

Date 04/17/2026
 Time 02:01:40
 Page 2

Lot Data	Square-Foot - NBHD 1117 #1	Primary Image
Lot Size Lot Count Units Buildable 1 Non-Ag Acres 0.4024 Topography Street Access Utilities Amenities LAND QUALITY 0 0 Method Square-Foot Base Lot Value 17,530.00 x 1.70 = 29,801 Factor Value Adjustments 1.0000 Lot Value 29,801		

Residential Data	
Type	1 Single Family Residence
Condition	3 - Average
Quality	2.5 - Fair
Architecture	TRAD TRADITIONAL
Style	100% One Story
Exterior Wall	20% Veneer, Masonry 80% Frame, Siding, Wood
Base/Total Area	1,653 / 1,653
Style	100% One Story
HVAC	100% Warmed & Cooled Air
Roof Cover	1 Composition Shingle
Area on Slab	1,653
Fixture/RghIn	12 /
Bed/F/H Bath	3 / 2.0 /
Basement Area	
Garage Type	441 Attached Garage - Finished 2 Stalls
Remodel	
Year/Eff Age	2001 / 19

660000259_001.JPG 9/25/2025

GRM Approach	
GRM Code	
Gross Rent	0.00
Indicated Value	

Multiple Regression			
MRA Code	1	Test	
Adusted R	0.8445		
Indicated Value	206,000	124.62	Per SqFt

Direct Comparables			
Selection Model	A	Adam Test	
Adjustment Model	1	2022 Residential	
Comparables	5		
Indicated Value	185,520		Per SqFt

Cost Approach				Manual : 01/2025			
Base Cost	93.16	Total Misc Impr	+ 6,090				
Roofing Adj	+ 4.24	Garage Cost	+ 15,678				
Subfloor Adj	+ -1.15	Total RCN	= 215,119				
Heat/Cool Adj	+ 11.47	Depreciation (24%)	- 51,629				
Plumbing Adj	+ 9.25	Lump Sums	+ 0				
Basement Adj	+ 0.00	RCNLD	= 163,490				
Adj Base Cost	= 116.97	Lot Value	+ 29,801				
Total Area	x 1,653	Indicated Value	= 193,291				
Adjusted Cost	= 193,351	Value Per SqFt	116.93				

Value Reconciliation			
Selected Approach	Cost Approach		
Improvements	163,490		
Lot Value	29,801		
Indicated Value	193,291	116.93	Per SqFt
Agland Value			
Site Improvements	15,499		
Total Value	208,790	126.31	Total Value Per SqFt

Miscellaneous Improvements								
Code	Description	Sketch ID	Size	Year	Units	Unit Cost	Depr	Value
PRCH	SLAB PORCH - COVERED	826	10x4		40	24.14		966
PATO	Slab Porch - Open	827	20x4		80	10.86		869
PRCH	Slab Porch - Covered	159722	20x9		180	23.64		4,255



Rogers

Assessment Property Record Card for Tax Year 2026

Data provided by LISA DELOZIER County Assessor

Date 04/17/2026
 Time 02:01:40
 Page 3

Sketch Image

660000259

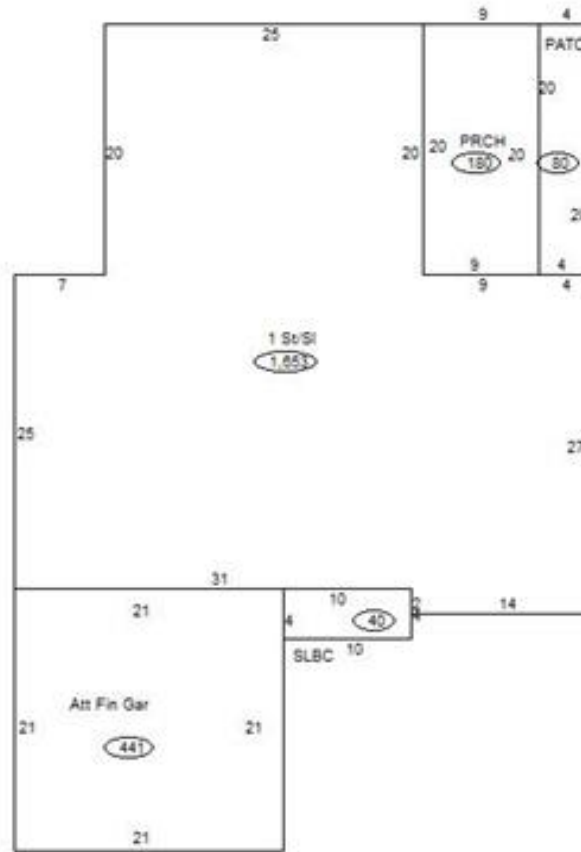

Sketch Vector Information

Sequence	Code	Type	Built Over	Scale	Section Label	Base Area	Multiplier	Total Area
1	R	1	Slab	13	1 St/Sl	1,653	1.000	1,653
2	G	5	Slab	13	Att Fin Gar	441	1.000	441
3	M	PRCH		13	SLBC	40	1.000	40
4	M	PATO		13	PATO	80	1.000	80
5	M	PRCH		13	PRCH	180	1.000	180
Total Building Area						1,653		1,653



Rogers

Assessment Property Record Card for Tax Year 2026

Data provided by LISA DELOZIER County Assessor

Date 04/17/2026
Time 02:01:40
Page 4

660000259

Outbuildings/Site Improvements

Building Image	Code	Description	Dimensions	Floor	Roofing	Total Units
	UTIL	SHOP BUILDING	30x20x12	Concrete	Formed Metal	600
	Qual 3	Cond 3	Year 2013	Eff Age 10		
Valuation Summary		Modifier Total	RCN	Depr (20% Phys/ % Func)		RCNLD
Base Cost (32.29 x 600)		19,374	19,374	3,875		15,499