



Rogers

Assessment Property Record Card for Tax Year 2026

Data provided by LISA DELOZIER County Assessor

Date 04/17/2026
Time 02:01:42
Page 1

Assessment Data					Primary Image																																																																																																																				
Account 660000260 Parcel ID 000000-00-0-00738-001-0039 Cadastral ID 01-20-15-05170 Property Type REAL - Real Property Property Class URP VI Area 3 Tax Area 80 - VERDIGRIS TOWN/ VERDIGRI Name ID 307888 ADMIRE, TROY D 25413 S CONCORD DR CLAREMORE OK 74019-0000 Parcel Location Situs 25413 S CONCORD DR Subdivision SHEPHERD VALLEY Lot/Block 0039 / 0001 Parcel Size 1 - Lots Sec/Twn/Rng 1 / 20 / 15 / 5 Neighborhood 1117 - R-V04-SW VERDIGRIS School District S008 - VERDIGRIS SCHOOLS					 <p>660000260_001.JPG 9/25/2025</p>																																																																																																																				
Legal Description Lot/Long: 36.24367770 -95.66630962																																																																																																																									
Building Permits					<table border="1"> <thead> <tr> <th>Number</th> <th>Description</th> <th>Opened</th> <th>Closed</th> <th>Amount</th> </tr> </thead> <tbody> <tr> <td>5307</td> <td>NEW HOME</td> <td>04/1999</td> <td>12/1999</td> <td></td> </tr> </tbody> </table>					Number	Description	Opened	Closed	Amount	5307	NEW HOME	04/1999	12/1999																																																																																																							
Number	Description	Opened	Closed	Amount																																																																																																																					
5307	NEW HOME	04/1999	12/1999																																																																																																																						
Exemptions					Sale History																																																																																																																				
<table border="1"> <thead> <tr> <th>Code</th> <th>Type</th> <th>Active</th> <th>Maximum</th> <th>Exemption</th> </tr> </thead> <tbody> <tr> <td>H</td> <td>Homestead</td> <td>No</td> <td>1,000</td> <td></td> </tr> </tbody> </table>					Code	Type	Active	Maximum	Exemption	H	Homestead	No	1,000		<table border="1"> <thead> <tr> <th>Bk/Pg</th> <th>Grantor</th> <th>Date</th> <th>Price</th> <th>Code</th> </tr> </thead> <tbody> <tr> <td>2267/389</td> <td>OLDHAM, ROBERT S</td> <td>08/17/2012</td> <td>129,000</td> <td>YES</td> </tr> <tr> <td>1971/858</td> <td>OLDHAM, KIMBERLY G</td> <td>08/08/2008</td> <td>0</td> <td>4</td> </tr> <tr> <td>1162/938</td> <td>FREEMAN, LYNN B INC</td> <td>03/25/1999</td> <td>80,000</td> <td>Yes</td> </tr> <tr> <td>1141/469</td> <td>VERDIGRIS VALLEY~CONSTRUCTION</td> <td>11/12/1998</td> <td>0</td> <td>No</td> </tr> </tbody> </table>					Bk/Pg	Grantor	Date	Price	Code	2267/389	OLDHAM, ROBERT S	08/17/2012	129,000	YES	1971/858	OLDHAM, KIMBERLY G	08/08/2008	0	4	1162/938	FREEMAN, LYNN B INC	03/25/1999	80,000	Yes	1141/469	VERDIGRIS VALLEY~CONSTRUCTION	11/12/1998	0	No																																																																													
Code	Type	Active	Maximum	Exemption																																																																																																																					
H	Homestead	No	1,000																																																																																																																						
Bk/Pg	Grantor	Date	Price	Code																																																																																																																					
2267/389	OLDHAM, ROBERT S	08/17/2012	129,000	YES																																																																																																																					
1971/858	OLDHAM, KIMBERLY G	08/08/2008	0	4																																																																																																																					
1162/938	FREEMAN, LYNN B INC	03/25/1999	80,000	Yes																																																																																																																					
1141/469	VERDIGRIS VALLEY~CONSTRUCTION	11/12/1998	0	No																																																																																																																					
Parcel Valuation																																																																																																																									
<table border="1"> <thead> <tr> <th>Source</th> <th>REAL</th> <th>Fair Cash</th> <th>Capped</th> <th>Asmnt Level</th> <th>Assessed</th> <th>Levy Rate</th> <th>104.132</th> <th>Current Tax</th> </tr> </thead> <tbody> <tr> <td>Remove Cap</td> <td>2013</td> <td>Land Value 29,373</td> <td>25,169</td> <td>11%</td> <td>2,769</td> <td>Assessed</td> <td>21,171</td> <td>2,204.57</td> </tr> <tr> <td>Year Frozen</td> <td>0</td> <td>Improvements 172,804</td> <td>167,291</td> <td></td> <td>18,402</td> <td>Penalty</td> <td>0</td> <td></td> </tr> <tr> <td>Uncapped Value</td> <td>0</td> <td>Mobile Home 0</td> <td>0</td> <td></td> <td>0</td> <td>Exemption</td> <td>0</td> <td>0.00</td> </tr> <tr> <td>TIF Project ID</td> <td>0</td> <td>Total Value 202,177</td> <td>192,460</td> <td></td> <td>21,171</td> <td>Total Taxable</td> <td>21,171</td> <td>2,205.00</td> </tr> </tbody> </table>		Source	REAL	Fair Cash	Capped	Asmnt Level	Assessed	Levy Rate	104.132	Current Tax	Remove Cap	2013	Land Value 29,373	25,169	11%	2,769	Assessed	21,171	2,204.57	Year Frozen	0	Improvements 172,804	167,291		18,402	Penalty	0		Uncapped Value	0	Mobile Home 0	0		0	Exemption	0	0.00	TIF Project ID	0	Total Value 202,177	192,460		21,171	Total Taxable	21,171	2,205.00																																																																											
Source	REAL	Fair Cash	Capped	Asmnt Level	Assessed	Levy Rate	104.132	Current Tax																																																																																																																	
Remove Cap	2013	Land Value 29,373	25,169	11%	2,769	Assessed	21,171	2,204.57																																																																																																																	
Year Frozen	0	Improvements 172,804	167,291		18,402	Penalty	0																																																																																																																		
Uncapped Value	0	Mobile Home 0	0		0	Exemption	0	0.00																																																																																																																	
TIF Project ID	0	Total Value 202,177	192,460		21,171	Total Taxable	21,171	2,205.00																																																																																																																	
Assessment History																																																																																																																									
<table border="1"> <thead> <tr> <th>Tax Year</th> <th>Statement Number</th> <th>Billed Owner</th> <th>Tax Area</th> <th>Total Value</th> <th>Exemptions</th> <th>Taxable Value</th> <th>Billed Tax</th> </tr> </thead> <tbody> <tr><td>2025</td><td>2025-660000260</td><td>ADMIRE, TROY D</td><td>80</td><td>189,846</td><td>0</td><td>20,163</td><td>2,100.00</td></tr> <tr><td>2024</td><td>2024-660000260</td><td>ADMIRE, TROY D</td><td>80</td><td>203,950</td><td>0</td><td>19,202</td><td>1,841.00</td></tr> <tr><td>2023</td><td>2023-660000260</td><td>ADMIRE, TROY D</td><td>80</td><td>166,256</td><td>0</td><td>18,288</td><td>1,726.00</td></tr> <tr><td>2022</td><td>2022-660000260</td><td>ADMIRE, TROY D</td><td>80</td><td>168,084</td><td>0</td><td>17,346</td><td>1,667.00</td></tr> <tr><td>2021</td><td>2021-660000260</td><td>ADMIRE, TROY D</td><td>80</td><td>150,467</td><td>0</td><td>16,520</td><td>1,546.00</td></tr> <tr><td>2020</td><td>2020-660000260</td><td>ADMIRE, TROY D</td><td>80</td><td>143,031</td><td>0</td><td>15,733</td><td>1,475.00</td></tr> <tr><td>2019</td><td>2019-660000260</td><td>ADMIRE, TROY D</td><td>80</td><td>136,989</td><td>0</td><td>15,069</td><td>1,435.00</td></tr> <tr><td>2018</td><td>2018-660000260</td><td>ADMIRE, TROY D</td><td>80</td><td>140,843</td><td>0</td><td>15,493</td><td>1,477.00</td></tr> <tr><td>2017</td><td>2017-660000260</td><td>ADMIRE, TROY D</td><td>80</td><td>139,611</td><td>0</td><td>15,357</td><td>1,467.00</td></tr> <tr><td>2016</td><td>2016-660000260</td><td>ADMIRE, TROY D</td><td>80</td><td>135,806</td><td>0</td><td>14,939</td><td>1,432.00</td></tr> <tr><td>2015</td><td>2015-660000260</td><td>ADMIRE, TROY D</td><td>80</td><td>132,496</td><td>0</td><td>14,575</td><td>1,407.00</td></tr> <tr><td>2014</td><td>2014-660000260</td><td>ADMIRE, TROY D</td><td>80</td><td>138,595</td><td>0</td><td>15,073</td><td>1,377.00</td></tr> <tr><td>2013</td><td>2013-660000260</td><td>ADMIRE, TROY D</td><td>80</td><td>130,500</td><td>0</td><td>14,355</td><td>1,359.00</td></tr> </tbody> </table>										Tax Year	Statement Number	Billed Owner	Tax Area	Total Value	Exemptions	Taxable Value	Billed Tax	2025	2025-660000260	ADMIRE, TROY D	80	189,846	0	20,163	2,100.00	2024	2024-660000260	ADMIRE, TROY D	80	203,950	0	19,202	1,841.00	2023	2023-660000260	ADMIRE, TROY D	80	166,256	0	18,288	1,726.00	2022	2022-660000260	ADMIRE, TROY D	80	168,084	0	17,346	1,667.00	2021	2021-660000260	ADMIRE, TROY D	80	150,467	0	16,520	1,546.00	2020	2020-660000260	ADMIRE, TROY D	80	143,031	0	15,733	1,475.00	2019	2019-660000260	ADMIRE, TROY D	80	136,989	0	15,069	1,435.00	2018	2018-660000260	ADMIRE, TROY D	80	140,843	0	15,493	1,477.00	2017	2017-660000260	ADMIRE, TROY D	80	139,611	0	15,357	1,467.00	2016	2016-660000260	ADMIRE, TROY D	80	135,806	0	14,939	1,432.00	2015	2015-660000260	ADMIRE, TROY D	80	132,496	0	14,575	1,407.00	2014	2014-660000260	ADMIRE, TROY D	80	138,595	0	15,073	1,377.00	2013	2013-660000260	ADMIRE, TROY D	80	130,500	0	14,355	1,359.00
Tax Year	Statement Number	Billed Owner	Tax Area	Total Value	Exemptions	Taxable Value	Billed Tax																																																																																																																		
2025	2025-660000260	ADMIRE, TROY D	80	189,846	0	20,163	2,100.00																																																																																																																		
2024	2024-660000260	ADMIRE, TROY D	80	203,950	0	19,202	1,841.00																																																																																																																		
2023	2023-660000260	ADMIRE, TROY D	80	166,256	0	18,288	1,726.00																																																																																																																		
2022	2022-660000260	ADMIRE, TROY D	80	168,084	0	17,346	1,667.00																																																																																																																		
2021	2021-660000260	ADMIRE, TROY D	80	150,467	0	16,520	1,546.00																																																																																																																		
2020	2020-660000260	ADMIRE, TROY D	80	143,031	0	15,733	1,475.00																																																																																																																		
2019	2019-660000260	ADMIRE, TROY D	80	136,989	0	15,069	1,435.00																																																																																																																		
2018	2018-660000260	ADMIRE, TROY D	80	140,843	0	15,493	1,477.00																																																																																																																		
2017	2017-660000260	ADMIRE, TROY D	80	139,611	0	15,357	1,467.00																																																																																																																		
2016	2016-660000260	ADMIRE, TROY D	80	135,806	0	14,939	1,432.00																																																																																																																		
2015	2015-660000260	ADMIRE, TROY D	80	132,496	0	14,575	1,407.00																																																																																																																		
2014	2014-660000260	ADMIRE, TROY D	80	138,595	0	15,073	1,377.00																																																																																																																		
2013	2013-660000260	ADMIRE, TROY D	80	130,500	0	14,355	1,359.00																																																																																																																		



Rogers

Assessment Property Record Card for Tax Year 2026

Data provided by LISA DELOZIER County Assessor

Date 04/17/2026
 Time 02:01:42
 Page 2

Lot Data	Square-Foot - NBHD 1117 #1	Primary Image
Lot Size		
Lot Count		
Units Buildable	1	
Non-Ag Acres	0.3967	
Topography		
Street Access		
Utilities		
Amenities	LAND QUALITY	
	0	
	0	
Method	Square-Foot	
Base Lot Value	17,278.00 x 1.70 = 29,373	
Factor Value		
Adjustments	1.0000	
Lot Value	29,373	

Residential Data	
Type	1 Single Family Residence
Condition	3 - Average
Quality	3 - Average
Architecture	TRAD TRADITIONAL
Style	100% One Story
Exterior Wall	30% Veneer, Masonry 70% Frame, Siding, Wood
Base/Total Area	1,449 / 1,449
Style	100% One Story
HVAC	100% Warmed & Cooled Air
Roof Cover	1 Composition Shingle
Area on Slab	1,449
Fixture/RghIn	12 /
Bed/F/H Bath	3 / 2.0 /
Basement Area	
Garage Type	440 Attached Garage - Finished 2 Stalls
Remodel	
Year/Eff Age	1999 / 20



660000260_001.JPG 9/25/2025

GRM Approach	
GRM Code	
Gross Rent	0.00
Indicated Value	

Multiple Regression			
MRA Code	1	Test	
Adusted R	0.8445		
Indicated Value	195,834	135.15	Per SqFt

Direct Comparables			
Selection Model	A	Adam Test	
Adjustment Model	1	2022 Residential	
Comparables	8		
Indicated Value	188,310		Per SqFt

Cost Approach				Manual : 01/2025			
Base Cost	108.78	Total Misc Impr	+	6,137			
Roofing Adj	+ 5.02	Garage Cost	+	18,168			
Subfloor Adj	+ -2.37	Total RCN	=	220,934			
Heat/Cool Adj	+ 12.64	Depreciation (23%)	-	50,815			
Plumbing Adj	+ 11.63	Lump Sums	+	0			
Basement Adj	+ 0.00	RCNLD	=	170,119			
Adj Base Cost	= 135.70	Lot Value	+	29,373			
Total Area	x 1,449	Indicated Value	=	199,492			
Adjusted Cost	= 196,629	Value Per SqFt		137.68			

Value Reconciliation			
Selected Approach	Cost Approach		
Improvements	170,119		
Lot Value	29,373		
Indicated Value	199,492	137.68	Per SqFt
Agland Value			
Site Improvements	2,685		
Total Value	202,177	139.53	Total Value Per SqFt

Miscellaneous Improvements								
Code	Description	Sketch ID	Size	Year	Units	Unit Cost	Depr	Value
PRCH	SLAB PORCH - COVERED	830	121		121	26.55		3,213
PRCH	SLAB PORCH - COVERED	831	11x10		110	26.58		2,924



Rogers

Assessment Property Record Card for Tax Year 2026

Data provided by LISA DELOZIER County Assessor

Date 04/17/2026
 Time 02:01:42
 Page 3

Sketch Image

660000260

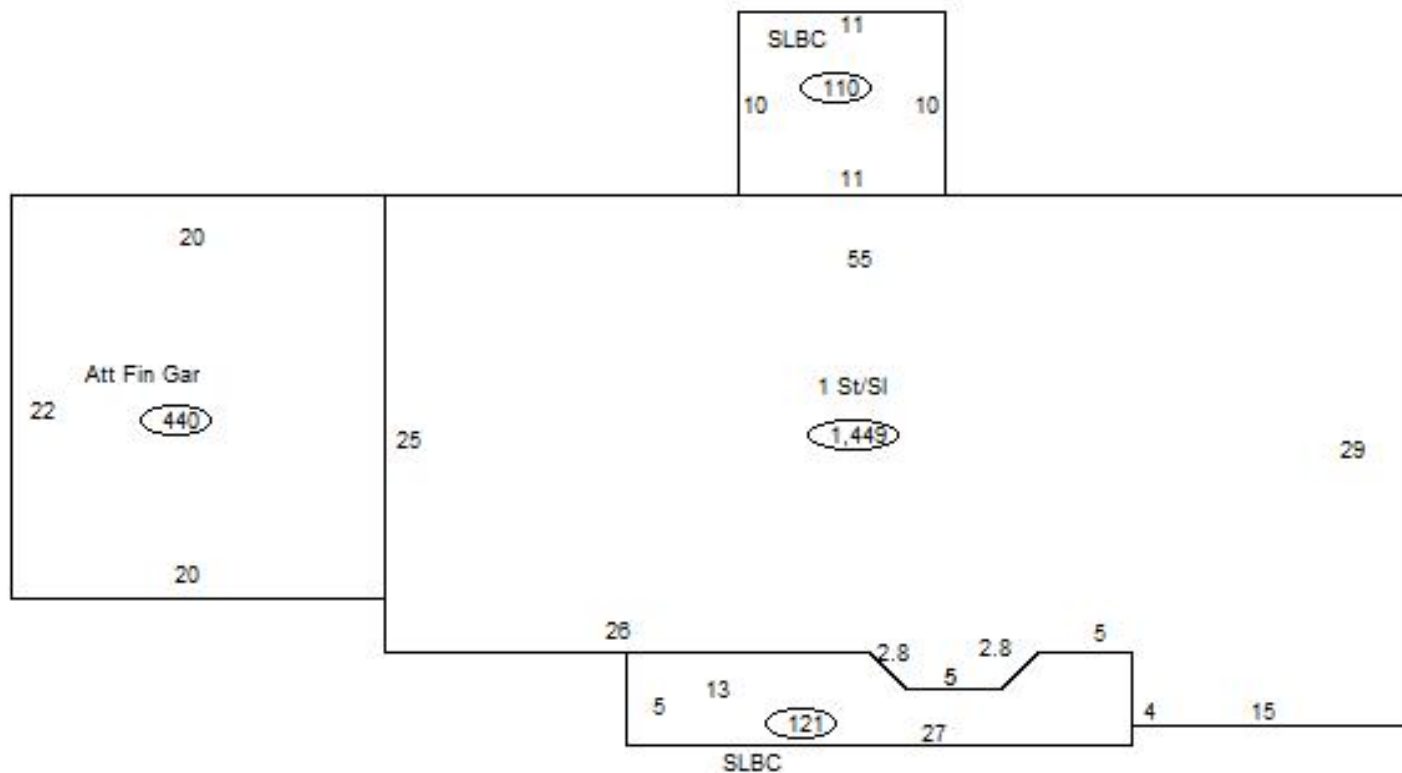

Sketch Vector Information

Sequence	Code	Type	Built Over	Scale	Section Label	Base Area	Multiplier	Total Area
1	R	1	Slab	13	1 St/SI	1,449	1.000	1,449
2	G	5		13	Att Fin Gar	440	1.000	440
3	M	PRCH		13	SLBC	121	1.000	121
4	M	PRCH		13	SLBC	110	1.000	110
Total Building Area						1,449		1,449



Rogers

Assessment Property Record Card for Tax Year 2026

Data provided by LISA DELOZIER County Assessor

Date 04/17/2026
 Time 02:01:42
 Page 4

660000260

Outbuildings/Site Improvements

Building Image	Code	Description	Dimensions	Floor	Roofing	Total Units	
	SHDS	Shed - Small	10x16x8	Plank	Composition Shingle	160	
	Qual	2	Cond 3	Year	2022	Eff Age	3
		Valuation Summary	Modifier Total	RCN	Depr (14% Phys/ % Func)	RCNLD	
		Base Cost (19.51 x 160)	3,122		3,122	437	2,685