



Rogers

Assessment Property Record Card for Tax Year 2026

Data provided by LISA DELOZIER County Assessor

Date 04/17/2026
 Time 03:06:19
 Page 1

Assessment Data					Primary Image																																																																																																																				
Account 660000284 Parcel ID 000000-00-0-00738-003-0004 Cadastral ID 01-20-15-05410 Property Type REAL - Real Property Property Class URP VI Area 3 Tax Area 80 - VERDIGRIS TOWN/ VERDIGRI Name ID 296319 FORST, DANIEL & DIANE 9341 E MULBERRY LN CLAREMORE OK 74019-0000					<p>660000284_001.JPG 9/28/2025</p>																																																																																																																				
Parcel Location Situs 25025 S WILLOW RD Subdivision SHEPHERD VALLEY Lot/Block 0004 / 0003 Parcel Size 1 - Lots Sec/Twn/Rng 1 / 20 / 15 / 5 Neighborhood 1117 - R-V04-SW VERDIGRIS School District S008 - VERDIGRIS SCHOOLS																																																																																																																									
Legal Description Lat/Long: 36.24881099 -95.66479353 LOT 4 BLOCK 3 SHEPHERD VALLEY					Building Permits <table border="1"> <thead> <tr> <th>Number</th> <th>Description</th> <th>Opened</th> <th>Closed</th> <th>Amount</th> </tr> </thead> <tbody> <tr> <td> </td> <td> </td> <td> </td> <td> </td> <td> </td> </tr> </tbody> </table>					Number	Description	Opened	Closed	Amount																																																																																																											
Number	Description	Opened	Closed	Amount																																																																																																																					
Exemptions <table border="1"> <thead> <tr> <th>Code</th> <th>Type</th> <th>Active</th> <th>Maximum</th> <th>Exemption</th> </tr> </thead> <tbody> <tr> <td>H</td> <td>Homestead</td> <td>No</td> <td>1,000</td> <td> </td> </tr> </tbody> </table>					Code	Type	Active	Maximum	Exemption	H	Homestead	No	1,000		Sale History <table border="1"> <thead> <tr> <th>Bk/Pg</th> <th>Grantor</th> <th>Date</th> <th>Price</th> <th>Code</th> </tr> </thead> <tbody> <tr> <td>/</td> <td>EIDSCHUN, GREGORY S &</td> <td>09/26/2018</td> <td>79,500</td> <td>10</td> </tr> <tr> <td>1127/909</td> <td>OLIVAREZ, SUSAN G</td> <td>08/21/1998</td> <td>72,000</td> <td>Yes</td> </tr> <tr> <td>920/189</td> <td>PERRYMAN, CECIL D JR</td> <td>06/15/1993</td> <td>59,500</td> <td>Yes</td> </tr> </tbody> </table>					Bk/Pg	Grantor	Date	Price	Code	/	EIDSCHUN, GREGORY S &	09/26/2018	79,500	10	1127/909	OLIVAREZ, SUSAN G	08/21/1998	72,000	Yes	920/189	PERRYMAN, CECIL D JR	06/15/1993	59,500	Yes																																																																																		
Code	Type	Active	Maximum	Exemption																																																																																																																					
H	Homestead	No	1,000																																																																																																																						
Bk/Pg	Grantor	Date	Price	Code																																																																																																																					
/	EIDSCHUN, GREGORY S &	09/26/2018	79,500	10																																																																																																																					
1127/909	OLIVAREZ, SUSAN G	08/21/1998	72,000	Yes																																																																																																																					
920/189	PERRYMAN, CECIL D JR	06/15/1993	59,500	Yes																																																																																																																					
Parcel Valuation <table border="1"> <thead> <tr> <th>Source</th> <th>REAL</th> <th>Fair Cash</th> <th>Capped</th> <th>Asmnt Level</th> <th>Assessed</th> <th>Levy Rate</th> <th>104.132</th> <th>Current Tax</th> </tr> </thead> <tbody> <tr> <td>Remove Cap</td> <td>2019</td> <td>Land Value 29,339</td> <td>24,756</td> <td>11%</td> <td>2,723</td> <td>Assessed</td> <td>15,819</td> <td>1,647.26</td> </tr> <tr> <td>Year Frozen</td> <td>0</td> <td>Improvements 121,811</td> <td>119,057</td> <td> </td> <td>13,096</td> <td>Penalty</td> <td>0</td> <td> </td> </tr> <tr> <td>Uncapped Value</td> <td>0</td> <td>Mobile Home 0</td> <td>0</td> <td> </td> <td>0</td> <td>Exemption</td> <td>0</td> <td>0.00</td> </tr> <tr> <td>TIF Project ID</td> <td>0</td> <td>Total Value 151,150</td> <td>143,813</td> <td> </td> <td>15,819</td> <td>Total Taxable</td> <td>15,819</td> <td>1,647.00</td> </tr> </tbody> </table>										Source	REAL	Fair Cash	Capped	Asmnt Level	Assessed	Levy Rate	104.132	Current Tax	Remove Cap	2019	Land Value 29,339	24,756	11%	2,723	Assessed	15,819	1,647.26	Year Frozen	0	Improvements 121,811	119,057		13,096	Penalty	0		Uncapped Value	0	Mobile Home 0	0		0	Exemption	0	0.00	TIF Project ID	0	Total Value 151,150	143,813		15,819	Total Taxable	15,819	1,647.00																																																																			
Source	REAL	Fair Cash	Capped	Asmnt Level	Assessed	Levy Rate	104.132	Current Tax																																																																																																																	
Remove Cap	2019	Land Value 29,339	24,756	11%	2,723	Assessed	15,819	1,647.26																																																																																																																	
Year Frozen	0	Improvements 121,811	119,057		13,096	Penalty	0																																																																																																																		
Uncapped Value	0	Mobile Home 0	0		0	Exemption	0	0.00																																																																																																																	
TIF Project ID	0	Total Value 151,150	143,813		15,819	Total Taxable	15,819	1,647.00																																																																																																																	
Assessment History <table border="1"> <thead> <tr> <th>Tax Year</th> <th>Statement Number</th> <th>Billed Owner</th> <th>Tax Area</th> <th>Total Value</th> <th>Exemptions</th> <th>Taxable Value</th> <th>Billed Tax</th> </tr> </thead> <tbody> <tr><td>2025</td><td>2025-660000284</td><td>FORST, DANIEL &</td><td>80</td><td>144,930</td><td>0</td><td>15,066</td><td>1,569.00</td></tr> <tr><td>2024</td><td>2024-660000284</td><td>FORST, DANIEL &</td><td>80</td><td>156,609</td><td>0</td><td>14,349</td><td>1,376.00</td></tr> <tr><td>2023</td><td>2023-660000284</td><td>FORST, DANIEL &</td><td>80</td><td>124,232</td><td>0</td><td>13,666</td><td>1,290.00</td></tr> <tr><td>2022</td><td>2022-660000284</td><td>FORST, DANIEL &</td><td>80</td><td>122,565</td><td>0</td><td>13,482</td><td>1,296.00</td></tr> <tr><td>2021</td><td>2021-660000284</td><td>FORST, DANIEL &</td><td>80</td><td>124,658</td><td>0</td><td>13,712</td><td>1,283.00</td></tr> <tr><td>2020</td><td>2020-660000284</td><td>FORST, DANIEL &</td><td>80</td><td>119,052</td><td>0</td><td>13,090</td><td>1,228.00</td></tr> <tr><td>2019</td><td>2019-660000284</td><td>FORST, DANIEL &</td><td>80</td><td>113,334</td><td>0</td><td>12,467</td><td>1,187.00</td></tr> <tr><td>2018</td><td>2018-660000284</td><td>EIDSCHUN, GREGORY S &</td><td>80</td><td>119,293</td><td>1000</td><td>11,856</td><td>1,140.00</td></tr> <tr><td>2017</td><td>2017-660000284</td><td>EIDSCHUN, GREGORY S &</td><td>80</td><td>118,288</td><td>1000</td><td>11,482</td><td>1,108.00</td></tr> <tr><td>2016</td><td>2016-660000284</td><td>EIDSCHUN, GREGORY S &</td><td>80</td><td>115,204</td><td>1000</td><td>11,118</td><td>1,076.00</td></tr> <tr><td>2015</td><td>2015-660000284</td><td>EIDSCHUN, GREGORY S &</td><td>80</td><td>113,256</td><td>1000</td><td>10,766</td><td>1,050.00</td></tr> <tr><td>2014</td><td>2014-660000284</td><td>EIDSCHUN, GREGORY S &</td><td>80</td><td>120,441</td><td>1000</td><td>10,423</td><td>963.00</td></tr> <tr><td>2013</td><td>2013-660000284</td><td>EIDSCHUN, GREGORY S &</td><td>80</td><td>114,727</td><td>1000</td><td>10,091</td><td>965.00</td></tr> </tbody> </table>										Tax Year	Statement Number	Billed Owner	Tax Area	Total Value	Exemptions	Taxable Value	Billed Tax	2025	2025-660000284	FORST, DANIEL &	80	144,930	0	15,066	1,569.00	2024	2024-660000284	FORST, DANIEL &	80	156,609	0	14,349	1,376.00	2023	2023-660000284	FORST, DANIEL &	80	124,232	0	13,666	1,290.00	2022	2022-660000284	FORST, DANIEL &	80	122,565	0	13,482	1,296.00	2021	2021-660000284	FORST, DANIEL &	80	124,658	0	13,712	1,283.00	2020	2020-660000284	FORST, DANIEL &	80	119,052	0	13,090	1,228.00	2019	2019-660000284	FORST, DANIEL &	80	113,334	0	12,467	1,187.00	2018	2018-660000284	EIDSCHUN, GREGORY S &	80	119,293	1000	11,856	1,140.00	2017	2017-660000284	EIDSCHUN, GREGORY S &	80	118,288	1000	11,482	1,108.00	2016	2016-660000284	EIDSCHUN, GREGORY S &	80	115,204	1000	11,118	1,076.00	2015	2015-660000284	EIDSCHUN, GREGORY S &	80	113,256	1000	10,766	1,050.00	2014	2014-660000284	EIDSCHUN, GREGORY S &	80	120,441	1000	10,423	963.00	2013	2013-660000284	EIDSCHUN, GREGORY S &	80	114,727	1000	10,091	965.00
Tax Year	Statement Number	Billed Owner	Tax Area	Total Value	Exemptions	Taxable Value	Billed Tax																																																																																																																		
2025	2025-660000284	FORST, DANIEL &	80	144,930	0	15,066	1,569.00																																																																																																																		
2024	2024-660000284	FORST, DANIEL &	80	156,609	0	14,349	1,376.00																																																																																																																		
2023	2023-660000284	FORST, DANIEL &	80	124,232	0	13,666	1,290.00																																																																																																																		
2022	2022-660000284	FORST, DANIEL &	80	122,565	0	13,482	1,296.00																																																																																																																		
2021	2021-660000284	FORST, DANIEL &	80	124,658	0	13,712	1,283.00																																																																																																																		
2020	2020-660000284	FORST, DANIEL &	80	119,052	0	13,090	1,228.00																																																																																																																		
2019	2019-660000284	FORST, DANIEL &	80	113,334	0	12,467	1,187.00																																																																																																																		
2018	2018-660000284	EIDSCHUN, GREGORY S &	80	119,293	1000	11,856	1,140.00																																																																																																																		
2017	2017-660000284	EIDSCHUN, GREGORY S &	80	118,288	1000	11,482	1,108.00																																																																																																																		
2016	2016-660000284	EIDSCHUN, GREGORY S &	80	115,204	1000	11,118	1,076.00																																																																																																																		
2015	2015-660000284	EIDSCHUN, GREGORY S &	80	113,256	1000	10,766	1,050.00																																																																																																																		
2014	2014-660000284	EIDSCHUN, GREGORY S &	80	120,441	1000	10,423	963.00																																																																																																																		
2013	2013-660000284	EIDSCHUN, GREGORY S &	80	114,727	1000	10,091	965.00																																																																																																																		



Rogers

Assessment Property Record Card for Tax Year 2026

Data provided by LISA DELOZIER County Assessor

Date 04/17/2026
 Time 03:06:20
 Page 2

Lot Data	Square-Foot - NBHD 1117 #1	Primary Image
Lot Size		
Lot Count		
Units Buildable	1	
Non-Ag Acres	0.3962	
Topography		
Street Access		
Utilities		
Amenities	LAND QUALITY	
	0	
	0	
Method	Square-Foot	
Base Lot Value	17,258.00 x 1.70 = 29,339	
Factor Value		
Adjustments	1.0000	
Lot Value	29,339	

Residential Data	
Type	1 Single Family Residence
Condition	3 - Average
Quality	2.5 - Fair
Architecture	TRAD TRADITIONAL
Style	100% One Story
Exterior Wall	60% Veneer, Stone 40% Frame, Siding, Wood
Base/Total Area	1,387 / 1,387
Style	100% One Story
HVAC	100% Warmed & Cooled Air
Roof Cover	1 Composition Shingle
Area on Slab	1,387
Fixture/RghIn	11 /
Bed/F/H Bath	3 / 2.0 /
Basement Area	
Garage Type	600 Attached Garage - Finished 2 Stalls
Remodel	
Year/Eff Age	1982 / 33

Cost Approach				Manual : 01/2025			
Base Cost	109.00	Total Misc Impr	+ 8,023	Garage Cost	+ 19,794	Total RCN	= 213,703
Roofing Adj	+ 4.61	Depreciation (43%)	- 91,892	Lump Sums	+ 0	RCNLD	= 121,811
Subfloor Adj	+ -1.21	Lot Value	+ 29,339	Indicated Value	= 151,150	Value Per SqFt	108.98
Heat/Cool Adj	+ 11.47						
Plumbing Adj	+ 10.15						
Basement Adj	+ 0.00						
Adj Base Cost	= 134.02						
Total Area	x 1,387						
Adjusted Cost	= 185,886						

GRM Approach	
GRM Code	
Gross Rent	0.00
Indicated Value	

Multiple Regression			
MRA Code	1 Test		
Adusted R	0.8445		
Indicated Value	167,358	120.66	Per SqFt

Direct Comparables			
Selection Model	A Adam Test		
Adjustment Model	1 2022 Residential		
Comparables	8		
Indicated Value	184,230		Per SqFt

Value Reconciliation			
Selected Approach	Cost Approach		
Improvements	121,811		
Lot Value	29,339		
Indicated Value	151,150	108.98	Per SqFt
Agland Value			
Site Improvements			
Total Value	151,150	108.98	Total Value Per SqFt

Miscellaneous Improvements								
Code	Description	Sketch ID	Size	Year	Units	Unit Cost	Depr	Value
FPR1	FIREPLACE - RESIDENTIAL 1 STORY	0		1	1	5,095.98		5,096
PRCH	SLAB PORCH - COVERED	937	7x6		42	24.14		1,014
PATO	SLAB PORCH - OPEN	938	19x10		190	10.07		1,913



Rogers

Assessment Property Record Card for Tax Year 2026

Data provided by LISA DELOZIER County Assessor

Date 04/17/2026
 Time 03:06:20
 Page 3

Sketch Image

660000284

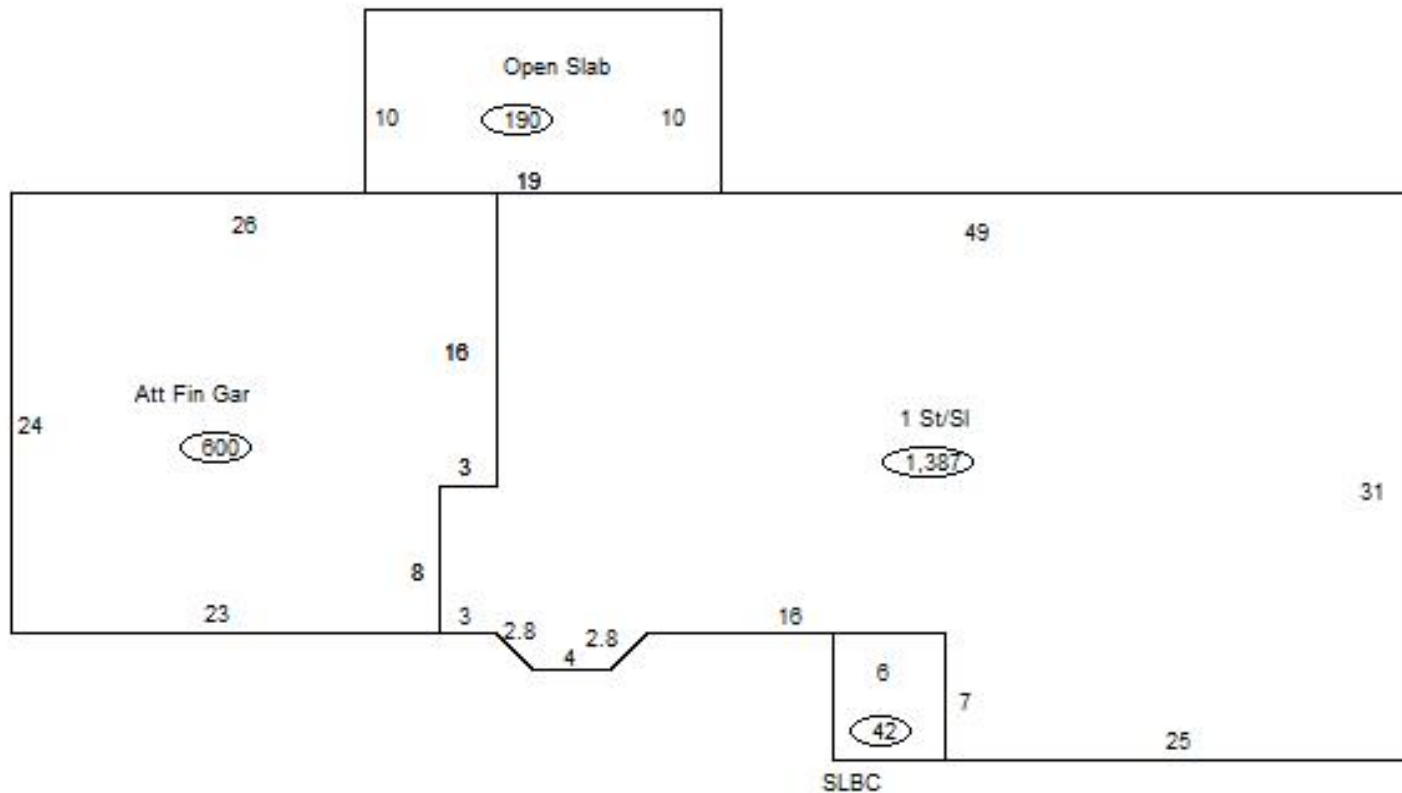

Sketch Vector Information

Sequence	Code	Type	Built Over	Scale	Section Label	Base Area	Multiplier	Total Area
1	R	1	Slab	13	1 St/Sl	1,387	1.000	1,387
2	G	5		13	Att Fin Gar	600	1.000	600
3	M	PRCH		13	SLBC	42	1.000	42
4	M	PATO		13	Open Slab	190	1.000	190
Total Building Area						1,387		1,387