



Rogers

Assessment Property Record Card for Tax Year 2026

Data provided by LISA DELOZIER County Assessor

Date 04/18/2026
Time 05:31:57
Page 1

Assessment Data					Primary Image																																																																																																																				
Account 660000306 Parcel ID 000000-00-0-00738-004-0015 Cadastral ID 01-20-15-05630 Property Type REAL - Real Property Property Class URP VI Area 3 Tax Area 80 - VERDIGRIS TOWN/ VERDIGRI Name ID 302885 DOVER, JEFFREY L & SHIRLEY D 9233 E MULBERRY LN CLAREMORE OK 74019-0000 Parcel Location Situs 09233 E MULBERRY LN Subdivision SHEPHERD VALLEY Lot/Block 0015 / 0004 Parcel Size 1 - Lots Sec/Twn/Rng 1 / 20 / 15 / 5 Neighborhood 1117 - R-V04-SW VERDIGRIS School District S008 - VERDIGRIS SCHOOLS					<p>660000306_001.JPG 9/28/2025</p>																																																																																																																				
Legal Description Lot/Long: 36.24791669 -95.66713546																																																																																																																									
Building Permits <table border="1"> <thead> <tr> <th>Number</th> <th>Description</th> <th>Opened</th> <th>Closed</th> <th>Amount</th> </tr> </thead> <tbody> <tr> <td colspan="5"> </td> </tr> </tbody> </table>					Number	Description	Opened	Closed	Amount																																																																																																																
Number	Description	Opened	Closed	Amount																																																																																																																					
Exemptions <table border="1"> <thead> <tr> <th>Code</th> <th>Type</th> <th>Active</th> <th>Maximum</th> <th>Exemption</th> </tr> </thead> <tbody> <tr> <td>H</td> <td>Homestead</td> <td>Yes</td> <td>1,000</td> <td>1,000</td> </tr> </tbody> </table>					Code	Type	Active	Maximum	Exemption	H	Homestead	Yes	1,000	1,000	Sale History <table border="1"> <thead> <tr> <th>Bk/Pg</th> <th>Grantor</th> <th>Date</th> <th>Price</th> <th>Code</th> </tr> </thead> <tbody> <tr> <td>2105/351</td> <td>SAAR, CLARENCE L</td> <td>05/24/2010</td> <td>110,000</td> <td>YES</td> </tr> </tbody> </table>					Bk/Pg	Grantor	Date	Price	Code	2105/351	SAAR, CLARENCE L	05/24/2010	110,000	YES																																																																																												
Code	Type	Active	Maximum	Exemption																																																																																																																					
H	Homestead	Yes	1,000	1,000																																																																																																																					
Bk/Pg	Grantor	Date	Price	Code																																																																																																																					
2105/351	SAAR, CLARENCE L	05/24/2010	110,000	YES																																																																																																																					
Parcel Valuation <table border="1"> <thead> <tr> <th>Source</th> <th>REAL</th> <th>Fair Cash</th> <th>Capped</th> <th>Asmnt Level</th> <th>Assessed</th> <th>Levy Rate</th> <th>104.132</th> <th>Current Tax</th> </tr> </thead> <tbody> <tr> <td>Remove Cap</td> <td>2011</td> <td>Land Value 27,929</td> <td>22,689</td> <td>11%</td> <td>2,496</td> <td>Assessed</td> <td>15,862</td> <td>1,651.74</td> </tr> <tr> <td>Year Frozen</td> <td>0</td> <td>Improvements 138,707</td> <td>121,503</td> <td></td> <td>13,366</td> <td>Penalty</td> <td>0</td> <td></td> </tr> <tr> <td>Uncapped Value</td> <td>0</td> <td>Mobile Home 0</td> <td>0</td> <td></td> <td>0</td> <td>Exemption</td> <td>1,000</td> <td>-87.00</td> </tr> <tr> <td>TIF Project ID</td> <td>0</td> <td>Total Value 166,636</td> <td>144,192</td> <td></td> <td>15,862</td> <td>Total Taxable</td> <td>14,862</td> <td>1,565.00</td> </tr> </tbody> </table>										Source	REAL	Fair Cash	Capped	Asmnt Level	Assessed	Levy Rate	104.132	Current Tax	Remove Cap	2011	Land Value 27,929	22,689	11%	2,496	Assessed	15,862	1,651.74	Year Frozen	0	Improvements 138,707	121,503		13,366	Penalty	0		Uncapped Value	0	Mobile Home 0	0		0	Exemption	1,000	-87.00	TIF Project ID	0	Total Value 166,636	144,192		15,862	Total Taxable	14,862	1,565.00																																																																			
Source	REAL	Fair Cash	Capped	Asmnt Level	Assessed	Levy Rate	104.132	Current Tax																																																																																																																	
Remove Cap	2011	Land Value 27,929	22,689	11%	2,496	Assessed	15,862	1,651.74																																																																																																																	
Year Frozen	0	Improvements 138,707	121,503		13,366	Penalty	0																																																																																																																		
Uncapped Value	0	Mobile Home 0	0		0	Exemption	1,000	-87.00																																																																																																																	
TIF Project ID	0	Total Value 166,636	144,192		15,862	Total Taxable	14,862	1,565.00																																																																																																																	
Assessment History <table border="1"> <thead> <tr> <th>Tax Year</th> <th>Statement Number</th> <th>Billed Owner</th> <th>Tax Area</th> <th>Total Value</th> <th>Exemptions</th> <th>Taxable Value</th> <th>Billed Tax</th> </tr> </thead> <tbody> <tr><td>2025</td><td>2025-660000306</td><td>DOVER, JEFFREY L &</td><td>80</td><td>152,033</td><td>1000</td><td>14,399</td><td>1,516.00</td></tr> <tr><td>2024</td><td>2024-660000306</td><td>DOVER, JEFFREY L &</td><td>80</td><td>163,995</td><td>1000</td><td>13,950</td><td>1,347.00</td></tr> <tr><td>2023</td><td>2023-660000306</td><td>DOVER, JEFFREY L &</td><td>80</td><td>131,958</td><td>1000</td><td>13,515</td><td>1,287.00</td></tr> <tr><td>2022</td><td>2022-660000306</td><td>DOVER, JEFFREY L &</td><td>80</td><td>128,222</td><td>1000</td><td>13,104</td><td>1,269.00</td></tr> <tr><td>2021</td><td>2021-660000306</td><td>DOVER, JEFFREY L &</td><td>80</td><td>132,766</td><td>1000</td><td>13,119</td><td>1,238.00</td></tr> <tr><td>2020</td><td>2020-660000306</td><td>DOVER, JEFFREY L &</td><td>80</td><td>127,109</td><td>1000</td><td>12,708</td><td>1,202.00</td></tr> <tr><td>2019</td><td>2019-660000306</td><td>DOVER, JEFFREY L &</td><td>80</td><td>120,992</td><td>1000</td><td>12,309</td><td>1,183.00</td></tr> <tr><td>2018</td><td>2018-660000306</td><td>DOVER, JEFFREY L &</td><td>80</td><td>126,130</td><td>1000</td><td>12,874</td><td>1,237.00</td></tr> <tr><td>2017</td><td>2017-660000306</td><td>DOVER, JEFFREY L &</td><td>80</td><td>125,043</td><td>1000</td><td>12,755</td><td>1,229.00</td></tr> <tr><td>2016</td><td>2016-660000306</td><td>DOVER, JEFFREY L &</td><td>80</td><td>121,767</td><td>1000</td><td>12,394</td><td>1,198.00</td></tr> <tr><td>2015</td><td>2015-660000306</td><td>DOVER, JEFFREY L &</td><td>80</td><td>119,782</td><td>1000</td><td>12,176</td><td>1,186.00</td></tr> <tr><td>2014</td><td>2014-660000306</td><td>DOVER, JEFFREY L &</td><td>80</td><td>128,429</td><td>1000</td><td>11,846</td><td>1,092.00</td></tr> <tr><td>2013</td><td>2013-660000306</td><td>DOVER, JEFFREY L &</td><td>80</td><td>120,736</td><td>1000</td><td>11,472</td><td>1,096.00</td></tr> </tbody> </table>										Tax Year	Statement Number	Billed Owner	Tax Area	Total Value	Exemptions	Taxable Value	Billed Tax	2025	2025-660000306	DOVER, JEFFREY L &	80	152,033	1000	14,399	1,516.00	2024	2024-660000306	DOVER, JEFFREY L &	80	163,995	1000	13,950	1,347.00	2023	2023-660000306	DOVER, JEFFREY L &	80	131,958	1000	13,515	1,287.00	2022	2022-660000306	DOVER, JEFFREY L &	80	128,222	1000	13,104	1,269.00	2021	2021-660000306	DOVER, JEFFREY L &	80	132,766	1000	13,119	1,238.00	2020	2020-660000306	DOVER, JEFFREY L &	80	127,109	1000	12,708	1,202.00	2019	2019-660000306	DOVER, JEFFREY L &	80	120,992	1000	12,309	1,183.00	2018	2018-660000306	DOVER, JEFFREY L &	80	126,130	1000	12,874	1,237.00	2017	2017-660000306	DOVER, JEFFREY L &	80	125,043	1000	12,755	1,229.00	2016	2016-660000306	DOVER, JEFFREY L &	80	121,767	1000	12,394	1,198.00	2015	2015-660000306	DOVER, JEFFREY L &	80	119,782	1000	12,176	1,186.00	2014	2014-660000306	DOVER, JEFFREY L &	80	128,429	1000	11,846	1,092.00	2013	2013-660000306	DOVER, JEFFREY L &	80	120,736	1000	11,472	1,096.00
Tax Year	Statement Number	Billed Owner	Tax Area	Total Value	Exemptions	Taxable Value	Billed Tax																																																																																																																		
2025	2025-660000306	DOVER, JEFFREY L &	80	152,033	1000	14,399	1,516.00																																																																																																																		
2024	2024-660000306	DOVER, JEFFREY L &	80	163,995	1000	13,950	1,347.00																																																																																																																		
2023	2023-660000306	DOVER, JEFFREY L &	80	131,958	1000	13,515	1,287.00																																																																																																																		
2022	2022-660000306	DOVER, JEFFREY L &	80	128,222	1000	13,104	1,269.00																																																																																																																		
2021	2021-660000306	DOVER, JEFFREY L &	80	132,766	1000	13,119	1,238.00																																																																																																																		
2020	2020-660000306	DOVER, JEFFREY L &	80	127,109	1000	12,708	1,202.00																																																																																																																		
2019	2019-660000306	DOVER, JEFFREY L &	80	120,992	1000	12,309	1,183.00																																																																																																																		
2018	2018-660000306	DOVER, JEFFREY L &	80	126,130	1000	12,874	1,237.00																																																																																																																		
2017	2017-660000306	DOVER, JEFFREY L &	80	125,043	1000	12,755	1,229.00																																																																																																																		
2016	2016-660000306	DOVER, JEFFREY L &	80	121,767	1000	12,394	1,198.00																																																																																																																		
2015	2015-660000306	DOVER, JEFFREY L &	80	119,782	1000	12,176	1,186.00																																																																																																																		
2014	2014-660000306	DOVER, JEFFREY L &	80	128,429	1000	11,846	1,092.00																																																																																																																		
2013	2013-660000306	DOVER, JEFFREY L &	80	120,736	1000	11,472	1,096.00																																																																																																																		



Rogers

Assessment Property Record Card for Tax Year 2026

Data provided by LISA DELOZIER County Assessor

Date 04/18/2026
Time 05:31:58
Page 2

Lot Data		Square-Foot - NBHD 1117 #1		Primary Image				
Lot Size								
Lot Count								
Units Buildable	1							
Non-Ag Acres	0.3772							
Topography								
Street Access								
Utilities								
Amenities	LAND QUALITY	0						
		0						
Method	Square-Foot							
Base Lot Value	16,429.00 x 1.70 = 27,929			660000306_001.JPG 9/28/2025				
Factor Value				GRM Approach				
Adjustments	1.0000			GRM Code				
Lot Value	27,929			Gross Rent 0.00				
Residential Data				Indicated Value				
Type	1 Single Family Residence			Multiple Regression				
Condition	3 - Average			MRA Code 1 Test				
Quality	2.5 - Fair			Adusted R 0.8445				
Architecture	TRAD TRADITIONAL			Indicated Value 176,436 109.18 Per SqFt				
Style	100% One Story			Direct Comparables				
Exterior Wall	50% Veneer, Stone 50% Frame, Siding, Vinyl			Selection Model A Adam Test				
Base/Total Area	1,616 / 1,616			Adjustment Model 1 2022 Residential				
Style	100% One Story			Comparables 8				
HVAC	100% Warmed & Cooled Air			Indicated Value 174,970 Per SqFt				
Roof Cover	1 Composition Shingle			Value Reconciliation				
Area on Slab	1,616			Selected Approach Cost Approach				
Fixture/RghIn	13 /			Improvements 131,391				
Bed/F/H Bath	3 / 2.0 /			Lot Value 27,929				
Basement Area				Indicated Value 159,320 98.59 Per SqFt				
Garage Type	484 Attached Garage - Finished 2 Stalls			Agland Value				
Remodel				Site Improvements 7,316				
Year/Eff Age	1980 / 35			Total Value 166,636 103.12 Total Value Per SqFt				
Cost Approach				Manual : 01/2025				
Base Cost	103.53	Total Misc Impr	+ 10,194					
Roofing Adj	+ 4.45	Garage Cost	+ 16,761					
Subfloor Adj	+ -1.15	Total RCN	= 234,627					
Heat/Cool Adj	+ 11.47	Depreciation (44%)	- 103,236					
Plumbing Adj	+ 10.21	Lump Sums	+ 0					
Basement Adj	+ 0.00	RCNLD	= 131,391					
Adj Base Cost	= 128.51	Lot Value	+ 27,929					
Total Area	x 1,616	Indicated Value	= 159,320					
Adjusted Cost	= 207,672	Value Per SqFt	98.59					
Miscellaneous Improvements								
Code	Description	Sketch ID	Size	Year	Units	Unit Cost	Depr	Value
FPR1	FIREPLACE - RESIDENTIAL 1 STORY	0		1	1	5,095.98		5,096
PRCH	SLAB PORCH - COVERED	1025	13x8		104	23.94		2,490
PATO	SLAB PORCH - OPEN	1026	26x12		312	8.36		2,608



Rogers
Assessment Property Record Card for Tax Year 2026

Data provided by LISA DELOZIER County Assessor

Date 04/18/2026
 Time 05:31:58
 Page 3

Sketch Image

660000306

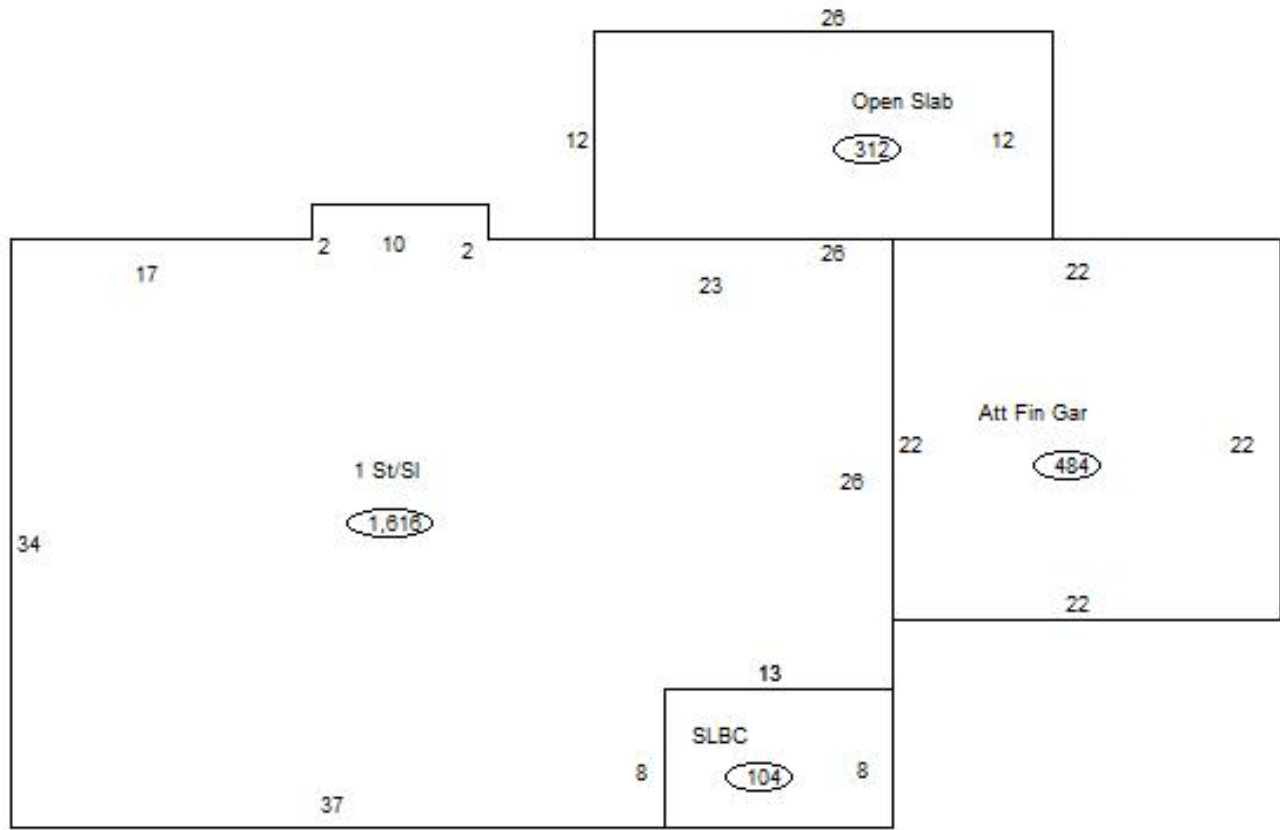

Sketch Vector Information

Sequence	Code	Type	Built Over	Scale	Section Label	Base Area	Multiplier	Total Area
1	R	1	Slab	13	1 St/SI	1,616	1.000	1,616
2	G	5		13	Att Fin Gar	484	1.000	484
3	M	PRCH		13	SLBC	104	1.000	104
4	M	PATO		13	Open Slab	312	1.000	312
Total Building Area						1,616		1,616



Rogers

Assessment Property Record Card for Tax Year 2026

Data provided by LISA DELOZIER County Assessor

Date 04/18/2026
 Time 05:31:58
 Page 4

660000306

Outbuildings/Site Improvements

Building Image	Code	Description	Dimensions	Floor	Roofing	Total Units
	CPRV	Carport - RV	24x14x12	Gravel	Formed Metal	336
	Qual	3	Cond 3	Year 2018	Eff Age 6	
	Valuation Summary		Modifier Total	RCN	Depr (37% Phys/ % Func)	RCNLD
	Base Cost (8.38 x 336)		2,816		2,816	1,042
	SHDS	Shed - Small	10x12x8	Plank	Formed Metal	120
	Qual	2	Cond 3	Year 2015	Eff Age 8	
	Valuation Summary		Modifier Total	RCN	Depr (37% Phys/ % Func)	RCNLD
	Base Cost (21.77 x 120)		2,612		2,612	966
	SHDS	Shed - Small	10x8x6	Plank	Composition Shingle	80
	Qual	3	Cond 3.5	Year 2010	Eff Age 11	
	Valuation Summary		Modifier Total	RCN	Depr (44% Phys/ % Func)	RCNLD
	Base Cost (29.68 x 80)		2,374	565	2,939	1,293
Warm & Cooled Air		Total Area	80			565
	PRCH	Porch ON SHDS	10x4x8	Plank	Composition Shingle	40
	Qual	3	Cond 3	Year 2010	Eff Age 12	
	Valuation Summary		Modifier Total	RCN	Depr (54% Phys/ % Func)	RCNLD
	Base Cost (26.80 x 40)		1,072		1,072	579
	SHDS	Shed - Small	12x14x8	Plank	Composition Shingle	168
	Qual	2	Cond 3	Year 2010	Eff Age 12	
	Valuation Summary		Modifier Total	RCN	Depr (46% Phys/ % Func)	RCNLD
	Base Cost (19.37 x 168)		3,254		3,254	1,497