



# Rogers

## Assessment Property Record Card for Tax Year 2026

Data provided by LISA DELOZIER County Assessor

Date 04/17/2026  
Time 02:02:37  
Page 1

Assessment Data					Primary Image																																																																																																																				
<b>Account</b> 660000332 <b>Parcel ID</b> 000000-00-0-00738-006-0009 <b>Cadastral ID</b> 01-20-15-05890 <b>Property Type</b> REAL - Real Property <b>Property Class</b> URP VI Area 3 <b>Tax Area</b> 80 - VERDIGRIS TOWN/ VERDIGRI <b>Name ID</b> 324538 VEGA, SHERYL K & TONYA C BEERS  9325 E CHERRY LN CLAREMORE OK 74019-0000  <b>Parcel Location</b> <b>Situs</b> 09325 E CHERRY LN <b>Subdivision</b> SHEPHERD VALLEY <b>Lot/Block</b> 0009 / 0006 <b>Parcel Size</b> 1 - Lots <b>Sec/Twn/Rng</b> 1 / 20 / 15 / 5 <b>Neighborhood</b> 1117 - R-V04-SW VERDIGRIS <b>School District</b> S008 - VERDIGRIS SCHOOLS					<p>660000332_001.JPG 9/28/2025</p>																																																																																																																				
<b>Legal Description</b> Lot/Long: 36.24605216 -95.66500897 LOT 9 BLOCK 6 SHEPHERD VALLEY																																																																																																																									
<b>Exemptions</b> <table border="1"> <thead> <tr> <th>Code</th> <th>Type</th> <th>Active</th> <th>Maximum</th> <th>Exemption</th> </tr> </thead> <tbody> <tr> <td>H</td> <td>Homestead</td> <td>Yes</td> <td>1,000</td> <td>1,000</td> </tr> </tbody> </table>					Code	Type	Active	Maximum	Exemption	H	Homestead	Yes	1,000	1,000	<b>Building Permits</b> <table border="1"> <thead> <tr> <th>Number</th> <th>Description</th> <th>Opened</th> <th>Closed</th> <th>Amount</th> </tr> </thead> <tbody> <tr> <td>5507</td> <td>NEW HOME</td> <td>04/1999</td> <td>12/1999</td> <td></td> </tr> </tbody> </table>					Number	Description	Opened	Closed	Amount	5507	NEW HOME	04/1999	12/1999																																																																																													
Code	Type	Active	Maximum	Exemption																																																																																																																					
H	Homestead	Yes	1,000	1,000																																																																																																																					
Number	Description	Opened	Closed	Amount																																																																																																																					
5507	NEW HOME	04/1999	12/1999																																																																																																																						
<b>Parcel Valuation</b> <table border="1"> <thead> <tr> <th>Source</th> <th>REAL</th> <th>Fair Cash</th> <th>Capped</th> <th>Asmnt Level</th> <th>Assessed</th> <th>Levy Rate</th> <th>104.132</th> <th>Current Tax</th> </tr> </thead> <tbody> <tr> <td>Remove Cap</td> <td>2019</td> <td>Land Value 29,716</td> <td>23,955</td> <td>11%</td> <td>2,635</td> <td>Assessed</td> <td>20,513</td> <td>2,136.06</td> </tr> <tr> <td>Year Frozen</td> <td>0</td> <td>Improvements 167,289</td> <td>162,526</td> <td></td> <td>17,878</td> <td>Penalty</td> <td>0</td> <td></td> </tr> <tr> <td>Uncapped Value</td> <td>0</td> <td>Mobile Home 0</td> <td>0</td> <td></td> <td>0</td> <td>Exemption</td> <td>1,000</td> <td>-87.00</td> </tr> <tr> <td>TIF Project ID</td> <td>0</td> <td>Total Value 197,005</td> <td>186,481</td> <td></td> <td>20,513</td> <td>Total Taxable</td> <td>19,513</td> <td>2,049.00</td> </tr> </tbody> </table>					Source	REAL	Fair Cash	Capped	Asmnt Level	Assessed	Levy Rate	104.132	Current Tax	Remove Cap	2019	Land Value 29,716	23,955	11%	2,635	Assessed	20,513	2,136.06	Year Frozen	0	Improvements 167,289	162,526		17,878	Penalty	0		Uncapped Value	0	Mobile Home 0	0		0	Exemption	1,000	-87.00	TIF Project ID	0	Total Value 197,005	186,481		20,513	Total Taxable	19,513	2,049.00	<b>Sale History</b> <table border="1"> <thead> <tr> <th>Bk/Pg</th> <th>Grantor</th> <th>Date</th> <th>Price</th> <th>Code</th> </tr> </thead> <tbody> <tr> <td>2710/652</td> <td>ILARDI, FRANK J &amp;</td> <td>04/30/2018</td> <td>146,500</td> <td>YES</td> </tr> <tr> <td>1188/931</td> <td>FREEMAN, LYNN B INC</td> <td>08/24/1999</td> <td>95,500</td> <td>Yes</td> </tr> <tr> <td>1164/566</td> <td>VERDIGRIS VALLEY-CONSTRUCTION</td> <td>04/01/1999</td> <td>0</td> <td>No</td> </tr> <tr> <td>858/374</td> <td></td> <td></td> <td>190,000</td> <td>No</td> </tr> </tbody> </table>					Bk/Pg	Grantor	Date	Price	Code	2710/652	ILARDI, FRANK J &	04/30/2018	146,500	YES	1188/931	FREEMAN, LYNN B INC	08/24/1999	95,500	Yes	1164/566	VERDIGRIS VALLEY-CONSTRUCTION	04/01/1999	0	No	858/374			190,000	No																																										
Source	REAL	Fair Cash	Capped	Asmnt Level	Assessed	Levy Rate	104.132	Current Tax																																																																																																																	
Remove Cap	2019	Land Value 29,716	23,955	11%	2,635	Assessed	20,513	2,136.06																																																																																																																	
Year Frozen	0	Improvements 167,289	162,526		17,878	Penalty	0																																																																																																																		
Uncapped Value	0	Mobile Home 0	0		0	Exemption	1,000	-87.00																																																																																																																	
TIF Project ID	0	Total Value 197,005	186,481		20,513	Total Taxable	19,513	2,049.00																																																																																																																	
Bk/Pg	Grantor	Date	Price	Code																																																																																																																					
2710/652	ILARDI, FRANK J &	04/30/2018	146,500	YES																																																																																																																					
1188/931	FREEMAN, LYNN B INC	08/24/1999	95,500	Yes																																																																																																																					
1164/566	VERDIGRIS VALLEY-CONSTRUCTION	04/01/1999	0	No																																																																																																																					
858/374			190,000	No																																																																																																																					
<b>Assessment History</b> <table border="1"> <thead> <tr> <th>Tax Year</th> <th>Statement Number</th> <th>Billed Owner</th> <th>Tax Area</th> <th>Total Value</th> <th>Exemptions</th> <th>Taxable Value</th> <th>Billed Tax</th> </tr> </thead> <tbody> <tr><td>2025</td><td>2025-660000332</td><td>VEGA, SHERYL K &amp;</td><td>80</td><td>187,509</td><td>1000</td><td>18,915</td><td>1,986.00</td></tr> <tr><td>2024</td><td>2024-660000332</td><td>VEGA, SHERYL K &amp;</td><td>80</td><td>200,078</td><td>1000</td><td>18,335</td><td>1,768.00</td></tr> <tr><td>2023</td><td>2023-660000332</td><td>VEGA, SHERYL K &amp;</td><td>80</td><td>178,142</td><td>1000</td><td>17,772</td><td>1,688.00</td></tr> <tr><td>2022</td><td>2022-660000332</td><td>VEGA, SHERYL K &amp;</td><td>80</td><td>180,182</td><td>1000</td><td>16,695</td><td>1,615.00</td></tr> <tr><td>2021</td><td>2021-660000332</td><td>VEGA, SHERYL K &amp;</td><td>80</td><td>161,332</td><td>1000</td><td>16,180</td><td>1,525.00</td></tr> <tr><td>2020</td><td>2020-660000332</td><td>VEGA, SHERYL K &amp;</td><td>80</td><td>153,678</td><td>1000</td><td>15,679</td><td>1,481.00</td></tr> <tr><td>2019</td><td>2019-660000332</td><td>VEGA, SHERYL K &amp;</td><td>80</td><td>147,214</td><td>1000</td><td>15,194</td><td>1,458.00</td></tr> <tr><td>2018</td><td>2018-660000332</td><td>VEGA, SHERYL K &amp;</td><td>80</td><td>151,269</td><td>1000</td><td>14,798</td><td>1,421.00</td></tr> <tr><td>2017</td><td>2017-660000332</td><td>ILARDI, FRANK J &amp;</td><td>80</td><td>149,948</td><td>1000</td><td>14,338</td><td>1,380.00</td></tr> <tr><td>2016</td><td>2016-660000332</td><td>ILARDI, FRANK J &amp;</td><td>80</td><td>145,821</td><td>1000</td><td>13,891</td><td>1,341.00</td></tr> <tr><td>2015</td><td>2015-660000332</td><td>ILARDI, FRANK J &amp;</td><td>80</td><td>142,228</td><td>1000</td><td>13,458</td><td>1,310.00</td></tr> <tr><td>2014</td><td>2014-660000332</td><td>ILARDI, FRANK J &amp;</td><td>80</td><td>148,415</td><td>1000</td><td>13,037</td><td>1,202.00</td></tr> <tr><td>2013</td><td>2013-660000332</td><td>ILARDI, FRANK J &amp;</td><td>80</td><td>139,671</td><td>1000</td><td>12,628</td><td>1,206.00</td></tr> </tbody> </table>										Tax Year	Statement Number	Billed Owner	Tax Area	Total Value	Exemptions	Taxable Value	Billed Tax	2025	2025-660000332	VEGA, SHERYL K &	80	187,509	1000	18,915	1,986.00	2024	2024-660000332	VEGA, SHERYL K &	80	200,078	1000	18,335	1,768.00	2023	2023-660000332	VEGA, SHERYL K &	80	178,142	1000	17,772	1,688.00	2022	2022-660000332	VEGA, SHERYL K &	80	180,182	1000	16,695	1,615.00	2021	2021-660000332	VEGA, SHERYL K &	80	161,332	1000	16,180	1,525.00	2020	2020-660000332	VEGA, SHERYL K &	80	153,678	1000	15,679	1,481.00	2019	2019-660000332	VEGA, SHERYL K &	80	147,214	1000	15,194	1,458.00	2018	2018-660000332	VEGA, SHERYL K &	80	151,269	1000	14,798	1,421.00	2017	2017-660000332	ILARDI, FRANK J &	80	149,948	1000	14,338	1,380.00	2016	2016-660000332	ILARDI, FRANK J &	80	145,821	1000	13,891	1,341.00	2015	2015-660000332	ILARDI, FRANK J &	80	142,228	1000	13,458	1,310.00	2014	2014-660000332	ILARDI, FRANK J &	80	148,415	1000	13,037	1,202.00	2013	2013-660000332	ILARDI, FRANK J &	80	139,671	1000	12,628	1,206.00
Tax Year	Statement Number	Billed Owner	Tax Area	Total Value	Exemptions	Taxable Value	Billed Tax																																																																																																																		
2025	2025-660000332	VEGA, SHERYL K &	80	187,509	1000	18,915	1,986.00																																																																																																																		
2024	2024-660000332	VEGA, SHERYL K &	80	200,078	1000	18,335	1,768.00																																																																																																																		
2023	2023-660000332	VEGA, SHERYL K &	80	178,142	1000	17,772	1,688.00																																																																																																																		
2022	2022-660000332	VEGA, SHERYL K &	80	180,182	1000	16,695	1,615.00																																																																																																																		
2021	2021-660000332	VEGA, SHERYL K &	80	161,332	1000	16,180	1,525.00																																																																																																																		
2020	2020-660000332	VEGA, SHERYL K &	80	153,678	1000	15,679	1,481.00																																																																																																																		
2019	2019-660000332	VEGA, SHERYL K &	80	147,214	1000	15,194	1,458.00																																																																																																																		
2018	2018-660000332	VEGA, SHERYL K &	80	151,269	1000	14,798	1,421.00																																																																																																																		
2017	2017-660000332	ILARDI, FRANK J &	80	149,948	1000	14,338	1,380.00																																																																																																																		
2016	2016-660000332	ILARDI, FRANK J &	80	145,821	1000	13,891	1,341.00																																																																																																																		
2015	2015-660000332	ILARDI, FRANK J &	80	142,228	1000	13,458	1,310.00																																																																																																																		
2014	2014-660000332	ILARDI, FRANK J &	80	148,415	1000	13,037	1,202.00																																																																																																																		
2013	2013-660000332	ILARDI, FRANK J &	80	139,671	1000	12,628	1,206.00																																																																																																																		



# Rogers

## Assessment Property Record Card for Tax Year 2026

Data provided by LISA DELOZIER County Assessor

Date 04/17/2026  
 Time 02:02:38  
 Page 2

Lot Data	Square-Foot - NBHD 1117 #1	Primary Image
<b>Lot Size</b> <b>Lot Count</b> <b>Units Buildable</b> 1 <b>Non-Ag Acres</b> 0.4013 <b>Topography</b> <b>Street Access</b> <b>Utilities</b> <b>Amenities</b> LAND QUALITY 0 0 <b>Method</b> Square-Foot <b>Base Lot Value</b> 17,480.00 x 1.70 = 29,716 <b>Factor Value</b> <b>Adjustments</b> 1.0000 <b>Lot Value</b> 29,716		 <p>660000332_001.JPG 9/28/2025</p>

Residential Data	
<b>Type</b>	1 Single Family Residence
<b>Condition</b>	3 - Average
<b>Quality</b>	2.5 - Fair
<b>Architecture</b>	TRAD TRADITIONAL
<b>Style</b>	100% One Story
<b>Exterior Wall</b>	30% Veneer, Masonry 70% Frame, Siding, Wood
<b>Base/Total Area</b>	1,546 / 1,546
<b>Style</b>	100% One Story
<b>HVAC</b>	100% Warmed & Cooled Air
<b>Roof Cover</b>	1 Composition Shingle
<b>Area on Slab</b>	1,546
<b>Fixture/RghIn</b>	12 /
<b>Bed/F/H Bath</b>	3 / 2.0 /
<b>Basement Area</b>	
<b>Garage Type</b>	440 Attached Garage - Finished 2 Stalls
<b>Remodel</b>	
<b>Year/Eff Age</b>	1999 / 20

GRM Approach
<b>GRM Code</b> <b>Gross Rent</b> 0.00 <b>Indicated Value</b>

Multiple Regression
<b>MRA Code</b> 1 Test <b>Adusted R</b> 0.8445 <b>Indicated Value</b> 181,321 117.28 Per SqFt

Direct Comparables
<b>Selection Model</b> A Adam Test <b>Adjustment Model</b> 1 2022 Residential <b>Comparables</b> 8 <b>Indicated Value</b> 197,040 Per SqFt

Cost Approach				Manual : 01/2025			
<b>Base Cost</b>	100.10	<b>Total Misc Impr</b>	+ 14,481	<b>Roofing Adj</b>	+ 4.48	<b>Garage Cost</b>	+ 15,646
<b>Subfloor Adj</b>	+ -1.15	<b>Total RCN</b>	= 223,052	<b>Heat/Cool Adj</b>	+ 11.47	<b>Depreciation ( 25%)</b>	- 55,763
<b>Plumbing Adj</b>	+ 9.89	<b>Lump Sums</b>	+ 0	<b>Basement Adj</b>	+ 0.00	<b>RCNLD</b>	= 167,289
<b>Adj Base Cost</b>	= 124.79	<b>Lot Value</b>	+ 29,716	<b>Total Area</b>	x 1,546	<b>Indicated Value</b>	= 197,005
		<b>Value Per SqFt</b>	127.43	<b>Adjusted Cost</b>	= 192,925		

Value Reconciliation
<b>Selected Approach</b> Cost Approach <b>Improvements</b> 167,289 <b>Lot Value</b> 29,716 <b>Indicated Value</b> 197,005 127.43 Per SqFt <b>Agland Value</b> <b>Site Improvements</b> <b>Total Value</b> 197,005 127.43 Total Value Per SqFt

Miscellaneous Improvements								
Code	Description	Sketch ID	Size	Year	Units	Unit Cost	Depr	Value
FPR1	FIREPLACE - RESIDENTIAL 1 STORY	0		1	1	5,095.98		5,096
PRCH	SLAB PORCH - COVERED	1137		350	350	23.15		8,103
PATO	SLAB PORCH - OPEN	1138	12x10		120	10.68		1,282



**Rogers**  
**Assessment Property Record Card for Tax Year 2026**

Data provided by LISA DELOZIER County Assessor

Date 04/17/2026  
 Time 02:02:38  
 Page 3

Sketch Image

660000332

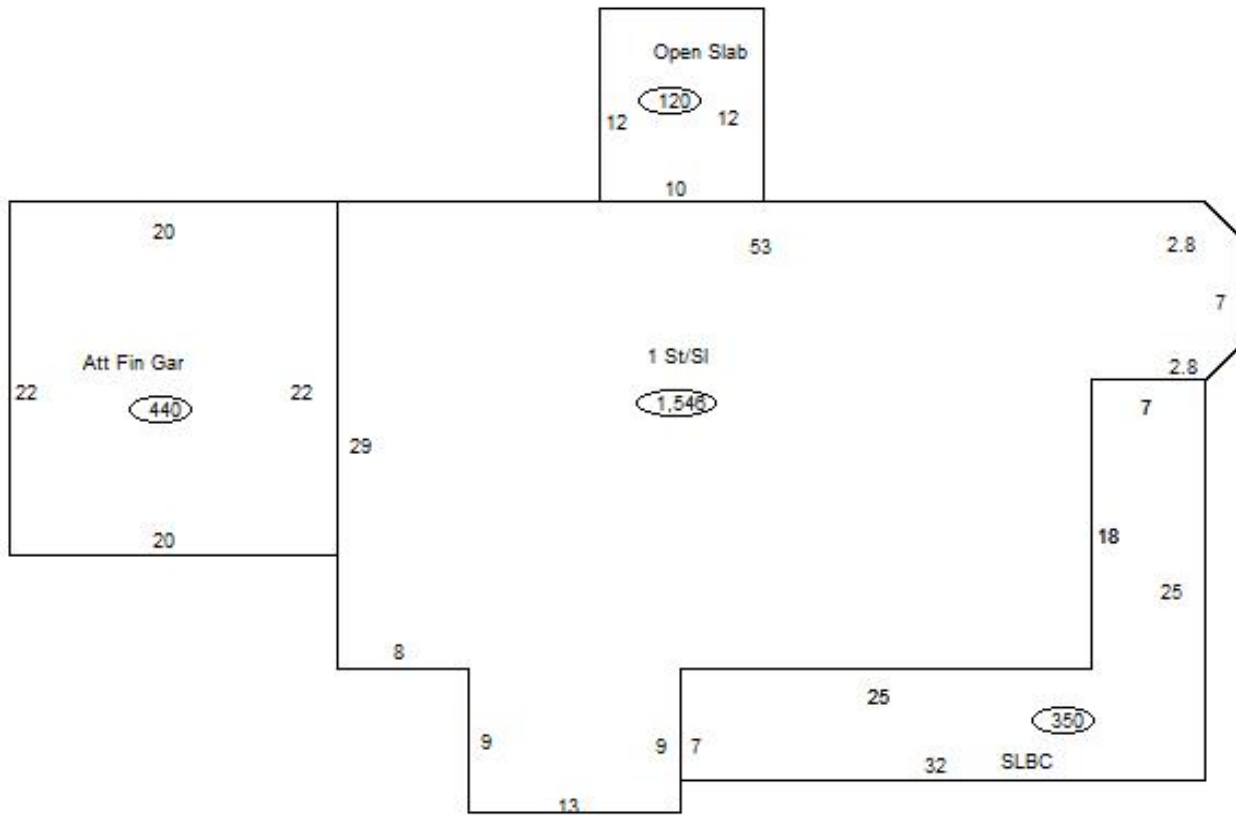

**Sketch Vector Information**

Sequence	Code	Type	Built Over	Scale	Section Label	Base Area	Multiplier	Total Area
1	R	1	Slab	13	1 St/Sl	1,546	1.000	1,546
2	G	5		13	Att Fin Gar	440	1.000	440
3	M	PRCH		13	SLBC	350	1.000	350
4	M	PATO		13	Open Slab	120	1.000	120
<b>Total Building Area</b>						1,546		1,546