



Rogers

Assessment Property Record Card for Tax Year 2026

Data provided by LISA DELOZIER County Assessor

Date 04/17/2026
 Time 08:47:27
 Page 1

Assessment Data					Primary Image																																																																																																																				
Account 660000338 Parcel ID 000000-00-0-00738-006-0015 Cadastral ID 01-20-15-05950 Property Type REAL - Real Property Property Class URP VI Area 3 Tax Area 80 - VERDIGRIS TOWN/ VERDIGRI Name ID 292644 HENRY, JERRY B & ARLENE 9215 E CHERRY LN CLAREMORE OK 74019-0000					<p>660000338_001.JPG 9/28/2025</p>																																																																																																																				
Parcel Location Situs 09215 E CHERRY LN Subdivision SHEPHERD VALLEY Lot/Block 0015 / 0006 Parcel Size 1 - Lots Sec/Twn/Rng 1 / 20 / 15 / 5 Neighborhood 1117 - R-V04-SW VERDIGRIS School District S008 - VERDIGRIS SCHOOLS																																																																																																																									
Legal Description Lot/Long: 36.24606214 -95.66747047					Building Permits <table border="1"> <thead> <tr> <th>Number</th> <th>Description</th> <th>Opened</th> <th>Closed</th> <th>Amount</th> </tr> </thead> <tbody> <tr> <td> </td> <td> </td> <td> </td> <td> </td> <td> </td> </tr> </tbody> </table>					Number	Description	Opened	Closed	Amount																																																																																																											
Number	Description	Opened	Closed	Amount																																																																																																																					
Exemptions <table border="1"> <thead> <tr> <th>Code</th> <th>Type</th> <th>Active</th> <th>Maximum</th> <th>Exemption</th> </tr> </thead> <tbody> <tr> <td> </td> <td> </td> <td> </td> <td> </td> <td> </td> </tr> </tbody> </table>					Code	Type	Active	Maximum	Exemption						Sale History <table border="1"> <thead> <tr> <th>Bk/Pg</th> <th>Grantor</th> <th>Date</th> <th>Price</th> <th>Code</th> </tr> </thead> <tbody> <tr> <td>1793/234</td> <td>GOAD, DAVID</td> <td>07/18/2006</td> <td>121,000</td> <td>YES</td> </tr> <tr> <td>911/786</td> <td>VERDIGRIS VALLEY-CONSTRUCTION</td> <td>04/09/1993</td> <td>65,000</td> <td>No</td> </tr> <tr> <td>858/374</td> <td> </td> <td> </td> <td>190,000</td> <td>No</td> </tr> </tbody> </table>					Bk/Pg	Grantor	Date	Price	Code	1793/234	GOAD, DAVID	07/18/2006	121,000	YES	911/786	VERDIGRIS VALLEY-CONSTRUCTION	04/09/1993	65,000	No	858/374			190,000	No																																																																																		
Code	Type	Active	Maximum	Exemption																																																																																																																					
Bk/Pg	Grantor	Date	Price	Code																																																																																																																					
1793/234	GOAD, DAVID	07/18/2006	121,000	YES																																																																																																																					
911/786	VERDIGRIS VALLEY-CONSTRUCTION	04/09/1993	65,000	No																																																																																																																					
858/374			190,000	No																																																																																																																					
Parcel Valuation <table border="1"> <thead> <tr> <th>Source</th> <th>REAL</th> <th>Fair Cash</th> <th>Capped</th> <th>Asmnt Level</th> <th>Assessed</th> <th>Levy Rate</th> <th>104.132</th> <th>Current Tax</th> </tr> </thead> <tbody> <tr> <td>Remove Cap</td> <td>2007</td> <td>Land Value 29,481</td> <td>24,943</td> <td>11%</td> <td>2,744</td> <td>Assessed</td> <td>19,632</td> <td>2,044.32</td> </tr> <tr> <td>Year Frozen</td> <td>0</td> <td>Improvements 154,562</td> <td>153,527</td> <td> </td> <td>16,888</td> <td>Penalty</td> <td>0</td> <td> </td> </tr> <tr> <td>Uncapped Value</td> <td>0</td> <td>Mobile Home 0</td> <td>0</td> <td> </td> <td>0</td> <td>Exemption</td> <td>0</td> <td>0.00</td> </tr> <tr> <td>TIF Project ID</td> <td>0</td> <td>Total Value 184,043</td> <td>178,470</td> <td> </td> <td>19,632</td> <td>Total Taxable</td> <td>19,632</td> <td>2,044.00</td> </tr> </tbody> </table>										Source	REAL	Fair Cash	Capped	Asmnt Level	Assessed	Levy Rate	104.132	Current Tax	Remove Cap	2007	Land Value 29,481	24,943	11%	2,744	Assessed	19,632	2,044.32	Year Frozen	0	Improvements 154,562	153,527		16,888	Penalty	0		Uncapped Value	0	Mobile Home 0	0		0	Exemption	0	0.00	TIF Project ID	0	Total Value 184,043	178,470		19,632	Total Taxable	19,632	2,044.00																																																																			
Source	REAL	Fair Cash	Capped	Asmnt Level	Assessed	Levy Rate	104.132	Current Tax																																																																																																																	
Remove Cap	2007	Land Value 29,481	24,943	11%	2,744	Assessed	19,632	2,044.32																																																																																																																	
Year Frozen	0	Improvements 154,562	153,527		16,888	Penalty	0																																																																																																																		
Uncapped Value	0	Mobile Home 0	0		0	Exemption	0	0.00																																																																																																																	
TIF Project ID	0	Total Value 184,043	178,470		19,632	Total Taxable	19,632	2,044.00																																																																																																																	
Assessment History <table border="1"> <thead> <tr> <th>Tax Year</th> <th>Statement Number</th> <th>Billed Owner</th> <th>Tax Area</th> <th>Total Value</th> <th>Exemptions</th> <th>Taxable Value</th> <th>Billed Tax</th> </tr> </thead> <tbody> <tr><td>2025</td><td>2025-660000338</td><td>HENRY, JERRY B &</td><td>80</td><td>180,144</td><td>0</td><td>18,697</td><td>1,947.00</td></tr> <tr><td>2024</td><td>2024-660000338</td><td>HENRY, JERRY B &</td><td>80</td><td>192,207</td><td>0</td><td>17,807</td><td>1,706.00</td></tr> <tr><td>2023</td><td>2023-660000338</td><td>HENRY, JERRY B &</td><td>80</td><td>154,172</td><td>0</td><td>16,959</td><td>1,601.00</td></tr> <tr><td>2022</td><td>2022-660000338</td><td>HENRY, JERRY B &</td><td>80</td><td>152,328</td><td>0</td><td>16,756</td><td>1,611.00</td></tr> <tr><td>2021</td><td>2021-660000338</td><td>HENRY, JERRY B &</td><td>80</td><td>149,337</td><td>0</td><td>16,390</td><td>1,534.00</td></tr> <tr><td>2020</td><td>2020-660000338</td><td>HENRY, JERRY B &</td><td>80</td><td>141,899</td><td>0</td><td>15,609</td><td>1,464.00</td></tr> <tr><td>2019</td><td>2019-660000338</td><td>HENRY, JERRY B &</td><td>80</td><td>135,945</td><td>0</td><td>14,954</td><td>1,424.00</td></tr> <tr><td>2018</td><td>2018-660000338</td><td>HENRY, JERRY B &</td><td>80</td><td>141,353</td><td>0</td><td>15,549</td><td>1,482.00</td></tr> <tr><td>2017</td><td>2017-660000338</td><td>HENRY, JERRY B &</td><td>80</td><td>139,974</td><td>0</td><td>15,397</td><td>1,471.00</td></tr> <tr><td>2016</td><td>2016-660000338</td><td>HENRY, JERRY B &</td><td>80</td><td>136,437</td><td>0</td><td>15,008</td><td>1,439.00</td></tr> <tr><td>2015</td><td>2015-660000338</td><td>HENRY, JERRY B &</td><td>80</td><td>133,381</td><td>0</td><td>14,672</td><td>1,417.00</td></tr> <tr><td>2014</td><td>2014-660000338</td><td>HENRY, JERRY B &</td><td>80</td><td>139,569</td><td>0</td><td>15,305</td><td>1,399.00</td></tr> <tr><td>2013</td><td>2013-660000338</td><td>HENRY, JERRY B &</td><td>80</td><td>132,513</td><td>0</td><td>14,576</td><td>1,380.00</td></tr> </tbody> </table>										Tax Year	Statement Number	Billed Owner	Tax Area	Total Value	Exemptions	Taxable Value	Billed Tax	2025	2025-660000338	HENRY, JERRY B &	80	180,144	0	18,697	1,947.00	2024	2024-660000338	HENRY, JERRY B &	80	192,207	0	17,807	1,706.00	2023	2023-660000338	HENRY, JERRY B &	80	154,172	0	16,959	1,601.00	2022	2022-660000338	HENRY, JERRY B &	80	152,328	0	16,756	1,611.00	2021	2021-660000338	HENRY, JERRY B &	80	149,337	0	16,390	1,534.00	2020	2020-660000338	HENRY, JERRY B &	80	141,899	0	15,609	1,464.00	2019	2019-660000338	HENRY, JERRY B &	80	135,945	0	14,954	1,424.00	2018	2018-660000338	HENRY, JERRY B &	80	141,353	0	15,549	1,482.00	2017	2017-660000338	HENRY, JERRY B &	80	139,974	0	15,397	1,471.00	2016	2016-660000338	HENRY, JERRY B &	80	136,437	0	15,008	1,439.00	2015	2015-660000338	HENRY, JERRY B &	80	133,381	0	14,672	1,417.00	2014	2014-660000338	HENRY, JERRY B &	80	139,569	0	15,305	1,399.00	2013	2013-660000338	HENRY, JERRY B &	80	132,513	0	14,576	1,380.00
Tax Year	Statement Number	Billed Owner	Tax Area	Total Value	Exemptions	Taxable Value	Billed Tax																																																																																																																		
2025	2025-660000338	HENRY, JERRY B &	80	180,144	0	18,697	1,947.00																																																																																																																		
2024	2024-660000338	HENRY, JERRY B &	80	192,207	0	17,807	1,706.00																																																																																																																		
2023	2023-660000338	HENRY, JERRY B &	80	154,172	0	16,959	1,601.00																																																																																																																		
2022	2022-660000338	HENRY, JERRY B &	80	152,328	0	16,756	1,611.00																																																																																																																		
2021	2021-660000338	HENRY, JERRY B &	80	149,337	0	16,390	1,534.00																																																																																																																		
2020	2020-660000338	HENRY, JERRY B &	80	141,899	0	15,609	1,464.00																																																																																																																		
2019	2019-660000338	HENRY, JERRY B &	80	135,945	0	14,954	1,424.00																																																																																																																		
2018	2018-660000338	HENRY, JERRY B &	80	141,353	0	15,549	1,482.00																																																																																																																		
2017	2017-660000338	HENRY, JERRY B &	80	139,974	0	15,397	1,471.00																																																																																																																		
2016	2016-660000338	HENRY, JERRY B &	80	136,437	0	15,008	1,439.00																																																																																																																		
2015	2015-660000338	HENRY, JERRY B &	80	133,381	0	14,672	1,417.00																																																																																																																		
2014	2014-660000338	HENRY, JERRY B &	80	139,569	0	15,305	1,399.00																																																																																																																		
2013	2013-660000338	HENRY, JERRY B &	80	132,513	0	14,576	1,380.00																																																																																																																		



Rogers

Assessment Property Record Card for Tax Year 2026

Data provided by LISA DELOZIER County Assessor

Date 04/17/2026
 Time 08:47:27
 Page 2

Lot Data	Square-Foot - NBHD 1117 #1	Primary Image
Lot Size Lot Count Units Buildable 1 Non-Ag Acres 0.3981 Topography Street Access Utilities Amenities LAND QUALITY 0 0 Method Square-Foot Base Lot Value 17,342.00 x 1.70 = 29,481 Factor Value Adjustments 1.0000 Lot Value 29,481		 <p>660000338_001.JPG 9/28/2025</p>

Residential Data	
Type	1 Single Family Residence
Condition	3 - Average
Quality	2.5 - Fair
Architecture	TRAD TRADITIONAL
Style	100% One Story
Exterior Wall	100% Veneer, Masonry
Base/Total Area	1,461 / 1,461
Style	100% One Story
HVAC	100% Warmed & Cooled Air
Roof Cover	1 Composition Shingle
Area on Slab	1,461
Fixture/RghIn	11 /
Bed/F/H Bath	3 / 2.0 /
Basement Area	
Garage Type	462 Attached Garage - Finished 2 Stalls
Remodel	
Year/Eff Age	1993 / 25

GRM Approach
GRM Code Gross Rent 0.00 Indicated Value

Multiple Regression
MRA Code 1 Test Adusted R 0.8445 Indicated Value 178,760 122.35 Per SqFt

Direct Comparables
Selection Model A Adam Test Adjustment Model 1 2022 Residential Comparables 8 Indicated Value 189,570 Per SqFt

Cost Approach				Manual : 01/2025			
Base Cost	107.65	Total Misc Impr	+ 13,194	Roofing Adj	+ 4.55	Garage Cost	+ 16,207
Subfloor Adj	+ -1.18	Total RCN	= 222,443	Heat/Cool Adj	+ 11.47	Depreciation (34%)	- 75,631
Plumbing Adj	+ 9.64	Lump Sums	+ 0	Basement Adj	+ 0.00	RCNLD	= 146,812
Adj Base Cost	= 132.13	Lot Value	+ 29,481	Total Area	x 1,461	Indicated Value	= 176,293
		Value Per SqFt	120.67	Adjusted Cost	= 193,042		

Value Reconciliation
Selected Approach Cost Approach Improvements 146,812 Lot Value 29,481 Indicated Value 176,293 120.67 Per SqFt Agland Value Site Improvements 7,750 Total Value 184,043 125.97 Total Value Per SqFt

Miscellaneous Improvements								
Code	Description	Sketch ID	Size	Year	Units	Unit Cost	Depr	Value
FPR1	FIREPLACE - RESIDENTIAL 1 STORY	0		1	1	5,095.98		5,096
PRCH	SLAB PORCH - COVERED	1158	6x4		24	24.19		581
PRCH	SLAB PORCH - COVERED	1159	18x18		324	23.20		7,517



Rogers

Assessment Property Record Card for Tax Year 2026

Data provided by LISA DELOZIER County Assessor

Date 04/17/2026
 Time 08:47:27
 Page 3

Sketch Image

660000338

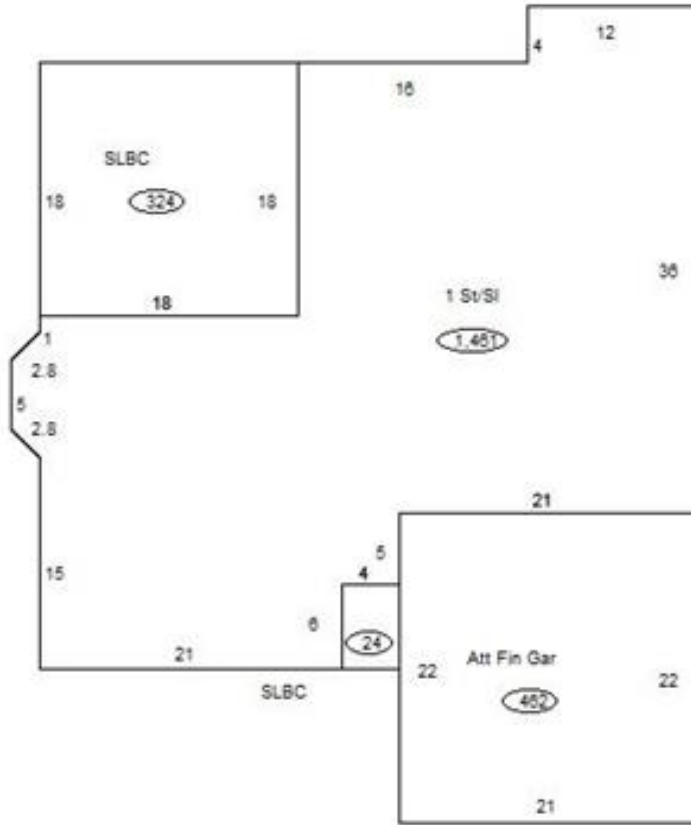

Sketch Vector Information

Sequence	Code	Type	Built Over	Scale	Section Label	Base Area	Multiplier	Total Area
1	R	1	Slab	13	1 St/SI	1,461	1.000	1,461
2	G	5		13	Att Fin Gar	462	1.000	462
3	M	PRCH		13	SLBC	24	1.000	24
4	M	PRCH		13	SLBC	324	1.000	324
Total Building Area						1,461		1,461



Rogers

Assessment Property Record Card for Tax Year 2026

Data provided by LISA DELOZIER County Assessor

Date 04/17/2026
Time 08:47:27
Page 4

660000338

Outbuildings/Site Improvements

Building Image	Code	Description	Dimensions	Floor	Roofing	Total Units
	GRDT	Garage - Detached	24x24x8	Concrete	Composition Shingle	576
	Qual 2	Cond 3	Year 2010	Eff Age 12		
Valuation Summary		Modifier Total	RCN	Depr (25% Phys/ % Func)		RCNLD
Base Cost (17.94 x 576)		10,333	10,333	2,583		7,750