



Rogers

Assessment Property Record Card for Tax Year 2026

Data provided by LISA DELOZIER County Assessor

Date 04/18/2026
 Time 06:29:00
 Page 1

Assessment Data					Primary Image																																																																																																																				
Account 660000348 Parcel ID 000000-00-0-00738-008-0003 Cadastral ID 01-20-15-06050 Property Type REAL - Real Property Property Class URP VI Area 3 Tax Area 80 - VERDIGRIS TOWN/ VERDIGRI Name ID 337122 MOSIER, BRITT ALAN & JANICE LEE 25277 S SHEPHERD DR CLAREMORE OK 74019-0000 Parcel Location Situs 25277 S SHEPHERD DR Subdivision SHEPHERD VALLEY Lot/Block 0003 / 0008 Parcel Size 1 - Lots Sec/Twn/Rng 1 / 20 / 15 / 5 Neighborhood 1117 - R-V04-SW VERDIGRIS School District S008 - VERDIGRIS SCHOOLS					<p>660000348_001.JPG 9/28/2025</p>																																																																																																																				
Legal Description Lot/Long: 36.24581130 -95.66403007 LOT 3 BLOCK 8 SHEPHERD VALLEY																																																																																																																									
Exemptions <table border="1"> <thead> <tr> <th>Code</th> <th>Type</th> <th>Active</th> <th>Maximum</th> <th>Exemption</th> </tr> </thead> <tbody> <tr> <td>H</td> <td>Homestead</td> <td>No</td> <td>1,000</td> <td></td> </tr> </tbody> </table>					Code	Type	Active	Maximum	Exemption	H	Homestead	No	1,000		Building Permits <table border="1"> <thead> <tr> <th>Number</th> <th>Description</th> <th>Opened</th> <th>Closed</th> <th>Amount</th> </tr> </thead> <tbody> <tr> <td></td> <td></td> <td></td> <td></td> <td></td> </tr> </tbody> </table>					Number	Description	Opened	Closed	Amount																																																																																																	
Code	Type	Active	Maximum	Exemption																																																																																																																					
H	Homestead	No	1,000																																																																																																																						
Number	Description	Opened	Closed	Amount																																																																																																																					
Parcel Valuation <table border="1"> <thead> <tr> <th>Source</th> <th>REAL</th> <th>Fair Cash</th> <th>Capped</th> <th>Asmnt Level</th> <th>Assessed</th> <th>Levy Rate</th> <th>104.132</th> <th>Current Tax</th> </tr> </thead> <tbody> <tr> <td>Remove Cap</td> <td>2022</td> <td>Land Value 28,166</td> <td>28,166</td> <td>11%</td> <td>3,098</td> <td>Assessed</td> <td>25,465</td> <td>2,651.72</td> </tr> <tr> <td>Year Frozen</td> <td>0</td> <td>Improvements 208,384</td> <td>203,332</td> <td></td> <td>22,367</td> <td>Penalty</td> <td>0</td> <td></td> </tr> <tr> <td>Uncapped Value</td> <td>0</td> <td>Mobile Home 0</td> <td>0</td> <td></td> <td>0</td> <td>Exemption</td> <td>0</td> <td>0.00</td> </tr> <tr> <td>TIF Project ID</td> <td>0</td> <td>Total Value 236,550</td> <td>231,498</td> <td></td> <td>25,465</td> <td>Total Taxable</td> <td>25,465</td> <td>2,652.00</td> </tr> </tbody> </table>					Source	REAL	Fair Cash	Capped	Asmnt Level	Assessed	Levy Rate	104.132	Current Tax	Remove Cap	2022	Land Value 28,166	28,166	11%	3,098	Assessed	25,465	2,651.72	Year Frozen	0	Improvements 208,384	203,332		22,367	Penalty	0		Uncapped Value	0	Mobile Home 0	0		0	Exemption	0	0.00	TIF Project ID	0	Total Value 236,550	231,498		25,465	Total Taxable	25,465	2,652.00	Sale History <table border="1"> <thead> <tr> <th>Bk/Pg</th> <th>Grantor</th> <th>Date</th> <th>Price</th> <th>Code</th> </tr> </thead> <tbody> <tr> <td>/</td> <td>BAINES, C LUKE & JENNIFER M</td> <td>12/13/2021</td> <td>335,000</td> <td>YES</td> </tr> <tr> <td>2264/932</td> <td>BAINES, CHRISTOPHER LUKE &</td> <td>08/16/2012</td> <td>0</td> <td>4</td> </tr> <tr> <td>2149/704</td> <td>FEDERAL NATIONAL MORT-ASSOC</td> <td>12/15/2010</td> <td>67,000</td> <td>3</td> </tr> <tr> <td>2141/140</td> <td>STOUT, TOMMY W & TASHA L</td> <td>11/12/2010</td> <td>0</td> <td>4</td> </tr> <tr> <td>1031/710</td> <td>BEALE COMPANY BUILDERS INC</td> <td>06/28/1996</td> <td>103,000</td> <td>Yes</td> </tr> <tr> <td>1021/707</td> <td>VERDIGRIS VALLEY-CONSTRUCTION</td> <td>04/09/1996</td> <td>12,500</td> <td>Yes</td> </tr> </tbody> </table>					Bk/Pg	Grantor	Date	Price	Code	/	BAINES, C LUKE & JENNIFER M	12/13/2021	335,000	YES	2264/932	BAINES, CHRISTOPHER LUKE &	08/16/2012	0	4	2149/704	FEDERAL NATIONAL MORT-ASSOC	12/15/2010	67,000	3	2141/140	STOUT, TOMMY W & TASHA L	11/12/2010	0	4	1031/710	BEALE COMPANY BUILDERS INC	06/28/1996	103,000	Yes	1021/707	VERDIGRIS VALLEY-CONSTRUCTION	04/09/1996	12,500	Yes																																
Source	REAL	Fair Cash	Capped	Asmnt Level	Assessed	Levy Rate	104.132	Current Tax																																																																																																																	
Remove Cap	2022	Land Value 28,166	28,166	11%	3,098	Assessed	25,465	2,651.72																																																																																																																	
Year Frozen	0	Improvements 208,384	203,332		22,367	Penalty	0																																																																																																																		
Uncapped Value	0	Mobile Home 0	0		0	Exemption	0	0.00																																																																																																																	
TIF Project ID	0	Total Value 236,550	231,498		25,465	Total Taxable	25,465	2,652.00																																																																																																																	
Bk/Pg	Grantor	Date	Price	Code																																																																																																																					
/	BAINES, C LUKE & JENNIFER M	12/13/2021	335,000	YES																																																																																																																					
2264/932	BAINES, CHRISTOPHER LUKE &	08/16/2012	0	4																																																																																																																					
2149/704	FEDERAL NATIONAL MORT-ASSOC	12/15/2010	67,000	3																																																																																																																					
2141/140	STOUT, TOMMY W & TASHA L	11/12/2010	0	4																																																																																																																					
1031/710	BEALE COMPANY BUILDERS INC	06/28/1996	103,000	Yes																																																																																																																					
1021/707	VERDIGRIS VALLEY-CONSTRUCTION	04/09/1996	12,500	Yes																																																																																																																					
Assessment History <table border="1"> <thead> <tr> <th>Tax Year</th> <th>Statement Number</th> <th>Billed Owner</th> <th>Tax Area</th> <th>Total Value</th> <th>Exemptions</th> <th>Taxable Value</th> <th>Billed Tax</th> </tr> </thead> <tbody> <tr> <td>2025</td> <td>2025-660000348</td> <td>MOSIER, BRITT ALAN &</td> <td>80</td> <td>220,475</td> <td>0</td> <td>24,252</td> <td>2,525.00</td> </tr> <tr> <td>2024</td> <td>2024-660000348</td> <td>MOSIER, BRITT ALAN &</td> <td>80</td> <td>235,210</td> <td>0</td> <td>25,873</td> <td>2,480.00</td> </tr> <tr> <td>2023</td> <td>2023-660000348</td> <td>MOSIER, BRITT ALAN &</td> <td>80</td> <td>335,000</td> <td>0</td> <td>36,850</td> <td>3,479.00</td> </tr> <tr> <td>2022</td> <td>2022-660000348</td> <td>MOSIER, BRITT ALAN &</td> <td>80</td> <td>335,000</td> <td>0</td> <td>36,850</td> <td>3,542.00</td> </tr> <tr> <td>2021</td> <td>2021-660000348</td> <td>BAINES, C LUKE & JENNIFER M</td> <td>80</td> <td>171,389</td> <td>1000</td> <td>16,941</td> <td>1,596.00</td> </tr> <tr> <td>2020</td> <td>2020-660000348</td> <td>BAINES, C LUKE & JENNIFER M</td> <td>80</td> <td>165,218</td> <td>1000</td> <td>16,419</td> <td>1,550.00</td> </tr> <tr> <td>2019</td> <td>2019-660000348</td> <td>BAINES, C LUKE & JENNIFER M</td> <td>80</td> <td>156,568</td> <td>1000</td> <td>15,911</td> <td>1,526.00</td> </tr> <tr> <td>2018</td> <td>2018-660000348</td> <td>BAINES, C LUKE & JENNIFER M</td> <td>80</td> <td>161,107</td> <td>1000</td> <td>15,419</td> <td>1,480.00</td> </tr> <tr> <td>2017</td> <td>2017-660000348</td> <td>BAINES, C LUKE & JENNIFER M</td> <td>80</td> <td>159,738</td> <td>1000</td> <td>14,941</td> <td>1,438.00</td> </tr> <tr> <td>2016</td> <td>2016-660000348</td> <td>BAINES, C LUKE & JENNIFER M</td> <td>80</td> <td>155,344</td> <td>1000</td> <td>14,476</td> <td>1,397.00</td> </tr> <tr> <td>2015</td> <td>2015-660000348</td> <td>BAINES, C LUKE & JENNIFER M</td> <td>80</td> <td>151,534</td> <td>1000</td> <td>14,026</td> <td>1,365.00</td> </tr> <tr> <td>2014</td> <td>2014-660000348</td> <td>BAINES, C LUKE & JENNIFER M</td> <td>80</td> <td>160,418</td> <td>1000</td> <td>13,588</td> <td>1,252.00</td> </tr> <tr> <td>2013</td> <td>2013-660000348</td> <td>BAINES, C LUKE & JENNIFER M</td> <td>80</td> <td>140,541</td> <td>1000</td> <td>13,163</td> <td>1,257.00</td> </tr> </tbody> </table>										Tax Year	Statement Number	Billed Owner	Tax Area	Total Value	Exemptions	Taxable Value	Billed Tax	2025	2025-660000348	MOSIER, BRITT ALAN &	80	220,475	0	24,252	2,525.00	2024	2024-660000348	MOSIER, BRITT ALAN &	80	235,210	0	25,873	2,480.00	2023	2023-660000348	MOSIER, BRITT ALAN &	80	335,000	0	36,850	3,479.00	2022	2022-660000348	MOSIER, BRITT ALAN &	80	335,000	0	36,850	3,542.00	2021	2021-660000348	BAINES, C LUKE & JENNIFER M	80	171,389	1000	16,941	1,596.00	2020	2020-660000348	BAINES, C LUKE & JENNIFER M	80	165,218	1000	16,419	1,550.00	2019	2019-660000348	BAINES, C LUKE & JENNIFER M	80	156,568	1000	15,911	1,526.00	2018	2018-660000348	BAINES, C LUKE & JENNIFER M	80	161,107	1000	15,419	1,480.00	2017	2017-660000348	BAINES, C LUKE & JENNIFER M	80	159,738	1000	14,941	1,438.00	2016	2016-660000348	BAINES, C LUKE & JENNIFER M	80	155,344	1000	14,476	1,397.00	2015	2015-660000348	BAINES, C LUKE & JENNIFER M	80	151,534	1000	14,026	1,365.00	2014	2014-660000348	BAINES, C LUKE & JENNIFER M	80	160,418	1000	13,588	1,252.00	2013	2013-660000348	BAINES, C LUKE & JENNIFER M	80	140,541	1000	13,163	1,257.00
Tax Year	Statement Number	Billed Owner	Tax Area	Total Value	Exemptions	Taxable Value	Billed Tax																																																																																																																		
2025	2025-660000348	MOSIER, BRITT ALAN &	80	220,475	0	24,252	2,525.00																																																																																																																		
2024	2024-660000348	MOSIER, BRITT ALAN &	80	235,210	0	25,873	2,480.00																																																																																																																		
2023	2023-660000348	MOSIER, BRITT ALAN &	80	335,000	0	36,850	3,479.00																																																																																																																		
2022	2022-660000348	MOSIER, BRITT ALAN &	80	335,000	0	36,850	3,542.00																																																																																																																		
2021	2021-660000348	BAINES, C LUKE & JENNIFER M	80	171,389	1000	16,941	1,596.00																																																																																																																		
2020	2020-660000348	BAINES, C LUKE & JENNIFER M	80	165,218	1000	16,419	1,550.00																																																																																																																		
2019	2019-660000348	BAINES, C LUKE & JENNIFER M	80	156,568	1000	15,911	1,526.00																																																																																																																		
2018	2018-660000348	BAINES, C LUKE & JENNIFER M	80	161,107	1000	15,419	1,480.00																																																																																																																		
2017	2017-660000348	BAINES, C LUKE & JENNIFER M	80	159,738	1000	14,941	1,438.00																																																																																																																		
2016	2016-660000348	BAINES, C LUKE & JENNIFER M	80	155,344	1000	14,476	1,397.00																																																																																																																		
2015	2015-660000348	BAINES, C LUKE & JENNIFER M	80	151,534	1000	14,026	1,365.00																																																																																																																		
2014	2014-660000348	BAINES, C LUKE & JENNIFER M	80	160,418	1000	13,588	1,252.00																																																																																																																		
2013	2013-660000348	BAINES, C LUKE & JENNIFER M	80	140,541	1000	13,163	1,257.00																																																																																																																		



Rogers

Assessment Property Record Card for Tax Year 2026

Data provided by LISA DELOZIER County Assessor

Date 04/18/2026
 Time 06:29:00
 Page 2

Lot Data	Square-Foot - NBHD 1117 #1	Primary Image
Lot Size		
Lot Count		
Units Buildable	1	
Non-Ag Acres	0.3804	
Topography		
Street Access		
Utilities		
Amenities	LAND QUALITY	
	0	
	0	
Method	Square-Foot	
Base Lot Value	16,568.00 x 1.70 = 28,166	
Factor Value		
Adjustments	1.0000	
Lot Value	28,166	

Residential Data	
Type	1 Single Family Residence
Condition	3 - Average
Quality	3 - Average
Architecture	TRAD TRADITIONAL
Style	100% 1 1/2 Story Finished
Exterior Wall	10% Veneer, Masonry 90% Frame, Siding, Wood
Base/Total Area	1,242 / 1,863
Style	100% 1 1/2 Story Finished
HVAC	100% Warmed & Cooled Air
Roof Cover	1 Composition Shingle
Area on Slab	1,242
Fixture/RghIn	14 /
Bed/F/H Bath	3 / 2.0 /
Basement Area	
Garage Type	420 Attached Garage - Finished 2 Stalls
Remodel	
Year/Eff Age	1996 / 23

660000348_001.JPG	9/28/2025
-------------------	-----------

GRM Approach	
GRM Code	
Gross Rent	0.00
Indicated Value	

Multiple Regression			
MRA Code	1	Test	
Adusted R	0.8445		
Indicated Value	245,374	131.71	Per SqFt

Direct Comparables	
Selection Model	A Adam Test
Adjustment Model	1 2022 Residential
Comparables	8
Indicated Value	244,550 Per SqFt

Cost Approach				Manual : 01/2025			
Base Cost	93.25	Total Misc Impr	+ 13,875				
Roofing Adj	+ 3.46	Garage Cost	+ 17,606				
Subfloor Adj	+ -1.62	Total RCN	= 251,706				
Heat/Cool Adj	+ 12.64	Depreciation (28%)	- 70,478				
Plumbing Adj	+ 10.48	Lump Sums	+ 0				
Basement Adj	+ 0.00	RCNLD	= 181,228				
Adj Base Cost	= 118.21	Lot Value	+ 28,166				
Total Area	x 1,863	Indicated Value	= 209,394				
Adjusted Cost	= 220,225	Value Per SqFt	112.40				

Value Reconciliation			
Selected Approach	Cost Approach		
Improvements	181,228		
Lot Value	28,166		
Indicated Value	209,394	112.40	Per SqFt
Agland Value			
Site Improvements	27,156		
Total Value	236,550	126.97	Total Value Per SqFt

Miscellaneous Improvements								
Code	Description	Sketch ID	Size	Year	Units	Unit Cost	Depr	Value
FPR1	FIREPLACE - RESIDENTIAL 1 STORY	0		1	1	5,615.40		5,615
PRCH	SLAB PORCH - COVERED	1199	9x4		36	26.82		966
PRCH	SLAB PORCH - COVERED	1200	28x10		280	26.05		7,294



Rogers
Assessment Property Record Card for Tax Year 2026

Data provided by LISA DELOZIER County Assessor

Date 04/18/2026
 Time 06:29:00
 Page 3

Sketch Image

660000348

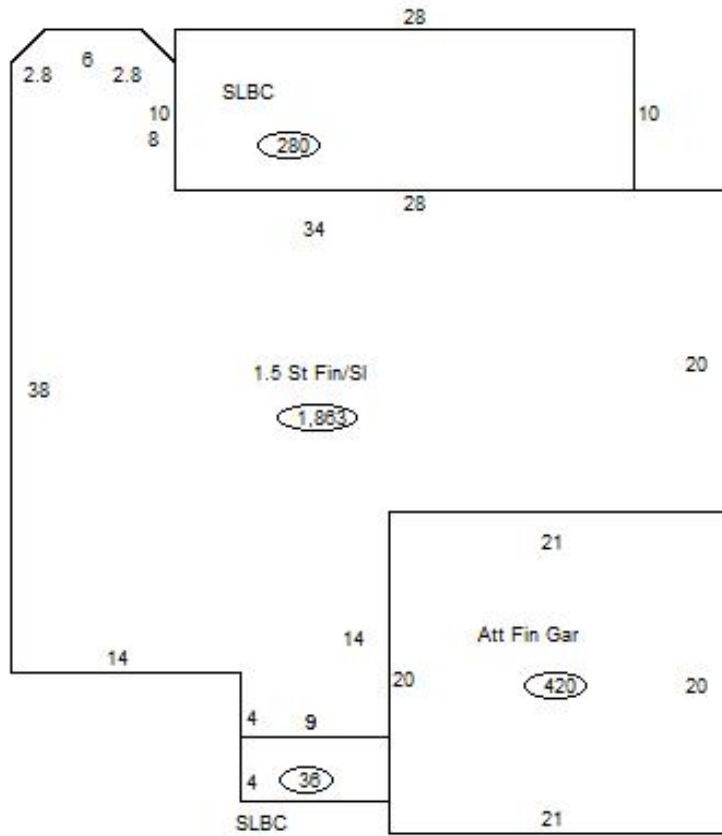

Sketch Vector Information

Sequence	Code	Type	Built Over	Scale	Section Label	Base Area	Multiplier	Total Area
1	R	5	Slab	13	1.5 St Fin/SI	1,242	1.500	1,863
2	G	5	Slab	13	Att Fin Gar	420	1.000	420
3	M	PRCH		13	SLBC	36	1.000	36
4	M	PRCH		13	SLBC	280	1.000	280
Total Building Area						1,242		1,863



Rogers



Assessment Property Record Card for Tax Year 2026

Data provided by LISA DELOZIER County Assessor

Date 04/18/2026
Time 06:29:00
Page 4

660000348

Outbuildings/Site Improvements

Building Image	Code	Description	Dimensions	Floor	Roofing	Total Units
	SPLG	Swimming Pool - In Ground GUNITE	18x32x0	Concrete		576
	Qual 3	Cond 3	Year 2022	Eff Age 3		
Valuation Summary		Modifier Total	RCN	Depr (15% Phys/ % Func)		RCNLD
Base Cost (50.66 x 576)		29,180		29,180	4,377	24,803
	SHDS	Shed - Small	12x20x8	Plank	Composition Shingle	240
	Qual 2	Cond 3	Year 2010	Eff Age 12		
Valuation Summary		Modifier Total	RCN	Depr (46% Phys/ % Func)		RCNLD
Base Cost (18.16 x 240)		4,358		4,358	2,005	2,353