



Rogers

Assessment Property Record Card for Tax Year 2026

Data provided by LISA DELOZIER County Assessor

Date 04/17/2026
 Time 02:02:43
 Page 1

Assessment Data					Primary Image																																																																																																																				
Account 660000349 Parcel ID 000000-00-0-00738-008-0004 Cadastral ID 01-20-15-06060 Property Type REAL - Real Property Property Class URP VI Area 3 Tax Area 80 - VERDIGRIS TOWN/ VERDIGRI Name ID 272269 CRESPI, FRANK A & JOHNYE MARIAM 25297 S SHEPHERD DR CLAREMORE OK 74019-0000 Parcel Location Situs 25297 S SHEPHERD DR Subdivision SHEPHERD VALLEY Lot/Block 0004 / 0008 Parcel Size 1 - Lots Sec/Twn/Rng 1 / 20 / 15 / 5 Neighborhood 1117 - R-V04-SW VERDIGRIS School District S008 - VERDIGRIS SCHOOLS					<p>660000349_001.JPG 9/28/2025</p>																																																																																																																				
Legal Description Lot/Long: 36.24548309 -95.66401260 LOT 4 BLOCK 8 SHEPHERD VALLEY																																																																																																																									
Exemptions					Building Permits																																																																																																																				
<table border="1"> <thead> <tr> <th>Code</th> <th>Type</th> <th>Active</th> <th>Maximum</th> <th>Exemption</th> </tr> </thead> <tbody> <tr> <td></td> <td></td> <td></td> <td></td> <td></td> </tr> </tbody> </table>					Code	Type	Active	Maximum	Exemption						<table border="1"> <thead> <tr> <th>Number</th> <th>Description</th> <th>Opened</th> <th>Closed</th> <th>Amount</th> </tr> </thead> <tbody> <tr> <td>5616</td> <td>NEW HOME</td> <td>06/1999</td> <td>12/1999</td> <td></td> </tr> </tbody> </table>					Number	Description	Opened	Closed	Amount	5616	NEW HOME	06/1999	12/1999																																																																																													
Code	Type	Active	Maximum	Exemption																																																																																																																					
Number	Description	Opened	Closed	Amount																																																																																																																					
5616	NEW HOME	06/1999	12/1999																																																																																																																						
<table border="1"> <thead> <tr> <th>Code</th> <th>Type</th> <th>Active</th> <th>Maximum</th> <th>Exemption</th> </tr> </thead> <tbody> <tr> <td></td> <td></td> <td></td> <td></td> <td></td> </tr> </tbody> </table>					Code	Type	Active	Maximum	Exemption						Sale History <table border="1"> <thead> <tr> <th>Bk/Pg</th> <th>Grantor</th> <th>Date</th> <th>Price</th> <th>Code</th> </tr> </thead> <tbody> <tr> <td>1193/88</td> <td>FREEMAN, LYNN B INC</td> <td>09/17/1999</td> <td>85,000</td> <td>Yes</td> </tr> <tr> <td>1177/708</td> <td>VERDIGRIS VALLEY-CONSTRUCTION</td> <td>06/04/1999</td> <td>0</td> <td>No</td> </tr> <tr> <td>858/374</td> <td></td> <td></td> <td>190,000</td> <td>No</td> </tr> </tbody> </table>					Bk/Pg	Grantor	Date	Price	Code	1193/88	FREEMAN, LYNN B INC	09/17/1999	85,000	Yes	1177/708	VERDIGRIS VALLEY-CONSTRUCTION	06/04/1999	0	No	858/374			190,000	No																																																																																		
Code	Type	Active	Maximum	Exemption																																																																																																																					
Bk/Pg	Grantor	Date	Price	Code																																																																																																																					
1193/88	FREEMAN, LYNN B INC	09/17/1999	85,000	Yes																																																																																																																					
1177/708	VERDIGRIS VALLEY-CONSTRUCTION	06/04/1999	0	No																																																																																																																					
858/374			190,000	No																																																																																																																					
Parcel Valuation <table border="1"> <thead> <tr> <th>Source</th> <th>REAL</th> <th>Fair Cash</th> <th>Capped</th> <th>Asmnt Level</th> <th>Assessed</th> <th>Levy Rate</th> <th>104.132</th> <th>Current Tax</th> </tr> </thead> <tbody> <tr> <td>Remove Cap</td> <td>2000</td> <td>Land Value 27,904</td> <td>24,634</td> <td>11%</td> <td>2,710</td> <td>Assessed</td> <td>17,681</td> <td>1,841.15</td> </tr> <tr> <td>Year Frozen</td> <td>0</td> <td>Improvements 149,161</td> <td>136,097</td> <td></td> <td>14,971</td> <td>Penalty</td> <td>0</td> <td></td> </tr> <tr> <td>Uncapped Value</td> <td>0</td> <td>Mobile Home 0</td> <td>0</td> <td></td> <td>0</td> <td>Exemption</td> <td>0</td> <td>0.00</td> </tr> <tr> <td>TIF Project ID</td> <td>0</td> <td>Total Value 177,065</td> <td>160,731</td> <td></td> <td>17,681</td> <td>Total Taxable</td> <td>17,681</td> <td>1,841.00</td> </tr> </tbody> </table>										Source	REAL	Fair Cash	Capped	Asmnt Level	Assessed	Levy Rate	104.132	Current Tax	Remove Cap	2000	Land Value 27,904	24,634	11%	2,710	Assessed	17,681	1,841.15	Year Frozen	0	Improvements 149,161	136,097		14,971	Penalty	0		Uncapped Value	0	Mobile Home 0	0		0	Exemption	0	0.00	TIF Project ID	0	Total Value 177,065	160,731		17,681	Total Taxable	17,681	1,841.00																																																																			
Source	REAL	Fair Cash	Capped	Asmnt Level	Assessed	Levy Rate	104.132	Current Tax																																																																																																																	
Remove Cap	2000	Land Value 27,904	24,634	11%	2,710	Assessed	17,681	1,841.15																																																																																																																	
Year Frozen	0	Improvements 149,161	136,097		14,971	Penalty	0																																																																																																																		
Uncapped Value	0	Mobile Home 0	0		0	Exemption	0	0.00																																																																																																																	
TIF Project ID	0	Total Value 177,065	160,731		17,681	Total Taxable	17,681	1,841.00																																																																																																																	
Assessment History <table border="1"> <thead> <tr> <th>Tax Year</th> <th>Statement Number</th> <th>Billed Owner</th> <th>Tax Area</th> <th>Total Value</th> <th>Exemptions</th> <th>Taxable Value</th> <th>Billed Tax</th> </tr> </thead> <tbody> <tr><td>2025</td><td>2025-660000349</td><td>CRESPI, FRANK A &</td><td>80</td><td>158,872</td><td>0</td><td>16,839</td><td>1,754.00</td></tr> <tr><td>2024</td><td>2024-660000349</td><td>CRESPI, FRANK A &</td><td>80</td><td>171,981</td><td>0</td><td>16,037</td><td>1,537.00</td></tr> <tr><td>2023</td><td>2023-660000349</td><td>CRESPI, FRANK A &</td><td>80</td><td>138,847</td><td>0</td><td>15,273</td><td>1,441.00</td></tr> <tr><td>2022</td><td>2022-660000349</td><td>CRESPI, FRANK A &</td><td>80</td><td>137,399</td><td>0</td><td>14,886</td><td>1,430.00</td></tr> <tr><td>2021</td><td>2021-660000349</td><td>CRESPI, FRANK A &</td><td>80</td><td>129,794</td><td>0</td><td>14,177</td><td>1,327.00</td></tr> <tr><td>2020</td><td>2020-660000349</td><td>CRESPI, FRANK A &</td><td>80</td><td>122,744</td><td>0</td><td>13,502</td><td>1,266.00</td></tr> <tr><td>2019</td><td>2019-660000349</td><td>CRESPI, FRANK A &</td><td>80</td><td>117,718</td><td>0</td><td>12,949</td><td>1,233.00</td></tr> <tr><td>2018</td><td>2018-660000349</td><td>CRESPI, FRANK A &</td><td>80</td><td>122,222</td><td>0</td><td>13,444</td><td>1,281.00</td></tr> <tr><td>2017</td><td>2017-660000349</td><td>CRESPI, FRANK A &</td><td>80</td><td>121,179</td><td>0</td><td>13,330</td><td>1,273.00</td></tr> <tr><td>2016</td><td>2016-660000349</td><td>CRESPI, FRANK A &</td><td>80</td><td>118,001</td><td>0</td><td>12,980</td><td>1,244.00</td></tr> <tr><td>2015</td><td>2015-660000349</td><td>CRESPI, FRANK A &</td><td>80</td><td>115,208</td><td>0</td><td>12,543</td><td>1,211.00</td></tr> <tr><td>2014</td><td>2014-660000349</td><td>CRESPI, FRANK A &</td><td>80</td><td>121,166</td><td>0</td><td>11,945</td><td>1,092.00</td></tr> <tr><td>2013</td><td>2013-660000349</td><td>CRESPI, FRANK A &</td><td>80</td><td>114,073</td><td>0</td><td>11,377</td><td>1,077.00</td></tr> </tbody> </table>										Tax Year	Statement Number	Billed Owner	Tax Area	Total Value	Exemptions	Taxable Value	Billed Tax	2025	2025-660000349	CRESPI, FRANK A &	80	158,872	0	16,839	1,754.00	2024	2024-660000349	CRESPI, FRANK A &	80	171,981	0	16,037	1,537.00	2023	2023-660000349	CRESPI, FRANK A &	80	138,847	0	15,273	1,441.00	2022	2022-660000349	CRESPI, FRANK A &	80	137,399	0	14,886	1,430.00	2021	2021-660000349	CRESPI, FRANK A &	80	129,794	0	14,177	1,327.00	2020	2020-660000349	CRESPI, FRANK A &	80	122,744	0	13,502	1,266.00	2019	2019-660000349	CRESPI, FRANK A &	80	117,718	0	12,949	1,233.00	2018	2018-660000349	CRESPI, FRANK A &	80	122,222	0	13,444	1,281.00	2017	2017-660000349	CRESPI, FRANK A &	80	121,179	0	13,330	1,273.00	2016	2016-660000349	CRESPI, FRANK A &	80	118,001	0	12,980	1,244.00	2015	2015-660000349	CRESPI, FRANK A &	80	115,208	0	12,543	1,211.00	2014	2014-660000349	CRESPI, FRANK A &	80	121,166	0	11,945	1,092.00	2013	2013-660000349	CRESPI, FRANK A &	80	114,073	0	11,377	1,077.00
Tax Year	Statement Number	Billed Owner	Tax Area	Total Value	Exemptions	Taxable Value	Billed Tax																																																																																																																		
2025	2025-660000349	CRESPI, FRANK A &	80	158,872	0	16,839	1,754.00																																																																																																																		
2024	2024-660000349	CRESPI, FRANK A &	80	171,981	0	16,037	1,537.00																																																																																																																		
2023	2023-660000349	CRESPI, FRANK A &	80	138,847	0	15,273	1,441.00																																																																																																																		
2022	2022-660000349	CRESPI, FRANK A &	80	137,399	0	14,886	1,430.00																																																																																																																		
2021	2021-660000349	CRESPI, FRANK A &	80	129,794	0	14,177	1,327.00																																																																																																																		
2020	2020-660000349	CRESPI, FRANK A &	80	122,744	0	13,502	1,266.00																																																																																																																		
2019	2019-660000349	CRESPI, FRANK A &	80	117,718	0	12,949	1,233.00																																																																																																																		
2018	2018-660000349	CRESPI, FRANK A &	80	122,222	0	13,444	1,281.00																																																																																																																		
2017	2017-660000349	CRESPI, FRANK A &	80	121,179	0	13,330	1,273.00																																																																																																																		
2016	2016-660000349	CRESPI, FRANK A &	80	118,001	0	12,980	1,244.00																																																																																																																		
2015	2015-660000349	CRESPI, FRANK A &	80	115,208	0	12,543	1,211.00																																																																																																																		
2014	2014-660000349	CRESPI, FRANK A &	80	121,166	0	11,945	1,092.00																																																																																																																		
2013	2013-660000349	CRESPI, FRANK A &	80	114,073	0	11,377	1,077.00																																																																																																																		



Rogers

Assessment Property Record Card for Tax Year 2026

Data provided by LISA DELOZIER County Assessor

Date 04/17/2026
 Time 02:02:43
 Page 2

Lot Data	Square-Foot - NBHD 1117 #1	Primary Image
Lot Size		
Lot Count		
Units Buildable	1	
Non-Ag Acres	0.3768	
Topography		
Street Access		
Utilities		
Amenities	LAND QUALITY	
	0	
	0	
Method	Square-Foot	
Base Lot Value	16,414.00 x 1.70 = 27,904	
Factor Value		
Adjustments	1.0000	
Lot Value	27,904	

Residential Data	
Type	1 Single Family Residence
Condition	3 - Average
Quality	2.5 - Fair
Architecture	TRAD TRADITIONAL
Style	100% One Story
Exterior Wall	30% Veneer, Masonry 70% Frame, Siding, Wood
Base/Total Area	1,354 / 1,354
Style	100% One Story
HVAC	100% Warmed & Cooled Air
Roof Cover	1 Composition Shingle
Area on Slab	1,354
Fixture/RghIn	11 /
Bed/F/H Bath	3 / 2.0 /
Basement Area	
Garage Type	441 Attached Garage - Finished 2 Stalls
Remodel	
Year/Eff Age	1999 / 20

660000349_001.JPG	9/28/2025
-------------------	-----------

GRM Approach	
GRM Code	
Gross Rent	0.00
Indicated Value	

Multiple Regression			
MRA Code	1	Test	
Adusted R	0.8445		
Indicated Value	171,318	126.53	Per SqFt

Direct Comparables			
Selection Model	A	Adam Test	
Adjustment Model	1	2022 Residential	
Comparables	7		
Indicated Value	174,850		Per SqFt

Cost Approach				Manual : 01/2025			
Base Cost	98.75	Total Misc Impr	+	13,194			
Roofing Adj	+ 4.43	Garage Cost	+	15,678			
Subfloor Adj	+ -1.15	Total RCN	=	196,633			
Heat/Cool Adj	+ 11.47	Depreciation (25%)	-	49,158			
Plumbing Adj	+ 10.40	Lump Sums	+	0			
Basement Adj	+ 0.00	RCNLD	=	147,475			
Adj Base Cost	= 123.90	Lot Value	+	27,904			
Total Area	x 1,354	Indicated Value	=	175,379			
Adjusted Cost	= 167,761	Value Per SqFt		129.53			

Value Reconciliation			
Selected Approach	Cost Approach		
Improvements	147,475		
Lot Value	27,904		
Indicated Value	175,379	129.53	Per SqFt
Agland Value			
Site Improvements	1,686		
Total Value	177,065	130.77	Total Value Per SqFt

Miscellaneous Improvements								
Code	Description	Sketch ID	Size	Year	Units	Unit Cost	Depr	Value
PATO	SLAB PORCH - OPEN	1203	12x10		120	10.68		1,282
EPSW	Enclosed Porch - Solid Wall	174073	16x12		192	62.04		11,912



Rogers

Assessment Property Record Card for Tax Year 2026

Data provided by LISA DELOZIER County Assessor

Date 04/17/2026

Time 02:02:43

Page 3

Sketch Image

660000349

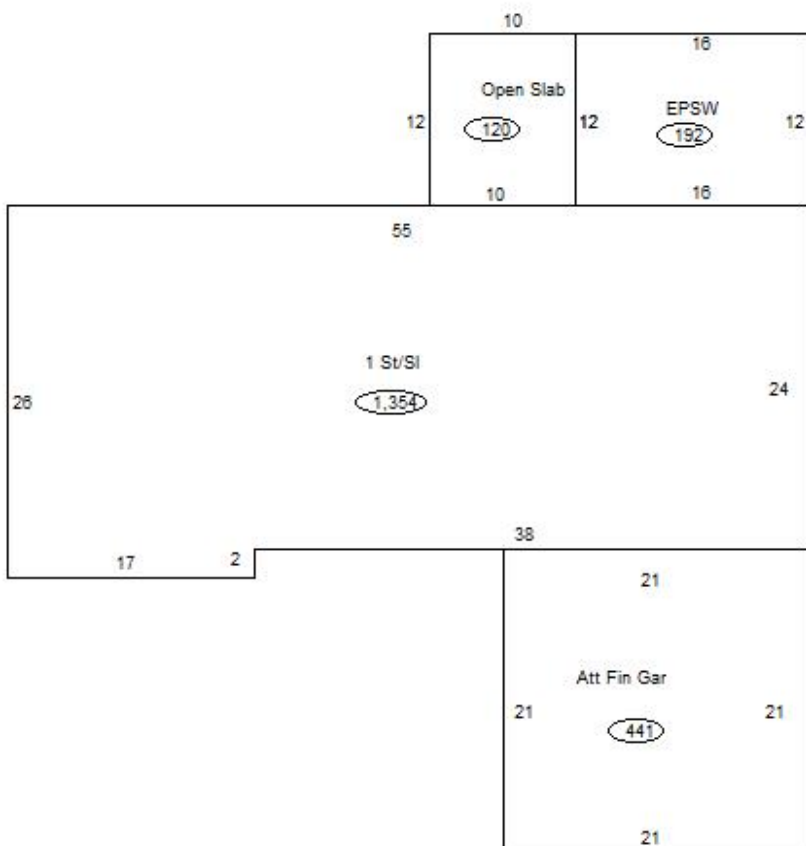

Sketch Vector Information

Sequence	Code	Type	Built Over	Scale	Section Label	Base Area	Multiplier	Total Area
1	R	1	Slab	13	1 St/SI	1,354	1.000	1,354
2	G	5		13	Att Fin Gar	441	1.000	441
3	M	PATO		13	Open Slab	120	1.000	120
4	M	EPSW		13	EPSW	192	1.000	192
Total Building Area						1,354		1,354



Rogers

Assessment Property Record Card for Tax Year 2026

Data provided by LISA DELOZIER County Assessor

Date 04/17/2026
Time 02:02:43
Page 4

660000349

Outbuildings/Site Improvements

Building Image	Code	Description	Dimensions	Floor	Roofing	Total Units
	SHDS	Shed - Small	10x16x8	Plank	Composition Shingle	160
	Qual	2	Cond 3	Year 2010	Eff Age 12	
Valuation Summary		Modifier Total	RCN	Depr (46% Phys/ % Func)		RCNLD
Base Cost (19.51 x 160)		3,122		3,122		1,436
						1,686