



# Rogers

## Assessment Property Record Card for Tax Year 2026

Data provided by LISA DELOZIER County Assessor

Date 04/17/2026  
Time 06:54:18  
Page 1

Assessment Data					Primary Image																																																																																																																				
<b>Account</b> 660000357 <b>Parcel ID</b> 000000-00-0-00738-009-0008 <b>Cadastral ID</b> 01-20-15-06140 <b>Property Type</b> REAL - Real Property <b>Property Class</b> URP VI Area 3 <b>Tax Area</b> 80 - VERDIGRIS TOWN/ VERDIGRI <b>Name ID</b> 319995 SHAMBLIN, RITA  25395 S HOLLIDAY DR CLAREMORE OK 74019-0000  <b>Parcel Location</b> <b>Situs</b> 25395 S HOLLIDAY DR <b>Subdivision</b> SHEPHERD VALLEY <b>Lot/Block</b> 0008 / 0009 <b>Parcel Size</b> 1 - Lots <b>Sec/Twn/Rng</b> 1 / 20 / 15 / 5 <b>Neighborhood</b> 1117 - R-V04-SW VERDIGRIS <b>School District</b> S008 - VERDIGRIS SCHOOLS					<p>660000357_001.JPG 9/28/2025</p>																																																																																																																				
<b>Legal Description</b> Lot/Long: 36.24434269 -95.66821129																																																																																																																									
<b>Building Permits</b>					<table border="1"> <thead> <tr> <th>Number</th> <th>Description</th> <th>Opened</th> <th>Closed</th> <th>Amount</th> </tr> </thead> <tbody> <tr> <td>5509</td> <td>NEW HOME</td> <td>04/1999</td> <td>12/1999</td> <td></td> </tr> </tbody> </table>					Number	Description	Opened	Closed	Amount	5509	NEW HOME	04/1999	12/1999																																																																																																							
Number	Description	Opened	Closed	Amount																																																																																																																					
5509	NEW HOME	04/1999	12/1999																																																																																																																						
<b>Exemptions</b>					<b>Sale History</b>																																																																																																																				
<table border="1"> <thead> <tr> <th>Code</th> <th>Type</th> <th>Active</th> <th>Maximum</th> <th>Exemption</th> </tr> </thead> <tbody> <tr> <td>H</td> <td>Homestead</td> <td>Yes</td> <td>1,000</td> <td>1,000</td> </tr> </tbody> </table>					Code	Type	Active	Maximum	Exemption	H	Homestead	Yes	1,000	1,000	<table border="1"> <thead> <tr> <th>Bk/Pg</th> <th>Grantor</th> <th>Date</th> <th>Price</th> <th>Code</th> </tr> </thead> <tbody> <tr> <td>2591/738</td> <td>FEDERAL NATIONAL MORTGAGE ASS</td> <td>11/09/2016</td> <td>99,000</td> <td>3</td> </tr> <tr> <td>2563/575</td> <td>RICHARDSON, RICKEY L &amp; CHRISTINE</td> <td>07/01/2016</td> <td>0</td> <td>3</td> </tr> <tr> <td>1660/36</td> <td>GALLOWAY, STEPHANIE D</td> <td>02/25/2005</td> <td>108,500</td> <td>YES</td> </tr> <tr> <td>1463/937</td> <td>WORKMAN, KENNEL P</td> <td>03/28/2003</td> <td>90,000</td> <td>YES</td> </tr> <tr> <td>1185/53</td> <td>FREEMAN, LYNN B INC</td> <td>07/30/1999</td> <td>80,000</td> <td>Yes</td> </tr> <tr> <td>1164/566</td> <td>VERDIGRIS VALLEY-CONSTRUCTION</td> <td>04/01/1999</td> <td>0</td> <td>No</td> </tr> </tbody> </table>					Bk/Pg	Grantor	Date	Price	Code	2591/738	FEDERAL NATIONAL MORTGAGE ASS	11/09/2016	99,000	3	2563/575	RICHARDSON, RICKEY L & CHRISTINE	07/01/2016	0	3	1660/36	GALLOWAY, STEPHANIE D	02/25/2005	108,500	YES	1463/937	WORKMAN, KENNEL P	03/28/2003	90,000	YES	1185/53	FREEMAN, LYNN B INC	07/30/1999	80,000	Yes	1164/566	VERDIGRIS VALLEY-CONSTRUCTION	04/01/1999	0	No																																																																			
Code	Type	Active	Maximum	Exemption																																																																																																																					
H	Homestead	Yes	1,000	1,000																																																																																																																					
Bk/Pg	Grantor	Date	Price	Code																																																																																																																					
2591/738	FEDERAL NATIONAL MORTGAGE ASS	11/09/2016	99,000	3																																																																																																																					
2563/575	RICHARDSON, RICKEY L & CHRISTINE	07/01/2016	0	3																																																																																																																					
1660/36	GALLOWAY, STEPHANIE D	02/25/2005	108,500	YES																																																																																																																					
1463/937	WORKMAN, KENNEL P	03/28/2003	90,000	YES																																																																																																																					
1185/53	FREEMAN, LYNN B INC	07/30/1999	80,000	Yes																																																																																																																					
1164/566	VERDIGRIS VALLEY-CONSTRUCTION	04/01/1999	0	No																																																																																																																					
<b>Parcel Valuation</b>																																																																																																																									
<table border="1"> <thead> <tr> <th>Source</th> <th>REAL</th> </tr> </thead> <tbody> <tr> <td>Remove Cap</td> <td>2017</td> </tr> <tr> <td>Year Frozen</td> <td>0</td> </tr> <tr> <td>Uncapped Value</td> <td>0</td> </tr> <tr> <td>TIF Project ID</td> <td>0</td> </tr> </tbody> </table>		Source	REAL	Remove Cap	2017	Year Frozen	0	Uncapped Value	0	TIF Project ID	0	<table border="1"> <thead> <tr> <th>Fair Cash</th> <th>Capped</th> <th>Asmnt Level</th> <th>Assessed</th> </tr> </thead> <tbody> <tr> <td>Land Value</td> <td>32,295</td> <td>28,458</td> <td>3,130</td> </tr> <tr> <td>Improvements</td> <td>127,549</td> <td>124,675</td> <td>13,714</td> </tr> <tr> <td>Mobile Home</td> <td>0</td> <td>0</td> <td>0</td> </tr> <tr> <td>Total Value</td> <td>159,844</td> <td>153,133</td> <td>16,844</td> </tr> </tbody> </table>			Fair Cash	Capped	Asmnt Level	Assessed	Land Value	32,295	28,458	3,130	Improvements	127,549	124,675	13,714	Mobile Home	0	0	0	Total Value	159,844	153,133	16,844	<table border="1"> <thead> <tr> <th>Levy Rate</th> <th>Current Tax</th> </tr> </thead> <tbody> <tr> <td>104.132</td> <td></td> </tr> <tr> <td>Assessed</td> <td>16,844</td> </tr> <tr> <td>Penalty</td> <td>0</td> </tr> <tr> <td>Exemption</td> <td>1,000</td> </tr> <tr> <td>Total Taxable</td> <td>15,844</td> </tr> </tbody> </table>		Levy Rate	Current Tax	104.132		Assessed	16,844	Penalty	0	Exemption	1,000	Total Taxable	15,844																																																																									
Source	REAL																																																																																																																								
Remove Cap	2017																																																																																																																								
Year Frozen	0																																																																																																																								
Uncapped Value	0																																																																																																																								
TIF Project ID	0																																																																																																																								
Fair Cash	Capped	Asmnt Level	Assessed																																																																																																																						
Land Value	32,295	28,458	3,130																																																																																																																						
Improvements	127,549	124,675	13,714																																																																																																																						
Mobile Home	0	0	0																																																																																																																						
Total Value	159,844	153,133	16,844																																																																																																																						
Levy Rate	Current Tax																																																																																																																								
104.132																																																																																																																									
Assessed	16,844																																																																																																																								
Penalty	0																																																																																																																								
Exemption	1,000																																																																																																																								
Total Taxable	15,844																																																																																																																								
<b>Assessment History</b>																																																																																																																									
<table border="1"> <thead> <tr> <th>Tax Year</th> <th>Statement Number</th> <th>Billed Owner</th> <th>Tax Area</th> <th>Total Value</th> <th>Exemptions</th> <th>Taxable Value</th> <th>Billed Tax</th> </tr> </thead> <tbody> <tr><td>2025</td><td>2025-660000357</td><td>SHAMBLIN, RITA</td><td>80</td><td>153,339</td><td>1000</td><td>15,354</td><td>1,616.00</td></tr> <tr><td>2024</td><td>2024-660000357</td><td>SHAMBLIN, RITA</td><td>80</td><td>166,199</td><td>1000</td><td>14,878</td><td>1,437.00</td></tr> <tr><td>2023</td><td>2023-660000357</td><td>SHAMBLIN, RITA</td><td>80</td><td>142,316</td><td>1000</td><td>14,415</td><td>1,371.00</td></tr> <tr><td>2022</td><td>2022-660000357</td><td>SHAMBLIN, RITA</td><td>80</td><td>140,761</td><td>1000</td><td>13,531</td><td>1,311.00</td></tr> <tr><td>2021</td><td>2021-660000357</td><td>SHAMBLIN, RITA</td><td>80</td><td>133,259</td><td>1000</td><td>13,107</td><td>1,237.00</td></tr> <tr><td>2020</td><td>2020-660000357</td><td>SHAMBLIN, RITA</td><td>80</td><td>126,130</td><td>1000</td><td>12,697</td><td>1,201.00</td></tr> <tr><td>2019</td><td>2019-660000357</td><td>SHAMBLIN, RITA</td><td>80</td><td>120,888</td><td>1000</td><td>12,298</td><td>1,182.00</td></tr> <tr><td>2018</td><td>2018-660000357</td><td>SHAMBLIN, RITA</td><td>80</td><td>125,435</td><td>1000</td><td>12,798</td><td>1,230.00</td></tr> <tr><td>2017</td><td>2017-660000357</td><td>SHAMBLIN, RITA</td><td>80</td><td>124,367</td><td>1000</td><td>12,680</td><td>1,222.00</td></tr> <tr><td>2016</td><td>2016-660000357</td><td>FEDERAL NATIONAL MORTGAGE ASSOC</td><td>80</td><td>121,101</td><td>1000</td><td>12,321</td><td>1,191.00</td></tr> <tr><td>2015</td><td>2015-660000357</td><td>RICHARDSON, RICKEY L &amp; CHRISTINE</td><td>80</td><td>118,190</td><td>1000</td><td>12,001</td><td>1,169.00</td></tr> <tr><td>2014</td><td>2014-660000357</td><td>RICHARDSON, RICKEY L &amp; CHRISTINE</td><td>80</td><td>124,213</td><td>1000</td><td>11,995</td><td>1,107.00</td></tr> <tr><td>2013</td><td>2013-660000357</td><td>RICHARDSON, RICKEY L &amp; CHRISTINE</td><td>80</td><td>117,606</td><td>1000</td><td>11,617</td><td>1,110.00</td></tr> </tbody> </table>										Tax Year	Statement Number	Billed Owner	Tax Area	Total Value	Exemptions	Taxable Value	Billed Tax	2025	2025-660000357	SHAMBLIN, RITA	80	153,339	1000	15,354	1,616.00	2024	2024-660000357	SHAMBLIN, RITA	80	166,199	1000	14,878	1,437.00	2023	2023-660000357	SHAMBLIN, RITA	80	142,316	1000	14,415	1,371.00	2022	2022-660000357	SHAMBLIN, RITA	80	140,761	1000	13,531	1,311.00	2021	2021-660000357	SHAMBLIN, RITA	80	133,259	1000	13,107	1,237.00	2020	2020-660000357	SHAMBLIN, RITA	80	126,130	1000	12,697	1,201.00	2019	2019-660000357	SHAMBLIN, RITA	80	120,888	1000	12,298	1,182.00	2018	2018-660000357	SHAMBLIN, RITA	80	125,435	1000	12,798	1,230.00	2017	2017-660000357	SHAMBLIN, RITA	80	124,367	1000	12,680	1,222.00	2016	2016-660000357	FEDERAL NATIONAL MORTGAGE ASSOC	80	121,101	1000	12,321	1,191.00	2015	2015-660000357	RICHARDSON, RICKEY L & CHRISTINE	80	118,190	1000	12,001	1,169.00	2014	2014-660000357	RICHARDSON, RICKEY L & CHRISTINE	80	124,213	1000	11,995	1,107.00	2013	2013-660000357	RICHARDSON, RICKEY L & CHRISTINE	80	117,606	1000	11,617	1,110.00
Tax Year	Statement Number	Billed Owner	Tax Area	Total Value	Exemptions	Taxable Value	Billed Tax																																																																																																																		
2025	2025-660000357	SHAMBLIN, RITA	80	153,339	1000	15,354	1,616.00																																																																																																																		
2024	2024-660000357	SHAMBLIN, RITA	80	166,199	1000	14,878	1,437.00																																																																																																																		
2023	2023-660000357	SHAMBLIN, RITA	80	142,316	1000	14,415	1,371.00																																																																																																																		
2022	2022-660000357	SHAMBLIN, RITA	80	140,761	1000	13,531	1,311.00																																																																																																																		
2021	2021-660000357	SHAMBLIN, RITA	80	133,259	1000	13,107	1,237.00																																																																																																																		
2020	2020-660000357	SHAMBLIN, RITA	80	126,130	1000	12,697	1,201.00																																																																																																																		
2019	2019-660000357	SHAMBLIN, RITA	80	120,888	1000	12,298	1,182.00																																																																																																																		
2018	2018-660000357	SHAMBLIN, RITA	80	125,435	1000	12,798	1,230.00																																																																																																																		
2017	2017-660000357	SHAMBLIN, RITA	80	124,367	1000	12,680	1,222.00																																																																																																																		
2016	2016-660000357	FEDERAL NATIONAL MORTGAGE ASSOC	80	121,101	1000	12,321	1,191.00																																																																																																																		
2015	2015-660000357	RICHARDSON, RICKEY L & CHRISTINE	80	118,190	1000	12,001	1,169.00																																																																																																																		
2014	2014-660000357	RICHARDSON, RICKEY L & CHRISTINE	80	124,213	1000	11,995	1,107.00																																																																																																																		
2013	2013-660000357	RICHARDSON, RICKEY L & CHRISTINE	80	117,606	1000	11,617	1,110.00																																																																																																																		



# Rogers

## Assessment Property Record Card for Tax Year 2026

Data provided by LISA DELOZIER County Assessor

Date 04/17/2026  
 Time 06:54:18  
 Page 2

Lot Data	Square-Foot - NBHD 1117 #1	Primary Image
<b>Lot Size</b> <b>Lot Count</b> <b>Units Buildable</b> 1 <b>Non-Ag Acres</b> 0.4361 <b>Topography</b> <b>Street Access</b> <b>Utilities</b> <b>Amenities</b> LAND QUALITY 0 0 <b>Method</b> Square-Foot <b>Base Lot Value</b> 18,997.00 x 1.70 = 32,295 <b>Factor Value</b> <b>Adjustments</b> 1.0000 <b>Lot Value</b> 32,295		

Residential Data	
<b>Type</b>	1 Single Family Residence
<b>Condition</b>	3 - Average
<b>Quality</b>	2 - Fair
<b>Architecture</b>	TRAD TRADITIONAL
<b>Style</b>	100% One Story
<b>Exterior Wall</b>	20% Veneer, Masonry 80% Frame, Siding, Wood
<b>Base/Total Area</b>	1,405 / 1,405
<b>Style</b>	100% One Story
<b>HVAC</b>	100% Warmed & Cooled Air
<b>Roof Cover</b>	1 Composition Shingle
<b>Area on Slab</b>	1,405
<b>Fixture/RghIn</b>	12 /
<b>Bed/F/H Bath</b>	3 / 2.0 /
<b>Basement Area</b>	
<b>Garage Type</b>	440 Attached Garage - Finished 2 Stalls
<b>Remodel</b>	
<b>Year/Eff Age</b>	1999 / 20

660000357_001.JPG	9/28/2025
-------------------	-----------

GRM Approach	
<b>GRM Code</b>	
<b>Gross Rent</b>	0.00
<b>Indicated Value</b>	

Multiple Regression			
<b>MRA Code</b>	1	Test	
<b>Adjusted R</b>	0.8445		
<b>Indicated Value</b>	155,433	110.63	Per SqFt

Direct Comparables			
<b>Selection Model</b>	A	Adam Test	
<b>Adjustment Model</b>	1	2022 Residential	
<b>Comparables</b>	8		
<b>Indicated Value</b>	169,220		Per SqFt

Cost Approach				Manual : 01/2025			
<b>Base Cost</b>	89.62	<b>Total Misc Impr</b>	+ 170				
<b>Roofing Adj</b>	+ 3.95	<b>Garage Cost</b>	+ 13,297				
<b>Subfloor Adj</b>	+ 0.00	<b>Total RCN</b>	= 173,145				
<b>Heat/Cool Adj</b>	+ 10.30	<b>Depreciation ( 27%)</b>	- 46,749				
<b>Plumbing Adj</b>	+ 9.78	<b>Lump Sums</b>	+ 1,153				
<b>Basement Adj</b>	+ 0.00	<b>RCNLD</b>	= 127,549				
<b>Adj Base Cost</b>	= 113.65	<b>Lot Value</b>	+ 32,295				
<b>Total Area</b>	x 1,405	<b>Indicated Value</b>	= 159,844				
<b>Adjusted Cost</b>	= 159,678	<b>Value Per SqFt</b>	113.77				

Value Reconciliation			
<b>Selected Approach</b>	Cost Approach		
<b>Improvements</b>	127,549		
<b>Lot Value</b>	32,295		
<b>Indicated Value</b>	159,844	113.77	Per SqFt
<b>Agland Value</b>			
<b>Site Improvements</b>			
<b>Total Value</b>	159,844	113.77	Total Value Per SqFt

Miscellaneous Improvements								
Code	Description	Sketch ID	Size	Year	Units	Unit Cost	Depr	Value
PRCH	SLAB PORCH - COVERED	1235	4x2		8	21.27		170
WODO	WOOD DECK - OPEN	1236	16x12		192	20.02	70%	1,153



# Rogers

## Assessment Property Record Card for Tax Year 2026

Data provided by LISA DELOZIER County Assessor

Date 04/17/2026  
 Time 06:54:18  
 Page 3

### Sketch Image

660000357

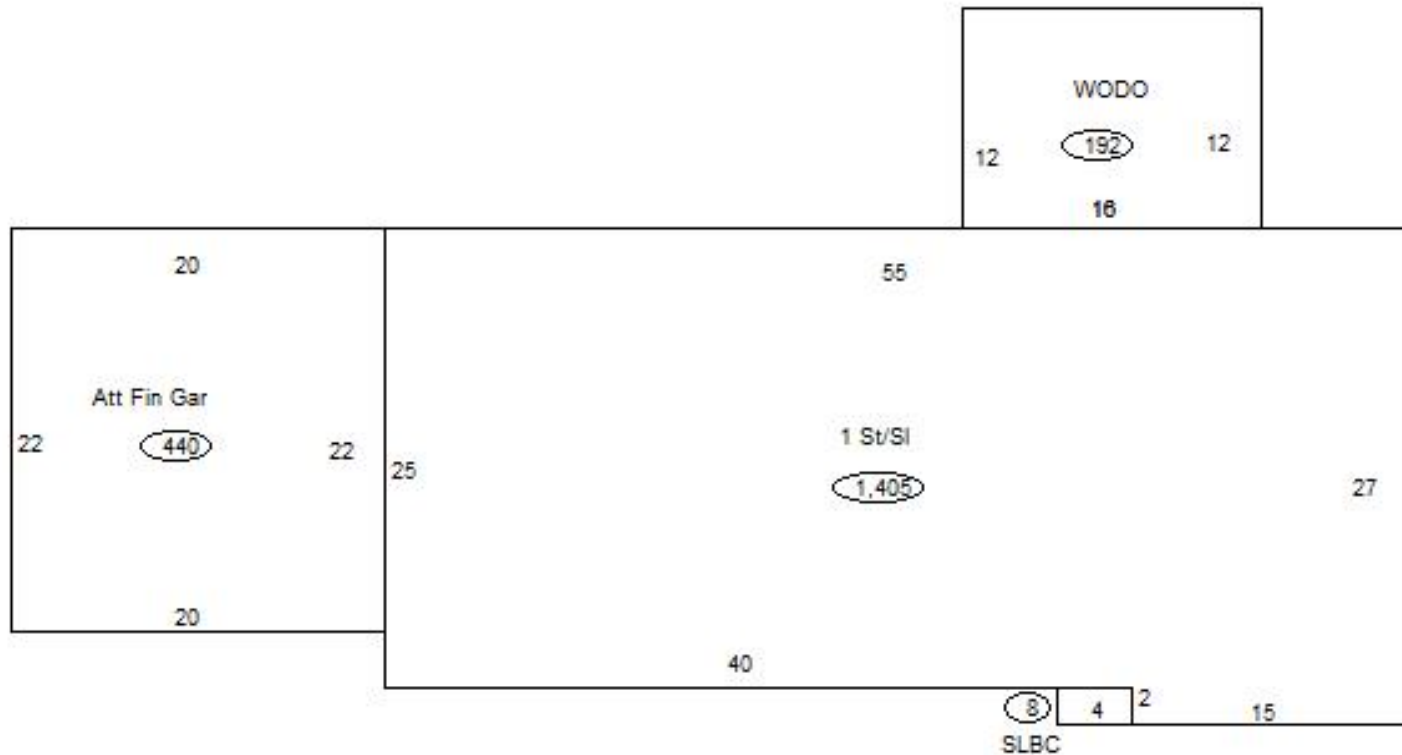

### Sketch Vector Information

Sequence	Code	Type	Built Over	Scale	Section Label	Base Area	Multiplier	Total Area
1	R	1	Slab	13	1 St/SI	1,405	1.000	1,405
2	G	5		13	Att Fin Gar	440	1.000	440
3	M	PRCH		13	SLBC	8	1.000	8
4	M	WODO		13	WODO	192	1.000	192
<b>Total Building Area</b>						<b>1,405</b>		<b>1,405</b>