



# Rogers

## Assessment Property Record Card for Tax Year 2026

Data provided by LISA DELOZIER County Assessor

Date 04/17/2026  
Time 07:42:43  
Page 1

Assessment Data					Primary Image																																																																																																											
<b>Account</b> 660000440 <b>Parcel ID</b> 000000-00-0-00468-001-0008 <b>Cadastral ID</b> 01-21-14-01140 <b>Property Type</b> REAL - Real Property <b>Property Class</b> RRP VI Area 4 <b>Tax Area</b> 7 - OWASSO/LIMESTONE FIRE <b>Name ID</b> 291733 DECK, CLIFFORD J  11807 N 191ST E AVE COLLINSVILLE OK 74021-0000  <b>Parcel Location</b> <b>Situs</b> 11807 N 191ST E AVE <b>Subdivision</b> LOOKING GLASS ESTATE <b>Lot/Block</b> 0008 / 0001 <b>Parcel Size</b> 1 - Lots <b>Sec/Twn/Rng</b> 1 / 21 / 14 / 5 <b>Neighborhood</b> 1014 - R-V04-SW OWASSO <b>School District</b> S021 - OWASSO SCHOOLS					<p>\\tsclient\T\LOGAN\LOGAN RESIDENTIAL VI\2202-4-1\IMG_0034. 4/4/2022</p>																																																																																																											
<b>Legal Description</b> Lot/Long: 36.32566602 -95.76094347																																																																																																																
<b>Building Permits</b>																																																																																																																
LOT 8 BLOCK 1 LOOKING GLASS ESTATES					<table border="1"> <thead> <tr> <th>Number</th> <th>Description</th> <th>Opened</th> <th>Closed</th> <th>Amount</th> </tr> </thead> <tbody> <tr> <td>9579</td> <td>R7 FOR NEW SFR</td> <td>08/2005</td> <td>10/2006</td> <td>65,016</td> </tr> </tbody> </table>	Number	Description	Opened	Closed	Amount	9579	R7 FOR NEW SFR	08/2005	10/2006	65,016																																																																																																	
Number	Description	Opened	Closed	Amount																																																																																																												
9579	R7 FOR NEW SFR	08/2005	10/2006	65,016																																																																																																												
<b>Exemptions</b>					<b>Sale History</b>																																																																																																											
<table border="1"> <thead> <tr> <th>Code</th> <th>Type</th> <th>Active</th> <th>Maximum</th> <th>Exemption</th> </tr> </thead> <tbody> <tr> <td>H</td> <td>Homestead</td> <td>Yes</td> <td>1,000</td> <td>1,000</td> </tr> </tbody> </table>	Code	Type	Active	Maximum	Exemption	H	Homestead	Yes	1,000	1,000	<table border="1"> <thead> <tr> <th>Bk/Pg</th> <th>Grantor</th> <th>Date</th> <th>Price</th> <th>Code</th> </tr> </thead> <tbody> <tr> <td>1767/601</td> <td>VENTURE HOMES LLC</td> <td>04/10/2006</td> <td>95,000</td> <td>YES</td> </tr> <tr> <td>1728/849</td> <td>VENTURE HOMES</td> <td>11/15/2005</td> <td>0</td> <td>5</td> </tr> <tr> <td>1728/832</td> <td>KEASLER, JAMES D</td> <td>05/31/2005</td> <td>0</td> <td>16</td> </tr> </tbody> </table>				Bk/Pg	Grantor	Date	Price	Code	1767/601	VENTURE HOMES LLC	04/10/2006	95,000	YES	1728/849	VENTURE HOMES	11/15/2005	0	5	1728/832	KEASLER, JAMES D	05/31/2005	0	16																																																																														
Code	Type	Active	Maximum	Exemption																																																																																																												
H	Homestead	Yes	1,000	1,000																																																																																																												
Bk/Pg	Grantor	Date	Price	Code																																																																																																												
1767/601	VENTURE HOMES LLC	04/10/2006	95,000	YES																																																																																																												
1728/849	VENTURE HOMES	11/15/2005	0	5																																																																																																												
1728/832	KEASLER, JAMES D	05/31/2005	0	16																																																																																																												
<b>Parcel Valuation</b>																																																																																																																
<table border="1"> <thead> <tr> <th>Source</th> <th>REAL</th> <th>Fair Cash</th> <th>Capped</th> <th>Asmnt Level</th> <th>Assessed</th> <th>Levy Rate</th> <th>108.538</th> <th>Current Tax</th> </tr> </thead> <tbody> <tr> <td>Remove Cap</td> <td>2007</td> <td>Land Value 29,811</td> <td>22,802</td> <td>11%</td> <td>2,508</td> <td>Assessed</td> <td>16,506</td> <td>1,791.53</td> </tr> <tr> <td>Year Frozen</td> <td>0</td> <td>Improvements 136,206</td> <td>127,253</td> <td></td> <td>13,998</td> <td>Penalty</td> <td>0</td> <td></td> </tr> <tr> <td>Uncapped Value</td> <td>0</td> <td>Mobile Home 0</td> <td>0</td> <td></td> <td>0</td> <td>Exemption</td> <td>1,000</td> <td>-98.00</td> </tr> <tr> <td>TIF Project ID</td> <td>0</td> <td>Total Value 166,017</td> <td>150,055</td> <td></td> <td>16,506</td> <td>Total Taxable</td> <td>15,506</td> <td>1,694.00</td> </tr> </tbody> </table>	Source	REAL	Fair Cash	Capped	Asmnt Level	Assessed	Levy Rate	108.538	Current Tax	Remove Cap	2007	Land Value 29,811	22,802	11%	2,508	Assessed	16,506	1,791.53	Year Frozen	0	Improvements 136,206	127,253		13,998	Penalty	0		Uncapped Value	0	Mobile Home 0	0		0	Exemption	1,000	-98.00	TIF Project ID	0	Total Value 166,017	150,055		16,506	Total Taxable	15,506	1,694.00																																																																			
Source	REAL	Fair Cash	Capped	Asmnt Level	Assessed	Levy Rate	108.538	Current Tax																																																																																																								
Remove Cap	2007	Land Value 29,811	22,802	11%	2,508	Assessed	16,506	1,791.53																																																																																																								
Year Frozen	0	Improvements 136,206	127,253		13,998	Penalty	0																																																																																																									
Uncapped Value	0	Mobile Home 0	0		0	Exemption	1,000	-98.00																																																																																																								
TIF Project ID	0	Total Value 166,017	150,055		16,506	Total Taxable	15,506	1,694.00																																																																																																								
<b>Assessment History</b>																																																																																																																
<table border="1"> <thead> <tr> <th>Tax Year</th> <th>Statement Number</th> <th>Billed Owner</th> <th>Tax Area</th> <th>Total Value</th> <th>Exemptions</th> <th>Taxable Value</th> <th>Billed Tax</th> </tr> </thead> <tbody> <tr><td>2025</td><td>2025-660000440</td><td>DECK, CLIFFORD J</td><td>7</td><td>162,448</td><td>1000</td><td>15,025</td><td>1,642.00</td></tr> <tr><td>2024</td><td>2024-660000440</td><td>DECK, CLIFFORD J</td><td>7</td><td>176,655</td><td>1000</td><td>14,558</td><td>1,621.00</td></tr> <tr><td>2023</td><td>2023-660000440</td><td>DECK, CLIFFORD J</td><td>7</td><td>137,535</td><td>1000</td><td>14,106</td><td>1,538.00</td></tr> <tr><td>2022</td><td>2022-660000440</td><td>DECK, CLIFFORD J</td><td>7</td><td>137,008</td><td>1000</td><td>12,890</td><td>1,461.00</td></tr> <tr><td>2021</td><td>2021-660000440</td><td>DECK, CLIFFORD J</td><td>7</td><td>122,594</td><td>1000</td><td>12,485</td><td>1,401.00</td></tr> <tr><td>2020</td><td>2020-660000440</td><td>DECK, CLIFFORD J</td><td>7</td><td>121,742</td><td>1000</td><td>12,134</td><td>1,360.00</td></tr> <tr><td>2019</td><td>2019-660000440</td><td>DECK, CLIFFORD J</td><td>7</td><td>115,921</td><td>1000</td><td>11,751</td><td>1,318.00</td></tr> <tr><td>2018</td><td>2018-660000440</td><td>DECK, CLIFFORD J</td><td>7</td><td>114,032</td><td>1000</td><td>11,544</td><td>1,254.00</td></tr> <tr><td>2017</td><td>2017-660000440</td><td>DECK, CLIFFORD J</td><td>7</td><td>113,075</td><td>1000</td><td>11,438</td><td>1,254.00</td></tr> <tr><td>2016</td><td>2016-660000440</td><td>DECK, CLIFFORD J</td><td>7</td><td>110,144</td><td>1000</td><td>11,116</td><td>1,220.00</td></tr> <tr><td>2015</td><td>2015-660000440</td><td>DECK, CLIFFORD J</td><td>7</td><td>113,078</td><td>1000</td><td>10,854</td><td>1,198.00</td></tr> <tr><td>2014</td><td>2014-660000440</td><td>DECK, CLIFFORD J</td><td>7</td><td>114,927</td><td>1000</td><td>10,509</td><td>1,170.00</td></tr> <tr><td>2013</td><td>2013-660000440</td><td>DECK, CLIFFORD J</td><td>7</td><td>113,234</td><td>1000</td><td>10,174</td><td>1,113.00</td></tr> </tbody> </table>	Tax Year	Statement Number	Billed Owner	Tax Area	Total Value	Exemptions	Taxable Value	Billed Tax	2025	2025-660000440	DECK, CLIFFORD J	7	162,448	1000	15,025	1,642.00	2024	2024-660000440	DECK, CLIFFORD J	7	176,655	1000	14,558	1,621.00	2023	2023-660000440	DECK, CLIFFORD J	7	137,535	1000	14,106	1,538.00	2022	2022-660000440	DECK, CLIFFORD J	7	137,008	1000	12,890	1,461.00	2021	2021-660000440	DECK, CLIFFORD J	7	122,594	1000	12,485	1,401.00	2020	2020-660000440	DECK, CLIFFORD J	7	121,742	1000	12,134	1,360.00	2019	2019-660000440	DECK, CLIFFORD J	7	115,921	1000	11,751	1,318.00	2018	2018-660000440	DECK, CLIFFORD J	7	114,032	1000	11,544	1,254.00	2017	2017-660000440	DECK, CLIFFORD J	7	113,075	1000	11,438	1,254.00	2016	2016-660000440	DECK, CLIFFORD J	7	110,144	1000	11,116	1,220.00	2015	2015-660000440	DECK, CLIFFORD J	7	113,078	1000	10,854	1,198.00	2014	2014-660000440	DECK, CLIFFORD J	7	114,927	1000	10,509	1,170.00	2013	2013-660000440	DECK, CLIFFORD J	7	113,234	1000	10,174	1,113.00
Tax Year	Statement Number	Billed Owner	Tax Area	Total Value	Exemptions	Taxable Value	Billed Tax																																																																																																									
2025	2025-660000440	DECK, CLIFFORD J	7	162,448	1000	15,025	1,642.00																																																																																																									
2024	2024-660000440	DECK, CLIFFORD J	7	176,655	1000	14,558	1,621.00																																																																																																									
2023	2023-660000440	DECK, CLIFFORD J	7	137,535	1000	14,106	1,538.00																																																																																																									
2022	2022-660000440	DECK, CLIFFORD J	7	137,008	1000	12,890	1,461.00																																																																																																									
2021	2021-660000440	DECK, CLIFFORD J	7	122,594	1000	12,485	1,401.00																																																																																																									
2020	2020-660000440	DECK, CLIFFORD J	7	121,742	1000	12,134	1,360.00																																																																																																									
2019	2019-660000440	DECK, CLIFFORD J	7	115,921	1000	11,751	1,318.00																																																																																																									
2018	2018-660000440	DECK, CLIFFORD J	7	114,032	1000	11,544	1,254.00																																																																																																									
2017	2017-660000440	DECK, CLIFFORD J	7	113,075	1000	11,438	1,254.00																																																																																																									
2016	2016-660000440	DECK, CLIFFORD J	7	110,144	1000	11,116	1,220.00																																																																																																									
2015	2015-660000440	DECK, CLIFFORD J	7	113,078	1000	10,854	1,198.00																																																																																																									
2014	2014-660000440	DECK, CLIFFORD J	7	114,927	1000	10,509	1,170.00																																																																																																									
2013	2013-660000440	DECK, CLIFFORD J	7	113,234	1000	10,174	1,113.00																																																																																																									



# Rogers

## Assessment Property Record Card for Tax Year 2026

Data provided by LISA DELOZIER County Assessor

Date 04/17/2026  
 Time 07:42:43  
 Page 2

Lot Data		Square-Foot - NBHD 1014 #1	
Lot Size			
Lot Count			
Units Buildable	1		
Non-Ag Acres	0.3763		
Topography			
Street Access			
Utilities			
Amenities	LAND QUALITY	0	
		0	
Method	Square-Foot		
Base Lot Value	16,391.00 x 1.82 = 29,811		
Factor Value			
Adjustments	1.0000		
Lot Value	29,811		



\\tsclient\T\LOGAN\LOGAN RESIDENTIAL VI\2202-4-1\IMG\_0034. 4/4/2022

Residential Data	
Type	1 Single Family Residence
Condition	3 - Average
Quality	2 - Fair
Architecture	
Style	100% One Story
Exterior Wall	100% Frame, Siding, Wood
Base/Total Area	1,300 / 1,300
Style	100% One Story
HVAC	100% Warmed & Cooled Air
Roof Cover	1 Composition Shingle
Area on Slab	1,300
Fixture/RghIn	11 /
Bed/F/H Bath	3 / 2.0 /
Basement Area	
Garage Type	520 Attached Garage - Unfinished
Remodel	
Year/Eff Age	2006 / 15

GRM Approach	
GRM Code	
Gross Rent	0.00
Indicated Value	

Multiple Regression			
MRA Code	1	Test	
Adusted R	0.8445		
Indicated Value	166,754	128.27	Per SqFt

Direct Comparables			
Selection Model	A	Adam Test	
Adjustment Model	1	2022 Residential	
Comparables	8		
Indicated Value	165,190		Per SqFt

Cost Approach				Manual : 01/2025			
Base Cost	91.67	Total Misc Impr	+ 819				
Roofing Adj	+ 4.09	Garage Cost	+ 12,033				
Subfloor Adj	+ 0.00	Total RCN	= 163,366				
Heat/Cool Adj	+ 10.30	Depreciation ( 20%)	- 32,673				
Plumbing Adj	+ 9.72	Lump Sums	+ 5,513				
Basement Adj	+ 0.00	RCNLD	= 136,206				
Adj Base Cost	= 115.78	Lot Value	+ 29,811				
Total Area	x 1,300	Indicated Value	= 166,017				
Adjusted Cost	= 150,514	Value Per SqFt	127.71				

Value Reconciliation			
Selected Approach	Cost Approach		
Improvements	136,206		
Lot Value	29,811		
Indicated Value	166,017	127.71	Per SqFt
Agland Value			
Site Improvements			
Total Value	166,017	127.71	Total Value Per SqFt

Miscellaneous Improvements								
Code	Description	Sketch ID	Size	Year	Units	Unit Cost	Depr	Value
PATO	SLAB PORCH - OPEN	1412	10x8		80	10.24		819
WODC	Wood Deck - Covered	153438	10x8		80	43.84		3,507
WODO	Wood Deck - Open	153439	10x8		80	25.07		2,006



# Rogers

## Assessment Property Record Card for Tax Year 2026

Data provided by LISA DELOZIER County Assessor

Date 04/17/2026  
 Time 07:42:43  
 Page 3

### Sketch Image

660000440

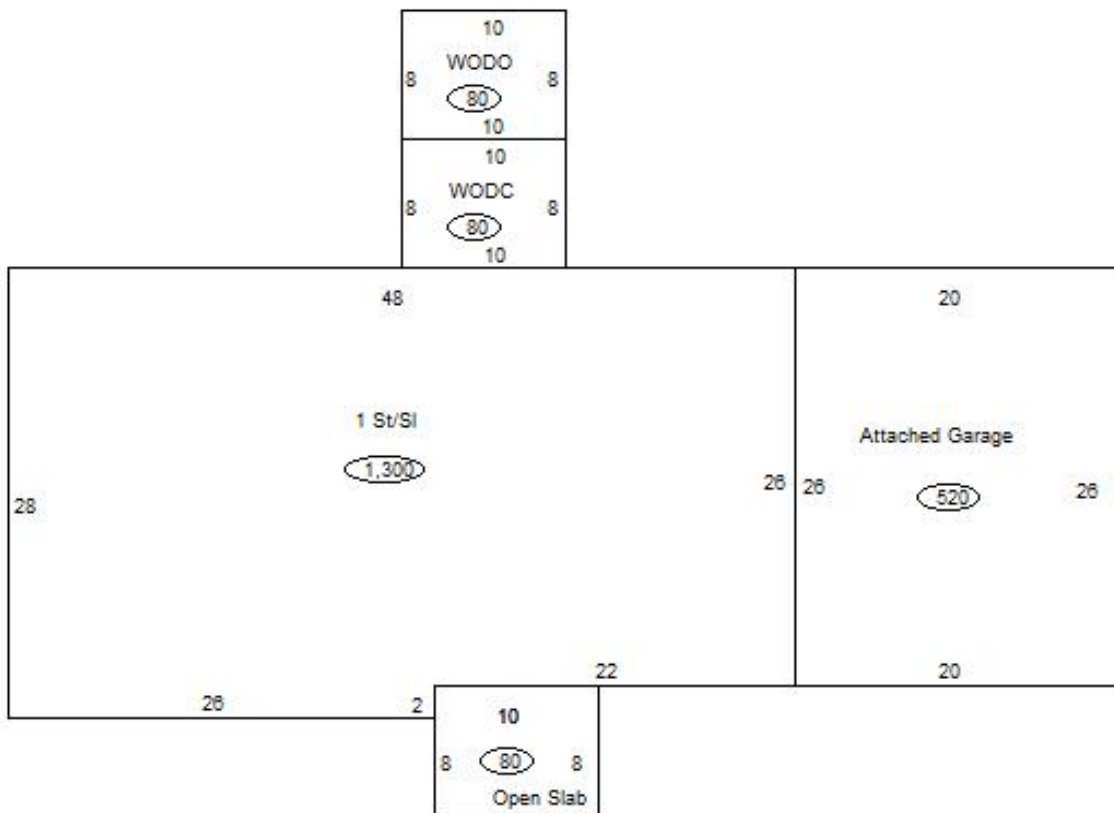

### Sketch Vector Information

Sequence	Code	Type	Built Over	Scale	Section Label	Base Area	Multiplier	Total Area
1	R	1	Slab	13	1 St/SI	1,300	1.000	1,300
2	G	1		13	Attached Garage	520	1.000	520
3	M	PATO		13	Open Slab	80	1.000	80
4	M	WODC		13	WODC	80	1.000	80
5	M	WODO		13	WODO	80	1.000	80
<b>Total Building Area</b>						1,300		1,300



# Rogers

## Assessment Property Record Card for Tax Year 2026

Data provided by LISA DELOZIER County Assessor

Date 04/17/2026  
Time 07:42:43  
Page 4

660000440

### Outbuildings/Site Improvements

Building Image	Code	Description	Dimensions	Floor	Roofing	Total Units
	STF Qual	STG FAIR Cond	0x0x0 Year		Eff Age	
<b>Valuation Summary</b>		<b>Modifier Total</b>	<b>RCN</b>	<b>Depr (100% Phys/ % Func)</b>	<b>RCNLD</b>	
Base Cost (4.68 x )						