



Rogers

Assessment Property Record Card for Tax Year 2026

Data provided by LISA DELOZIER County Assessor

Date 04/18/2026
 Time 05:14:07
 Page 1

Assessment Data					Primary Image																																																																																																																				
Account 660000457 Parcel ID 000000-00-0-00468-002-0012 Cadastral ID 01-21-14-01310 Property Type REAL - Real Property Property Class RRP VI Area 4 Tax Area 7 - OWASSO/LIMESTONE FIRE Name ID 311799 WYZARD, JAKE 11827 N 190TH E AVE COLLINSVILLE OK 74021-0000 Parcel Location Situs 11827 N 190TH E AVE Subdivision LOOKING GLASS ESTATE Lot/Block 0012 / 0002 Parcel Size 1 - Lots Sec/Twn/Rng 1 / 21 / 14 / 5 Neighborhood 1014 - R-V04-SW OWASSO School District S021 - OWASSO SCHOOLS					 <p>\\tsclient\T\LOGAN\LOGAN RESIDENTIAL VI\2202-4-1\IMG_0091. 4/4/2022</p>																																																																																																																				
Legal Description Lat/Long: 36.32653820 -95.76205279 LOT 12 BLOCK 2 LOOKING GLASS ESTATES																																																																																																																									
Exemptions <table border="1"> <thead> <tr> <th>Code</th> <th>Type</th> <th>Active</th> <th>Maximum</th> <th>Exemption</th> </tr> </thead> <tbody> <tr> <td>H</td> <td>Homestead</td> <td>Yes</td> <td>1,000</td> <td>1,000</td> </tr> <tr> <td>H</td> <td>Homestead</td> <td>No</td> <td>1,000</td> <td></td> </tr> </tbody> </table>					Code	Type	Active	Maximum	Exemption	H	Homestead	Yes	1,000	1,000	H	Homestead	No	1,000		Building Permits <table border="1"> <thead> <tr> <th>Number</th> <th>Description</th> <th>Opened</th> <th>Closed</th> <th>Amount</th> </tr> </thead> <tbody> <tr> <td></td> <td></td> <td></td> <td></td> <td></td> </tr> </tbody> </table>					Number	Description	Opened	Closed	Amount																																																																																												
Code	Type	Active	Maximum	Exemption																																																																																																																					
H	Homestead	Yes	1,000	1,000																																																																																																																					
H	Homestead	No	1,000																																																																																																																						
Number	Description	Opened	Closed	Amount																																																																																																																					
Parcel Valuation <table border="1"> <thead> <tr> <th>Source</th> <th>REAL</th> <th>Fair Cash</th> <th>Capped</th> <th>Asmnt Level</th> <th>Assessed</th> <th>Levy Rate</th> <th>108.538</th> <th>Current Tax</th> </tr> </thead> <tbody> <tr> <td>Remove Cap</td> <td>2015</td> <td>Land Value 28,483</td> <td>17,562</td> <td>11%</td> <td>1,932</td> <td>Assessed</td> <td>18,983</td> <td>2,060.38</td> </tr> <tr> <td>Year Frozen</td> <td>0</td> <td>Improvements 172,164</td> <td>155,006</td> <td></td> <td>17,051</td> <td>Penalty</td> <td>0</td> <td></td> </tr> <tr> <td>Uncapped Value</td> <td>0</td> <td>Mobile Home 0</td> <td>0</td> <td></td> <td>0</td> <td>Exemption</td> <td>1,000</td> <td>-97.00</td> </tr> <tr> <td>TIF Project ID</td> <td>0</td> <td>Total Value 200,647</td> <td>172,568</td> <td></td> <td>18,983</td> <td>Total Taxable</td> <td>17,983</td> <td>1,963.00</td> </tr> </tbody> </table>					Source	REAL	Fair Cash	Capped	Asmnt Level	Assessed	Levy Rate	108.538	Current Tax	Remove Cap	2015	Land Value 28,483	17,562	11%	1,932	Assessed	18,983	2,060.38	Year Frozen	0	Improvements 172,164	155,006		17,051	Penalty	0		Uncapped Value	0	Mobile Home 0	0		0	Exemption	1,000	-97.00	TIF Project ID	0	Total Value 200,647	172,568		18,983	Total Taxable	17,983	1,963.00	Sale History <table border="1"> <thead> <tr> <th>Bk/Pg</th> <th>Grantor</th> <th>Date</th> <th>Price</th> <th>Code</th> </tr> </thead> <tbody> <tr> <td>2388/534</td> <td>MULDER, CLEVE J</td> <td>03/05/2014</td> <td>135,000</td> <td>WG</td> </tr> <tr> <td>2078/33</td> <td>INTRINSIC PROPERTIES INC</td> <td>12/21/2009</td> <td>129,000</td> <td>11</td> </tr> <tr> <td>2002/908</td> <td>TAYLOR, GLEN W & BEVERLY J</td> <td>02/05/2009</td> <td>2,000</td> <td>16</td> </tr> <tr> <td>918/695</td> <td>SYNAR, REMY K</td> <td>06/14/1993</td> <td>350</td> <td>No</td> </tr> </tbody> </table>					Bk/Pg	Grantor	Date	Price	Code	2388/534	MULDER, CLEVE J	03/05/2014	135,000	WG	2078/33	INTRINSIC PROPERTIES INC	12/21/2009	129,000	11	2002/908	TAYLOR, GLEN W & BEVERLY J	02/05/2009	2,000	16	918/695	SYNAR, REMY K	06/14/1993	350	No																																										
Source	REAL	Fair Cash	Capped	Asmnt Level	Assessed	Levy Rate	108.538	Current Tax																																																																																																																	
Remove Cap	2015	Land Value 28,483	17,562	11%	1,932	Assessed	18,983	2,060.38																																																																																																																	
Year Frozen	0	Improvements 172,164	155,006		17,051	Penalty	0																																																																																																																		
Uncapped Value	0	Mobile Home 0	0		0	Exemption	1,000	-97.00																																																																																																																	
TIF Project ID	0	Total Value 200,647	172,568		18,983	Total Taxable	17,983	1,963.00																																																																																																																	
Bk/Pg	Grantor	Date	Price	Code																																																																																																																					
2388/534	MULDER, CLEVE J	03/05/2014	135,000	WG																																																																																																																					
2078/33	INTRINSIC PROPERTIES INC	12/21/2009	129,000	11																																																																																																																					
2002/908	TAYLOR, GLEN W & BEVERLY J	02/05/2009	2,000	16																																																																																																																					
918/695	SYNAR, REMY K	06/14/1993	350	No																																																																																																																					
Assessment History <table border="1"> <thead> <tr> <th>Tax Year</th> <th>Statement Number</th> <th>Billed Owner</th> <th>Tax Area</th> <th>Total Value</th> <th>Exemptions</th> <th>Taxable Value</th> <th>Billed Tax</th> </tr> </thead> <tbody> <tr><td>2025</td><td>2025-660000457</td><td>WYZARD, JAKE</td><td>7</td><td>195,029</td><td>1000</td><td>17,430</td><td>1,902.00</td></tr> <tr><td>2024</td><td>2024-660000457</td><td>WYZARD, JAKE</td><td>7</td><td>211,373</td><td>1000</td><td>16,893</td><td>1,879.00</td></tr> <tr><td>2023</td><td>2023-660000457</td><td>WYZARD, JAKE</td><td>7</td><td>162,574</td><td>1000</td><td>16,372</td><td>1,782.00</td></tr> <tr><td>2022</td><td>2022-660000457</td><td>WYZARD, JAKE</td><td>7</td><td>164,224</td><td>1000</td><td>15,375</td><td>1,740.00</td></tr> <tr><td>2021</td><td>2021-660000457</td><td>WYZARD, JAKE</td><td>7</td><td>144,764</td><td>1000</td><td>14,898</td><td>1,668.00</td></tr> <tr><td>2020</td><td>2020-660000457</td><td>WYZARD, JAKE</td><td>7</td><td>142,301</td><td>1000</td><td>14,435</td><td>1,614.00</td></tr> <tr><td>2019</td><td>2019-660000457</td><td>WYZARD, JAKE</td><td>7</td><td>136,232</td><td>1000</td><td>13,986</td><td>1,566.00</td></tr> <tr><td>2018</td><td>2018-660000457</td><td>WYZARD, JAKE</td><td>7</td><td>139,871</td><td>1000</td><td>14,386</td><td>1,559.00</td></tr> <tr><td>2017</td><td>2017-660000457</td><td>WYZARD, JAKE</td><td>7</td><td>138,673</td><td>1000</td><td>14,254</td><td>1,559.00</td></tr> <tr><td>2016</td><td>2016-660000457</td><td>WYZARD, JAKE</td><td>7</td><td>134,823</td><td>1000</td><td>13,831</td><td>1,514.00</td></tr> <tr><td>2015</td><td>2015-660000457</td><td>WYZARD, JAKE</td><td>7</td><td>131,790</td><td>1000</td><td>13,497</td><td>1,487.00</td></tr> <tr><td>2014</td><td>2014-660000457</td><td>WYZARD, JAKE</td><td>7</td><td>136,916</td><td>1000</td><td>13,635</td><td>1,514.00</td></tr> <tr><td>2013</td><td>2013-660000457</td><td>MULDER, CLEVE J</td><td>7</td><td>132,602</td><td>1000</td><td>13,209</td><td>1,440.00</td></tr> </tbody> </table>										Tax Year	Statement Number	Billed Owner	Tax Area	Total Value	Exemptions	Taxable Value	Billed Tax	2025	2025-660000457	WYZARD, JAKE	7	195,029	1000	17,430	1,902.00	2024	2024-660000457	WYZARD, JAKE	7	211,373	1000	16,893	1,879.00	2023	2023-660000457	WYZARD, JAKE	7	162,574	1000	16,372	1,782.00	2022	2022-660000457	WYZARD, JAKE	7	164,224	1000	15,375	1,740.00	2021	2021-660000457	WYZARD, JAKE	7	144,764	1000	14,898	1,668.00	2020	2020-660000457	WYZARD, JAKE	7	142,301	1000	14,435	1,614.00	2019	2019-660000457	WYZARD, JAKE	7	136,232	1000	13,986	1,566.00	2018	2018-660000457	WYZARD, JAKE	7	139,871	1000	14,386	1,559.00	2017	2017-660000457	WYZARD, JAKE	7	138,673	1000	14,254	1,559.00	2016	2016-660000457	WYZARD, JAKE	7	134,823	1000	13,831	1,514.00	2015	2015-660000457	WYZARD, JAKE	7	131,790	1000	13,497	1,487.00	2014	2014-660000457	WYZARD, JAKE	7	136,916	1000	13,635	1,514.00	2013	2013-660000457	MULDER, CLEVE J	7	132,602	1000	13,209	1,440.00
Tax Year	Statement Number	Billed Owner	Tax Area	Total Value	Exemptions	Taxable Value	Billed Tax																																																																																																																		
2025	2025-660000457	WYZARD, JAKE	7	195,029	1000	17,430	1,902.00																																																																																																																		
2024	2024-660000457	WYZARD, JAKE	7	211,373	1000	16,893	1,879.00																																																																																																																		
2023	2023-660000457	WYZARD, JAKE	7	162,574	1000	16,372	1,782.00																																																																																																																		
2022	2022-660000457	WYZARD, JAKE	7	164,224	1000	15,375	1,740.00																																																																																																																		
2021	2021-660000457	WYZARD, JAKE	7	144,764	1000	14,898	1,668.00																																																																																																																		
2020	2020-660000457	WYZARD, JAKE	7	142,301	1000	14,435	1,614.00																																																																																																																		
2019	2019-660000457	WYZARD, JAKE	7	136,232	1000	13,986	1,566.00																																																																																																																		
2018	2018-660000457	WYZARD, JAKE	7	139,871	1000	14,386	1,559.00																																																																																																																		
2017	2017-660000457	WYZARD, JAKE	7	138,673	1000	14,254	1,559.00																																																																																																																		
2016	2016-660000457	WYZARD, JAKE	7	134,823	1000	13,831	1,514.00																																																																																																																		
2015	2015-660000457	WYZARD, JAKE	7	131,790	1000	13,497	1,487.00																																																																																																																		
2014	2014-660000457	WYZARD, JAKE	7	136,916	1000	13,635	1,514.00																																																																																																																		
2013	2013-660000457	MULDER, CLEVE J	7	132,602	1000	13,209	1,440.00																																																																																																																		



Rogers

Assessment Property Record Card for Tax Year 2026

Data provided by LISA DELOZIER County Assessor

Date 04/18/2026
Time 05:14:07
Page 2

Lot Data	Square-Foot - NBHD 1014 #1	Primary Image
Lot Size Lot Count Units Buildable 1 Non-Ag Acres 0.3572 Topography Street Access Utilities Amenities LAND QUALITY 0 0 Method Square-Foot Base Lot Value 15,561.00 x 1.83 = 28,483 Factor Value Adjustments 1.0000 Lot Value 28,483		 <p>\\tsclient\T\LOGAN\LOGAN RESIDENTIAL VI\2202-4-1\IMG_0091. 4/4/2022</p>

Residential Data	
Type	1 Single Family Residence
Condition	3 - Average
Quality	3 - Average
Architecture	
Style	100% One Story
Exterior Wall	80% Frame, Siding, Wood 20% Veneer, Masonry
Base/Total Area	1,488 / 1,488
Style	100% One Story
HVAC	
Roof Cover	1 Composition Shingle
Area on Slab	1,488
Fixture/RghIn	11 /
Bed/F/H Bath	3 / 2.0 /
Basement Area	
Garage Type	460 Attached Garage - Unfinished
Remodel	
Year/Eff Age	2009 / 13

Cost Approach		Manual : 01/2025	
Base Cost	106.98	Total Misc Impr	+ 4,258
Roofing Adj	+ 4.98	Garage Cost	+ 14,968
Subfloor Adj	+ -2.32	Total RCN	= 197,890
Heat/Cool Adj	+ 0.00	Depreciation (13%)	- 25,726
Plumbing Adj	+ 10.43	Lump Sums	+ 0
Basement Adj	+ 0.00	RCNLD	= 172,164
Adj Base Cost	= 120.07	Lot Value	+ 28,483
Total Area	x 1,488	Indicated Value	= 200,647
Adjusted Cost	= 178,664	Value Per SqFt	134.84

GRM Approach	
GRM Code	
Gross Rent	0.00
Indicated Value	

Multiple Regression			
MRA Code	1	Test	
Adusted R	0.8445		
Indicated Value	211,627	142.22	Per SqFt

Direct Comparables	
Selection Model	A Adam Test
Adjustment Model	1 2022 Residential
Comparables	8
Indicated Value	211,180 Per SqFt

Value Reconciliation			
Selected Approach	Cost Approach		
Improvements	172,164		
Lot Value	28,483		
Indicated Value	200,647	134.84	Per SqFt
Agland Value			
Site Improvements			
Total Value	200,647	134.84	Total Value Per SqFt

Miscellaneous Improvements							
Code	Description	Sketch ID	Size	Year	Units	Unit Cost	Depr Value
PRCH	SLAB PORCH - COVERED	1448	20x6		120	26.55	3,186
PRCH	SLAB PORCH - COVERED	1450	8x5		40	26.80	1,072



Sketch Image

660000457

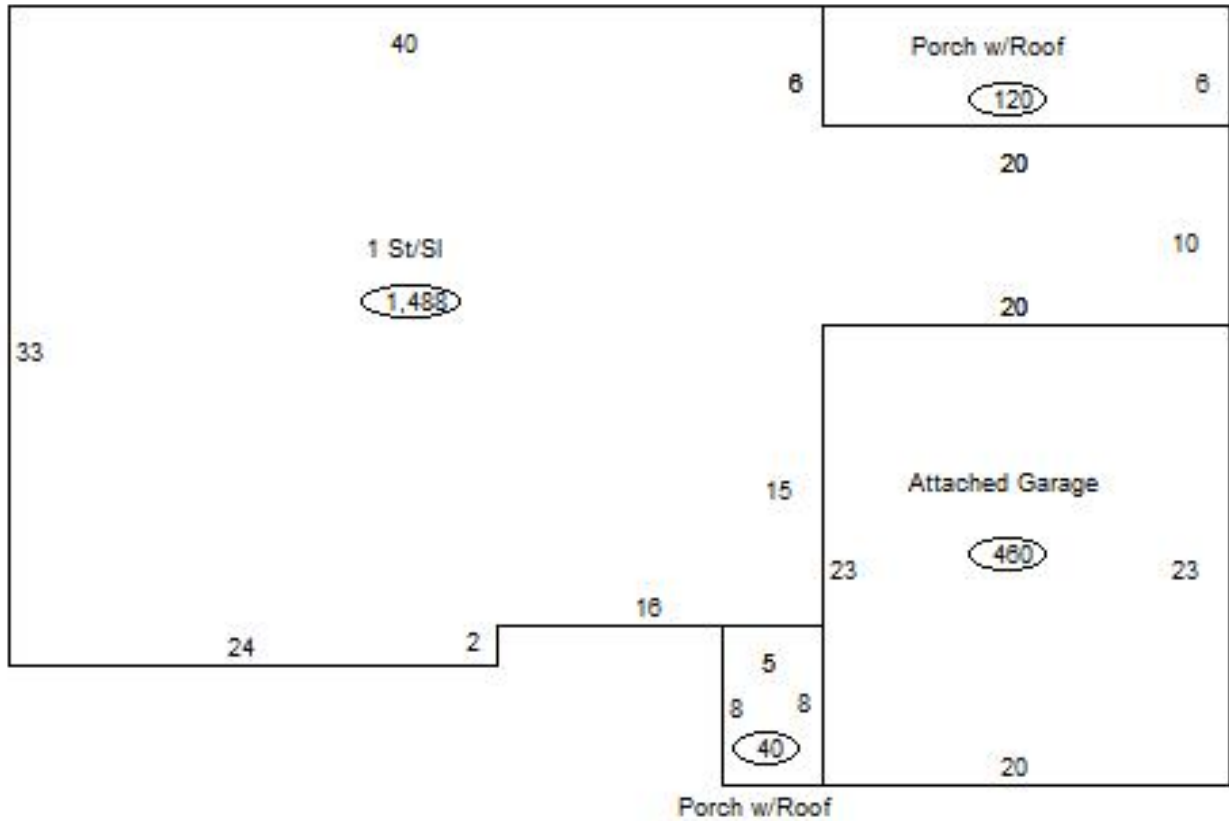

Sketch Vector Information

Sequence	Code	Type	Built Over	Scale	Section Label	Base Area	Multiplier	Total Area
1	R	1	Slab	13	1 St/Sl	1,488	1.000	1,488
2	M	PRCH		13	SLBC	120	1.000	120
3	G	1		13	Attached Garage	460	1.000	460
4	M	PRCH		13	SLBC	40	1.000	40
Total Building Area						1,488		1,488