



# Rogers

## Assessment Property Record Card for Tax Year 2026

Data provided by LISA DELOZIER County Assessor

Date 04/17/2026  
Time 09:34:11  
Page 1

Assessment Data					Primary Image																																																																																																																				
<b>Account</b> 660000618 <b>Parcel ID</b> 000000-00-0-00417-002-0001 <b>Cadastral ID</b> 01-21-16-00260 <b>Property Type</b> REAL - Real Property <b>Property Class</b> RRP VI Area 1 <b>Tax Area</b> 93 - JUSTUS/TRI-DISTRICT FIRE <b>Name ID</b> 94584 ANDREWS, JAMES  15125 E KINGS RIDGE RD CLAREMORE OK 74017-0000  <b>Parcel Location</b> <b>Situs</b> 15125 E KINGSRIDGE RD <b>Subdivision</b> KINGS RIDGE ESTS 2 <b>Lot/Block</b> 0001 / 0002 Parcel Size 1 - Lots <b>Sec/Twn/Rng</b> 1 / 21 / 16 / 5 <b>Neighborhood</b> 1109 - R-V03-SW VERDIGRIS <b>School District</b> S009 - JUSTUS-TIAWAH SCHOOLS					 <p>660000618_001.JPG 9/25/2024</p>																																																																																																																				
<b>Legal Description</b> Lot/Long: 36.32383467 -95.55832455 LOT 1 BLOCK 2 KINGS RIDGE EST. 2																																																																																																																									
<b>Exemptions</b> <table border="1"> <thead> <tr> <th>Code</th> <th>Type</th> <th>Active</th> <th>Maximum</th> <th>Exemption</th> </tr> </thead> <tbody> <tr> <td>H</td> <td>Homestead</td> <td>Yes</td> <td>1,000</td> <td>1,000</td> </tr> </tbody> </table>					Code	Type	Active	Maximum	Exemption	H	Homestead	Yes	1,000	1,000	<b>Building Permits</b> <table border="1"> <thead> <tr> <th>Number</th> <th>Description</th> <th>Opened</th> <th>Closed</th> <th>Amount</th> </tr> </thead> <tbody> <tr> <td>R23 381</td> <td>R24 NEW SFR 2301 SQ FT</td> <td>12/2023</td> <td>09/2024</td> <td>396,813</td> </tr> <tr> <td>R2015 10 13</td> <td>R16-NEW 12X16 192 SQ FT ADDITION</td> <td>10/2015</td> <td>12/2015</td> <td>30,150</td> </tr> </tbody> </table>					Number	Description	Opened	Closed	Amount	R23 381	R24 NEW SFR 2301 SQ FT	12/2023	09/2024	396,813	R2015 10 13	R16-NEW 12X16 192 SQ FT ADDITION	10/2015	12/2015	30,150																																																																																							
Code	Type	Active	Maximum	Exemption																																																																																																																					
H	Homestead	Yes	1,000	1,000																																																																																																																					
Number	Description	Opened	Closed	Amount																																																																																																																					
R23 381	R24 NEW SFR 2301 SQ FT	12/2023	09/2024	396,813																																																																																																																					
R2015 10 13	R16-NEW 12X16 192 SQ FT ADDITION	10/2015	12/2015	30,150																																																																																																																					
<b>Parcel Valuation</b> <table border="1"> <thead> <tr> <th>Source</th> <th>REAL</th> <th>Fair Cash</th> <th>Capped</th> <th>Asmnt Level</th> <th>Assessed</th> <th>Levy Rate</th> <th>93.050</th> <th>Current Tax</th> </tr> </thead> <tbody> <tr> <td>Remove Cap</td> <td>0</td> <td>Land Value 88,468</td> <td>28,943</td> <td>11%</td> <td>3,184</td> <td>Assessed</td> <td>18,981</td> <td>1,766.18</td> </tr> <tr> <td>Year Frozen</td> <td>0</td> <td>Improvements 340,368</td> <td>143,611</td> <td></td> <td>15,797</td> <td>Penalty</td> <td>0</td> <td></td> </tr> <tr> <td>Uncapped Value</td> <td>0</td> <td>Mobile Home 0</td> <td>0</td> <td></td> <td>0</td> <td>Exemption</td> <td>1,000</td> <td>-83.00</td> </tr> <tr> <td>TIF Project ID</td> <td>0</td> <td>Total Value 428,836</td> <td>172,554</td> <td></td> <td>18,981</td> <td>Total Taxable</td> <td>17,981</td> <td>1,683.00</td> </tr> </tbody> </table>					Source	REAL	Fair Cash	Capped	Asmnt Level	Assessed	Levy Rate	93.050	Current Tax	Remove Cap	0	Land Value 88,468	28,943	11%	3,184	Assessed	18,981	1,766.18	Year Frozen	0	Improvements 340,368	143,611		15,797	Penalty	0		Uncapped Value	0	Mobile Home 0	0		0	Exemption	1,000	-83.00	TIF Project ID	0	Total Value 428,836	172,554		18,981	Total Taxable	17,981	1,683.00	<b>Sale History</b> <table border="1"> <thead> <tr> <th>Bk/Pg</th> <th>Grantor</th> <th>Date</th> <th>Price</th> <th>Code</th> </tr> </thead> <tbody> </tbody> </table>					Bk/Pg	Grantor	Date	Price	Code																																																														
Source	REAL	Fair Cash	Capped	Asmnt Level	Assessed	Levy Rate	93.050	Current Tax																																																																																																																	
Remove Cap	0	Land Value 88,468	28,943	11%	3,184	Assessed	18,981	1,766.18																																																																																																																	
Year Frozen	0	Improvements 340,368	143,611		15,797	Penalty	0																																																																																																																		
Uncapped Value	0	Mobile Home 0	0		0	Exemption	1,000	-83.00																																																																																																																	
TIF Project ID	0	Total Value 428,836	172,554		18,981	Total Taxable	17,981	1,683.00																																																																																																																	
Bk/Pg	Grantor	Date	Price	Code																																																																																																																					
<b>Assessment History</b> <table border="1"> <thead> <tr> <th>Tax Year</th> <th>Statement Number</th> <th>Billed Owner</th> <th>Tax Area</th> <th>Total Value</th> <th>Exemptions</th> <th>Taxable Value</th> <th>Billed Tax</th> </tr> </thead> <tbody> <tr><td>2025</td><td>2025-660000618</td><td>ANDREWS, JAMES</td><td>93</td><td>228,389</td><td>1000</td><td>17,428</td><td>1,631.00</td></tr> <tr><td>2024</td><td>2024-660000618</td><td>ANDREWS, JAMES</td><td>93</td><td>86,112</td><td>1000</td><td>3,955</td><td>409.00</td></tr> <tr><td>2023</td><td>2023-660000618</td><td>ANDREWS, JAMES</td><td>93</td><td>43,732</td><td>1000</td><td>3,811</td><td>394.00</td></tr> <tr><td>2022</td><td>2022-660000618</td><td>ANDREWS, JAMES</td><td>93</td><td>146,072</td><td>1000</td><td>14,291</td><td>1,434.00</td></tr> <tr><td>2021</td><td>2021-660000618</td><td>ANDREWS, JAMES</td><td>93</td><td>148,521</td><td>1000</td><td>13,845</td><td>1,412.00</td></tr> <tr><td>2020</td><td>2020-660000618</td><td>ANDREWS, JAMES</td><td>93</td><td>147,617</td><td>1000</td><td>13,414</td><td>1,323.00</td></tr> <tr><td>2019</td><td>2019-660000618</td><td>ANDREWS, JAMES</td><td>93</td><td>139,864</td><td>1000</td><td>12,994</td><td>1,307.00</td></tr> <tr><td>2018</td><td>2018-660000618</td><td>ANDREWS, JAMES</td><td>93</td><td>146,513</td><td>1000</td><td>12,586</td><td>1,268.00</td></tr> <tr><td>2017</td><td>2017-660000618</td><td>ANDREWS, JAMES</td><td>93</td><td>145,150</td><td>1000</td><td>12,190</td><td>1,165.00</td></tr> <tr><td>2016</td><td>2016-660000618</td><td>ANDREWS, JAMES</td><td>93</td><td>141,867</td><td>1000</td><td>11,807</td><td>1,173.00</td></tr> <tr><td>2015</td><td>2015-660000618</td><td>ANDREWS, JAMES</td><td>93</td><td>128,650</td><td>1000</td><td>10,272</td><td>1,015.00</td></tr> <tr><td>2014</td><td>2014-660000618</td><td>ANDREWS, JAMES</td><td>93</td><td>130,923</td><td>1000</td><td>9,944</td><td>962.00</td></tr> <tr><td>2013</td><td>2013-660000618</td><td>ANDREWS, JAMES</td><td>93</td><td>125,491</td><td>1000</td><td>9,625</td><td>944.00</td></tr> </tbody> </table>					Tax Year	Statement Number	Billed Owner	Tax Area	Total Value	Exemptions	Taxable Value	Billed Tax	2025	2025-660000618	ANDREWS, JAMES	93	228,389	1000	17,428	1,631.00	2024	2024-660000618	ANDREWS, JAMES	93	86,112	1000	3,955	409.00	2023	2023-660000618	ANDREWS, JAMES	93	43,732	1000	3,811	394.00	2022	2022-660000618	ANDREWS, JAMES	93	146,072	1000	14,291	1,434.00	2021	2021-660000618	ANDREWS, JAMES	93	148,521	1000	13,845	1,412.00	2020	2020-660000618	ANDREWS, JAMES	93	147,617	1000	13,414	1,323.00	2019	2019-660000618	ANDREWS, JAMES	93	139,864	1000	12,994	1,307.00	2018	2018-660000618	ANDREWS, JAMES	93	146,513	1000	12,586	1,268.00	2017	2017-660000618	ANDREWS, JAMES	93	145,150	1000	12,190	1,165.00	2016	2016-660000618	ANDREWS, JAMES	93	141,867	1000	11,807	1,173.00	2015	2015-660000618	ANDREWS, JAMES	93	128,650	1000	10,272	1,015.00	2014	2014-660000618	ANDREWS, JAMES	93	130,923	1000	9,944	962.00	2013	2013-660000618	ANDREWS, JAMES	93	125,491	1000	9,625	944.00					
Tax Year	Statement Number	Billed Owner	Tax Area	Total Value	Exemptions	Taxable Value	Billed Tax																																																																																																																		
2025	2025-660000618	ANDREWS, JAMES	93	228,389	1000	17,428	1,631.00																																																																																																																		
2024	2024-660000618	ANDREWS, JAMES	93	86,112	1000	3,955	409.00																																																																																																																		
2023	2023-660000618	ANDREWS, JAMES	93	43,732	1000	3,811	394.00																																																																																																																		
2022	2022-660000618	ANDREWS, JAMES	93	146,072	1000	14,291	1,434.00																																																																																																																		
2021	2021-660000618	ANDREWS, JAMES	93	148,521	1000	13,845	1,412.00																																																																																																																		
2020	2020-660000618	ANDREWS, JAMES	93	147,617	1000	13,414	1,323.00																																																																																																																		
2019	2019-660000618	ANDREWS, JAMES	93	139,864	1000	12,994	1,307.00																																																																																																																		
2018	2018-660000618	ANDREWS, JAMES	93	146,513	1000	12,586	1,268.00																																																																																																																		
2017	2017-660000618	ANDREWS, JAMES	93	145,150	1000	12,190	1,165.00																																																																																																																		
2016	2016-660000618	ANDREWS, JAMES	93	141,867	1000	11,807	1,173.00																																																																																																																		
2015	2015-660000618	ANDREWS, JAMES	93	128,650	1000	10,272	1,015.00																																																																																																																		
2014	2014-660000618	ANDREWS, JAMES	93	130,923	1000	9,944	962.00																																																																																																																		
2013	2013-660000618	ANDREWS, JAMES	93	125,491	1000	9,625	944.00																																																																																																																		



# Rogers

## Assessment Property Record Card for Tax Year 2026

Data provided by LISA DELOZIER County Assessor

Date 04/17/2026  
 Time 09:34:12  
 Page 2

Lot Data		Square-Foot - NBHD 1109 #1	
Lot Size			
Lot Count			
Units Buildable	1		
Non-Ag Acres	1.1218		
Topography			
Street Access			
Utilities			
Amenities		0	
		0	
Method	Square-Foot		
Base Lot Value	48,868.00 x 1.81 = 88,468		
Factor Value			
Adjustments	1.0000		
Lot Value	88,468		



Residential Data	
Type	1 Single Family Residence
Condition	3 - Average
Quality	3 - Average
Architecture	
Style	100% One Story
Exterior Wall	80% Frame, Siding, Wood 20% Veneer, Masonry
Base/Total Area	2,320 / 2,320
Style	100% One Story
HVAC	100% Warmed & Cooled Air
Roof Cover	1 Composition Shingle
Area on Slab	2,320
Fixture/RghIn	/
Bed/F/H Bath	3 / 2.0 / 2.0
Basement Area	
Garage Type	625 Attached Garage - Finished
Remodel	
Year/Eff Age	2024 /

GRM Approach

GRM Code	
Gross Rent	0.00
Indicated Value	

Multiple Regression

MRA Code	
Adjusted R	
Indicated Value	

Direct Comparables

Selection Model	A Adam Test
Adjustment Model	1 2022 Residential
Comparables	1
Indicated Value	

Value Reconciliation

Selected Approach	Cost Approach		
Improvements	319,468		
Lot Value	88,468		
Indicated Value	407,936	175.83	Per SqFt
Agland Value			
Site Improvements	20,900		
Total Value	428,836	184.84	Total Value Per SqFt

Cost Approach		Manual : 01/2025	
Base Cost	95.34	Total Misc Impr	+ 23,300
Roofing Adj	+ 4.44	Garage Cost	+ 23,800
Subfloor Adj	+ -2.28	Total RCN	= 319,468
Heat/Cool Adj	+ 12.64	Depreciation ( 0%)	- 0
Plumbing Adj	+ 7.26	Lump Sums	+ 0
Basement Adj	+ 0.00	RCNLD	= 319,468
Adj Base Cost	= 117.40	Lot Value	+ 88,468
Total Area	x 2,320	Indicated Value	= 407,936
Adjusted Cost	= 272,368	Value Per SqFt	175.83

### Miscellaneous Improvements

Code	Description	Sketch ID	Size	Year	Units	Unit Cost	Depr	Value
PRCH	Porch	161331	40x8		320	25.93		8,298
PRCH	Porch	161332	48x10		480	25.42		12,202
GENR	Generator - Residential Standby			1 2024	1	2,800.00		2,800



# Rogers

## Assessment Property Record Card for Tax Year 2026

Data provided by LISA DELOZIER County Assessor

Date 04/17/2026

Time 09:34:12

Page 3

### Sketch Image

660000618

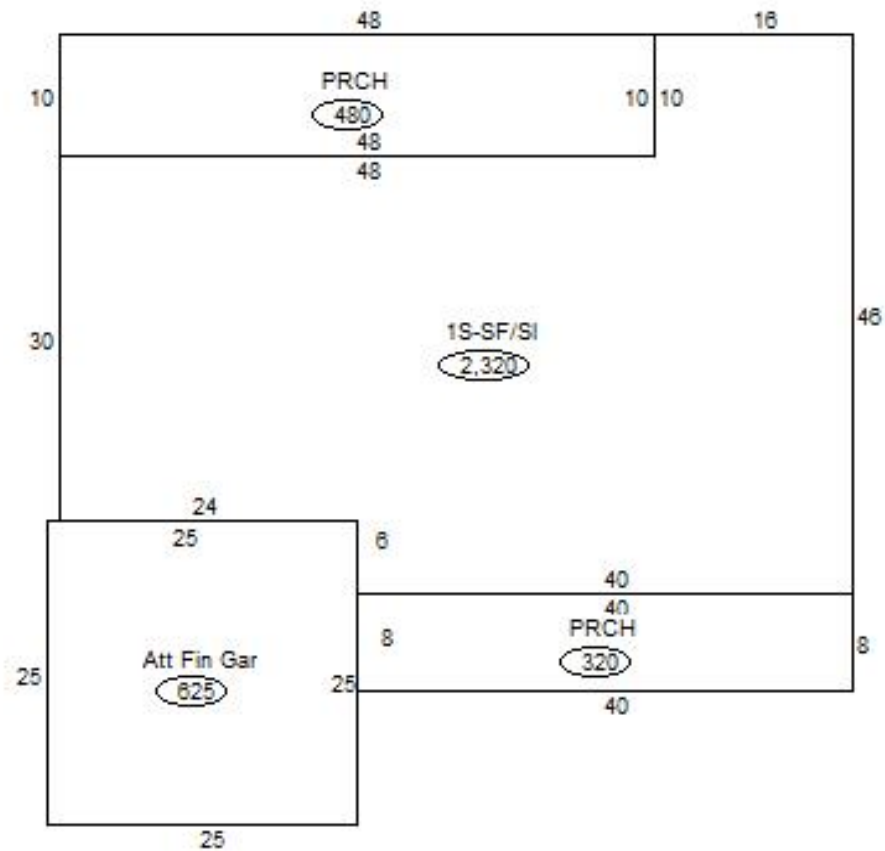

### Sketch Vector Information

Sequence	Code	Type	Built Over	Scale	Section Label	Base Area	Multiplier	Total Area
1	R	1	Slab	20	1S-SF/Sl	2,320	1.000	2,320
2	G	5		20	Att Fin Gar	625	1.000	625
3	M	PRCH		20	PRCH	320	1.000	320
4	M	PRCH		20	PRCH	480	1.000	480
<b>Total Building Area</b>						2,320		2,320



# Rogers



## Assessment Property Record Card for Tax Year 2026

Data provided by LISA DELOZIER County Assessor

Date 04/17/2026  
 Time 09:34:12  
 Page 4

660000618

### Outbuildings/Site Improvements

Building Image	Code	Description	Dimensions	Floor	Roofing	Total Units
	STA STG AVG		12x10x0			120
	Qual 3	Cond 3	Year 2019	Eff Age		
<b>Valuation Summary</b>		<b>Modifier Total</b>	<b>RCN</b>	<b>Depr (10% Phys/ % Func)</b>	<b>RCNLD</b>	
Base Cost (7.02 x 120)		842		842	84	758
	UTIL SHOP BUILDING		15x20x0			300
	Qual 2	Cond 3	Year 2015	Eff Age	8	
<b>Valuation Summary</b>		<b>Modifier Total</b>	<b>RCN</b>	<b>Depr (15% Phys/ % Func)</b>	<b>RCNLD</b>	
Base Cost (29.97 x 300)		8,991		8,991	1,349	7,642
	SV SWIM VINYL		0x0x0			1
	Qual 3	Cond 3	Year	Eff Age		
<b>Valuation Summary</b>		<b>Modifier Total</b>	<b>RCN</b>	<b>Depr (50% Phys/ % Func)</b>	<b>RCNLD</b>	
Base Cost (25,000.00 x 1)		25,000		25,000	12,500	12,500