



# Rogers

## Assessment Property Record Card for Tax Year 2026

Data provided by LISA DELOZIER County Assessor

Date 04/18/2026  
Time 07:46:19  
Page 1

Assessment Data					Primary Image																																																																																																											
<b>Account</b> 660000667 <b>Parcel ID</b> 22N14E-01-1-00000-000-0000 <b>Cadastral ID</b> 01-22-14-01600 <b>Property Type</b> REAL - Real Property <b>Property Class</b> RA VI Area 2 <b>Tax Area</b> 10 - OOLOGAH RURAL/NW FIRE <b>Name ID</b> 327806 THORNTON, DOUGLAS & TINA  13500 S 4066 RD OOLOGAH OK 74053-0000  <b>Parcel Location</b> <b>Situs</b> 13500 S 4066 RD <b>Subdivision</b> <b>Lot/Block</b> / <b>Parcel Size</b> 45 - Acres <b>Sec/Twn/Rng</b> 1 / 22 / 14 / 1 <b>Neighborhood</b> 4010 - 22-14 <b>School District</b> S004 - OOLOGAH SCHOOLS																																																																																																																
<b>Legal Description</b> Lat/Long: 36.41867177 -95.76533976																																																																																																																
<b>SE 10 AC GOV'T LOT 2 &amp; N2 SW NE &amp; SW SW NE N2 NW NW SE</b>					<b>Building Permits</b>																																																																																																											
					<table border="1"> <thead> <tr> <th>Number</th> <th>Description</th> <th>Opened</th> <th>Closed</th> <th>Amount</th> </tr> </thead> <tbody> <tr> <td>R20</td> <td>R21- NEW PB/SHOP</td> <td>12/2020</td> <td>12/2020</td> <td></td> </tr> <tr> <td>R18</td> <td>R18-NEW SFR</td> <td>03/2017</td> <td>08/2017</td> <td></td> </tr> </tbody> </table>	Number	Description	Opened	Closed	Amount	R20	R21- NEW PB/SHOP	12/2020	12/2020		R18	R18-NEW SFR	03/2017	08/2017																																																																																													
Number	Description	Opened	Closed	Amount																																																																																																												
R20	R21- NEW PB/SHOP	12/2020	12/2020																																																																																																													
R18	R18-NEW SFR	03/2017	08/2017																																																																																																													
<b>Exemptions</b>					<b>Sale History</b>																																																																																																											
<table border="1"> <thead> <tr> <th>Code</th> <th>Type</th> <th>Active</th> <th>Maximum</th> <th>Exemption</th> </tr> </thead> <tbody> <tr> <td>H</td> <td>Homestead</td> <td>Yes</td> <td>1,000</td> <td>1,000</td> </tr> </tbody> </table>	Code	Type	Active	Maximum	Exemption	H	Homestead	Yes	1,000	1,000	<table border="1"> <thead> <tr> <th>Bk/Pg</th> <th>Grantor</th> <th>Date</th> <th>Price</th> <th>Code</th> </tr> </thead> <tbody> <tr> <td>/</td> <td>KING, DAVID &amp; KRISTEN</td> <td>05/31/2019</td> <td>699,000</td> <td>YES</td> </tr> <tr> <td>2550/795</td> <td>STRATEGIC LAND INVESTMENTS</td> <td>05/10/2016</td> <td>206,000</td> <td>YES</td> </tr> <tr> <td>2521/532</td> <td>HASSELL, MARGARET A</td> <td>01/05/2016</td> <td>520,000</td> <td>WG</td> </tr> <tr> <td>859/846</td> <td></td> <td></td> <td>80,000</td> <td>No</td> </tr> </tbody> </table>				Bk/Pg	Grantor	Date	Price	Code	/	KING, DAVID & KRISTEN	05/31/2019	699,000	YES	2550/795	STRATEGIC LAND INVESTMENTS	05/10/2016	206,000	YES	2521/532	HASSELL, MARGARET A	01/05/2016	520,000	WG	859/846			80,000	No																																																																									
Code	Type	Active	Maximum	Exemption																																																																																																												
H	Homestead	Yes	1,000	1,000																																																																																																												
Bk/Pg	Grantor	Date	Price	Code																																																																																																												
/	KING, DAVID & KRISTEN	05/31/2019	699,000	YES																																																																																																												
2550/795	STRATEGIC LAND INVESTMENTS	05/10/2016	206,000	YES																																																																																																												
2521/532	HASSELL, MARGARET A	01/05/2016	520,000	WG																																																																																																												
859/846			80,000	No																																																																																																												
<b>Parcel Valuation</b>																																																																																																																
<table border="1"> <thead> <tr> <th>Source</th> <th>REAL</th> <th>Fair Cash</th> <th>Capped</th> <th>Asmnt Level</th> <th>Assessed</th> <th>Levy Rate</th> <th>108.182</th> <th>Current Tax</th> </tr> </thead> <tbody> <tr> <td>Remove Cap</td> <td>2020</td> <td>Land Value 5,406</td> <td>5,406</td> <td>11%</td> <td>595</td> <td>Assessed</td> <td>60,156</td> <td>6,507.77</td> </tr> <tr> <td>Year Frozen</td> <td>0</td> <td>Improvements 659,653</td> <td>541,461</td> <td></td> <td>59,561</td> <td>Penalty</td> <td>0</td> <td></td> </tr> <tr> <td>Uncapped Value</td> <td>0</td> <td>Mobile Home 0</td> <td>0</td> <td></td> <td>0</td> <td>Exemption</td> <td>1,000</td> <td>-94.00</td> </tr> <tr> <td>TIF Project ID</td> <td>0</td> <td>Total Value 665,059</td> <td>546,867</td> <td></td> <td>60,156</td> <td>Total Taxable</td> <td>59,156</td> <td>6,414.00</td> </tr> </tbody> </table>	Source	REAL	Fair Cash	Capped	Asmnt Level	Assessed	Levy Rate	108.182	Current Tax	Remove Cap	2020	Land Value 5,406	5,406	11%	595	Assessed	60,156	6,507.77	Year Frozen	0	Improvements 659,653	541,461		59,561	Penalty	0		Uncapped Value	0	Mobile Home 0	0		0	Exemption	1,000	-94.00	TIF Project ID	0	Total Value 665,059	546,867		60,156	Total Taxable	59,156	6,414.00																																																																			
Source	REAL	Fair Cash	Capped	Asmnt Level	Assessed	Levy Rate	108.182	Current Tax																																																																																																								
Remove Cap	2020	Land Value 5,406	5,406	11%	595	Assessed	60,156	6,507.77																																																																																																								
Year Frozen	0	Improvements 659,653	541,461		59,561	Penalty	0																																																																																																									
Uncapped Value	0	Mobile Home 0	0		0	Exemption	1,000	-94.00																																																																																																								
TIF Project ID	0	Total Value 665,059	546,867		60,156	Total Taxable	59,156	6,414.00																																																																																																								
<b>Assessment History</b>																																																																																																																
<table border="1"> <thead> <tr> <th>Tax Year</th> <th>Statement Number</th> <th>Billed Owner</th> <th>Tax Area</th> <th>Total Value</th> <th>Exemptions</th> <th>Taxable Value</th> <th>Billed Tax</th> </tr> </thead> <tbody> <tr><td>2025</td><td>2025-660000667</td><td>THORNTON, DOUGLAS &amp;</td><td>10</td><td>634,764</td><td>1000</td><td>57,404</td><td>6,224.00</td></tr> <tr><td>2024</td><td>2024-660000667</td><td>THORNTON, DOUGLAS &amp;</td><td>10</td><td>582,036</td><td>1000</td><td>55,703</td><td>5,847.00</td></tr> <tr><td>2023</td><td>2023-660000667</td><td>THORNTON, DOUGLAS &amp;</td><td>10</td><td>547,221</td><td>1000</td><td>54,051</td><td>5,635.00</td></tr> <tr><td>2022</td><td>2022-660000667</td><td>THORNTON, DOUGLAS &amp;</td><td>10</td><td>552,774</td><td>1000</td><td>52,448</td><td>5,442.00</td></tr> <tr><td>2021</td><td>2021-660000667</td><td>THORNTON, DOUGLAS &amp;</td><td>10</td><td>471,734</td><td>1000</td><td>50,891</td><td>5,319.00</td></tr> <tr><td>2020</td><td>2020-660000667</td><td>THORNTON, DOUGLAS &amp;</td><td>10</td><td>451,592</td><td>1000</td><td>48,676</td><td>5,163.00</td></tr> <tr><td>2019</td><td>2019-660000667</td><td>THORNTON, DOUGLAS &amp;</td><td>10</td><td>368,542</td><td>0</td><td>40,540</td><td>4,207.00</td></tr> <tr><td>2018</td><td>2018-660000667</td><td>C&amp;M HOLDINGS LLC</td><td>10</td><td>376,794</td><td>0</td><td>41,447</td><td>4,451.00</td></tr> <tr><td>2017</td><td>2017-660000667</td><td>KING, DAVID &amp; KRISTEN</td><td>10</td><td>7,026</td><td>0</td><td>773</td><td>88.00</td></tr> <tr><td>2016</td><td>2016-660000667</td><td>KING, DAVID &amp; KRISTEN</td><td>10</td><td>7,023</td><td>0</td><td>773</td><td>80.00</td></tr> <tr><td>2015</td><td>2015-660000667</td><td>HASSELL, MARGARET A</td><td>10</td><td>6,303</td><td>0</td><td>693</td><td>68.00</td></tr> <tr><td>2014</td><td>2014-660000667</td><td>HASSELL, MARGARET A</td><td>10</td><td>6,306</td><td>0</td><td>694</td><td>68.00</td></tr> <tr><td>2013</td><td>2013-660000667</td><td>HASSELL, MARGARET A</td><td>10</td><td>6,306</td><td>0</td><td>694</td><td>66.00</td></tr> </tbody> </table>	Tax Year	Statement Number	Billed Owner	Tax Area	Total Value	Exemptions	Taxable Value	Billed Tax	2025	2025-660000667	THORNTON, DOUGLAS &	10	634,764	1000	57,404	6,224.00	2024	2024-660000667	THORNTON, DOUGLAS &	10	582,036	1000	55,703	5,847.00	2023	2023-660000667	THORNTON, DOUGLAS &	10	547,221	1000	54,051	5,635.00	2022	2022-660000667	THORNTON, DOUGLAS &	10	552,774	1000	52,448	5,442.00	2021	2021-660000667	THORNTON, DOUGLAS &	10	471,734	1000	50,891	5,319.00	2020	2020-660000667	THORNTON, DOUGLAS &	10	451,592	1000	48,676	5,163.00	2019	2019-660000667	THORNTON, DOUGLAS &	10	368,542	0	40,540	4,207.00	2018	2018-660000667	C&M HOLDINGS LLC	10	376,794	0	41,447	4,451.00	2017	2017-660000667	KING, DAVID & KRISTEN	10	7,026	0	773	88.00	2016	2016-660000667	KING, DAVID & KRISTEN	10	7,023	0	773	80.00	2015	2015-660000667	HASSELL, MARGARET A	10	6,303	0	693	68.00	2014	2014-660000667	HASSELL, MARGARET A	10	6,306	0	694	68.00	2013	2013-660000667	HASSELL, MARGARET A	10	6,306	0	694	66.00
Tax Year	Statement Number	Billed Owner	Tax Area	Total Value	Exemptions	Taxable Value	Billed Tax																																																																																																									
2025	2025-660000667	THORNTON, DOUGLAS &	10	634,764	1000	57,404	6,224.00																																																																																																									
2024	2024-660000667	THORNTON, DOUGLAS &	10	582,036	1000	55,703	5,847.00																																																																																																									
2023	2023-660000667	THORNTON, DOUGLAS &	10	547,221	1000	54,051	5,635.00																																																																																																									
2022	2022-660000667	THORNTON, DOUGLAS &	10	552,774	1000	52,448	5,442.00																																																																																																									
2021	2021-660000667	THORNTON, DOUGLAS &	10	471,734	1000	50,891	5,319.00																																																																																																									
2020	2020-660000667	THORNTON, DOUGLAS &	10	451,592	1000	48,676	5,163.00																																																																																																									
2019	2019-660000667	THORNTON, DOUGLAS &	10	368,542	0	40,540	4,207.00																																																																																																									
2018	2018-660000667	C&M HOLDINGS LLC	10	376,794	0	41,447	4,451.00																																																																																																									
2017	2017-660000667	KING, DAVID & KRISTEN	10	7,026	0	773	88.00																																																																																																									
2016	2016-660000667	KING, DAVID & KRISTEN	10	7,023	0	773	80.00																																																																																																									
2015	2015-660000667	HASSELL, MARGARET A	10	6,303	0	693	68.00																																																																																																									
2014	2014-660000667	HASSELL, MARGARET A	10	6,306	0	694	68.00																																																																																																									
2013	2013-660000667	HASSELL, MARGARET A	10	6,306	0	694	66.00																																																																																																									



# Rogers

## Assessment Property Record Card for Tax Year 2026

Data provided by LISA DELOZIER County Assessor

Date 04/18/2026  
 Time 07:46:19  
 Page 2

Lot Data	Square-Foot - NBHD 4010 #1	Primary Image
<b>Lot Size</b> <b>Lot Count</b> <b>Units Buildable</b> <b>Non-Ag Acres</b> 0 <b>Topography</b> <b>Street Access</b> <b>Utilities</b> <b>Amenities</b> LAND QUALITY  <b>Method</b> Square-Foot <b>Base Lot Value</b> <b>Factor Value</b> <b>Adjustments</b> <b>Lot Value</b>		

Residential Data	
<b>Type</b>	1 Single Family Residence
<b>Condition</b>	4 - Good
<b>Quality</b>	4.5 - Good
<b>Architecture</b>	EXEC EXCEPTIONAL
<b>Style</b>	100% 1 1/2 Story Finished
<b>Exterior Wall</b>	15% Veneer, Stone 85% Frame, Siding, Wood
<b>Base/Total Area</b>	2,194 / 2,967
<b>Style</b>	100% 1 1/2 Story Finished
<b>HVAC</b>	100% Warmed & Cooled Air
<b>Roof Cover</b>	1 Composition Shingle
<b>Area on Slab</b>	2,194
<b>Fixture/RghIn</b>	14 /
<b>Bed/F/H Bath</b>	4 / 3.0 /
<b>Basement Area</b>	
<b>Garage Type</b>	519 Attached Garage - Finished
<b>Remodel</b>	
<b>Year/Eff Age</b>	2017 / 5

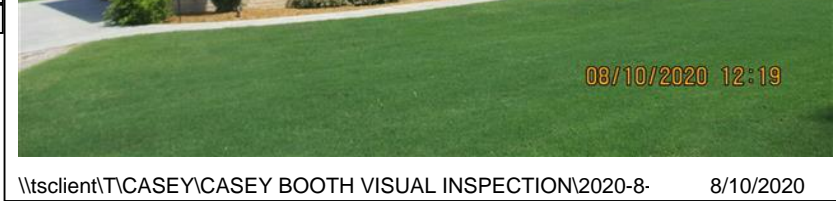

\\tsclient\TCASEY\CASEY BOOTH VISUAL INSPECTION\2020-8- 8/10/2020

GRM Approach	
<b>GRM Code</b>	
<b>Gross Rent</b>	0.00
<b>Indicated Value</b>	

Multiple Regression	
<b>MRA Code</b>	
<b>Adusted R</b>	
<b>Indicated Value</b>	

Direct Comparables	
<b>Selection Model</b>	1 Res
<b>Adjustment Model</b>	A2 AO Test
<b>Comparables</b>	
<b>Indicated Value</b>	

Cost Approach				Manual : 01/2025			
<b>Base Cost</b>	127.95	<b>Total Misc Impr</b>	+ 37,153				
<b>Roofing Adj</b>	+ 4.68	<b>Garage Cost</b>	+ 33,398				
<b>Subfloor Adj</b>	+ -3.41	<b>Total RCN</b>	= 532,365				
<b>Heat/Cool Adj</b>	+ 17.38	<b>Depreciation ( 5%)</b>	- 26,618				
<b>Plumbing Adj</b>	+ 9.05	<b>Lump Sums</b>	+ 0				
<b>Basement Adj</b>	+ 0.00	<b>RCNLD</b>	= 505,747				
<b>Adj Base Cost</b>	= 155.65	<b>Lot Value</b>	+ 505,747				
<b>Total Area</b>	x 2,967	<b>Indicated Value</b>	= 505,747				
<b>Adjusted Cost</b>	= 461,814	<b>Value Per SqFt</b>	170.46				

Value Reconciliation			
<b>Selected Approach</b>	Cost Approach		
<b>Improvements</b>	505,747		
<b>Lot Value</b>			
<b>Indicated Value</b>	505,747	170.46	Per SqFt
<b>Agland Value</b>	5,406		
<b>Site Improvements</b>	153,906		
<b>Total Value</b>	1,170,806	394.61	Total Value Per SqFt

Miscellaneous Improvements								
Code	Description	Sketch ID	Size	Year	Units	Unit Cost	Depr	Value
FPR1	FIREPLACE - RESIDENTIAL 1 STORY	0		2	2	7,721.18		15,442
PRCH	SLAB PORCH - COVERED	134009	21x13		273	35.32		9,642
PRCH	SLAB PORCH - COVERED	134010	60		60	36.46		2,188
PATO	SLAB PORCH - OPEN	134011	179		179	14.25		2,551
PRCH	SLAB PORCH - COVERED	134012	10x4		40	36.54		1,462
PATO	SLAB PORCH - OPEN	134013	6x4		24	15.22		365
PRCH	SLAB PORCH - COVERED	134014	153		153	35.97		5,503



# Rogers

## Assessment Property Record Card for Tax Year 2026

Data provided by LISA DELOZIER County Assessor

Date 04/18/2026

Time 07:46:19

Page 3

Sketch Image

660000667

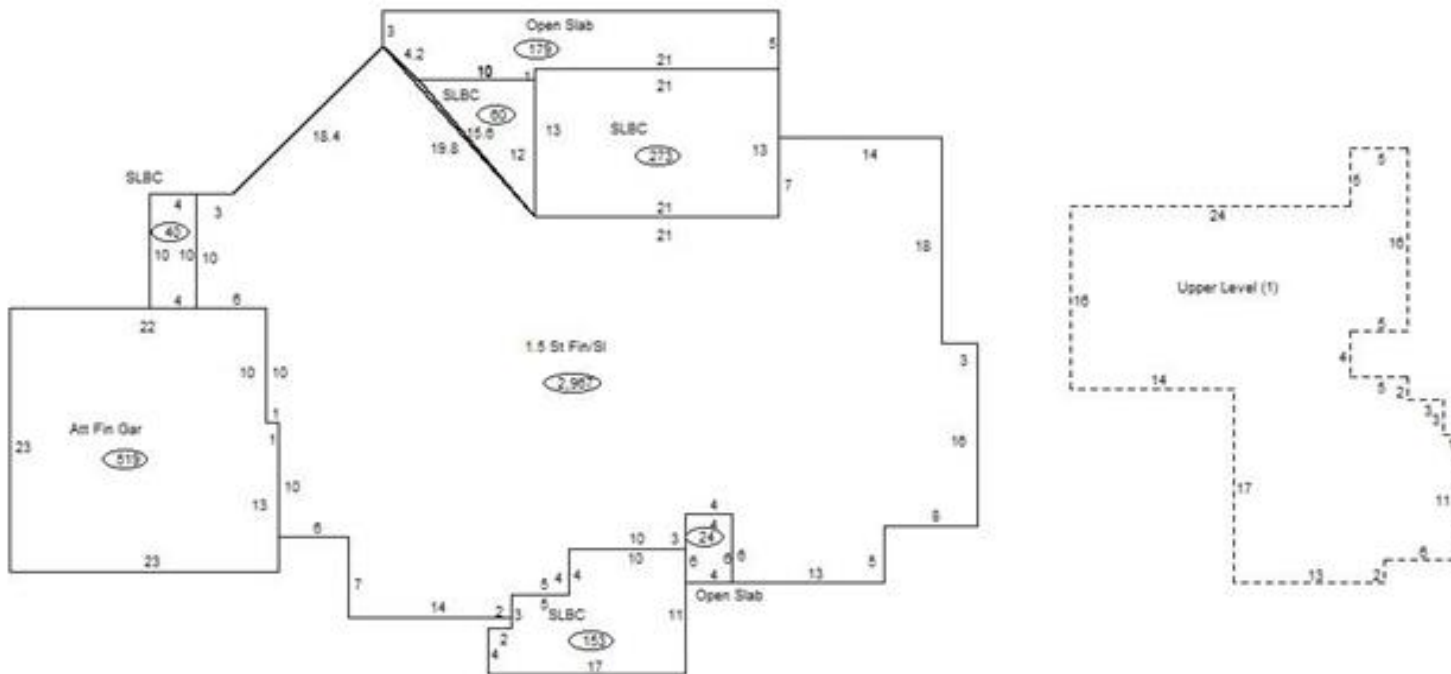

### Sketch Vector Information

Sequence	Code	Type	Built Over	Scale	Section Label	Base Area	Multiplier	Total Area
1	R	5	Slab	13	1.5 St Fin/SI	2,194	1.352	2,967
2	G	5		13	Att Fin Gar	519	1.000	519
3	M	PRCH		13	SLBC	273	1.000	273
4	M	PRCH		13	SLBC	60	1.000	60
5	M	PATO		13	Open Slab	179	1.000	179
6	M	PRCH		13	SLBC	40	1.000	40
7	M	PATO		13	Open Slab	24	1.000	24
8	M	PRCH		13	SLBC	153	1.000	153
9	U	^UL		13	Upper Level (1)	773	1.000	773
<b>Total Building Area</b>						<b>2,194</b>		<b>2,967</b>



# Rogers

## Assessment Property Record Card for Tax Year 2026

Data provided by LISA DELOZIER County Assessor

Date 04/18/2026  
 Time 07:46:19  
 Page 4

660000667

### Outbuildings/Site Improvements

Building Image	Code	Description	Dimensions	Floor	Roofing	Total Units
	BNGP BARN		60x45x12	Gravel	Formed Metal	2,700
	Qual 3	Cond 3	Year 2020	Eff Age 5		
	<b>Valuation Summary</b>		<b>Modifier Total</b>	<b>RCN</b>	<b>Depr (9% Phys/ % Func)</b>	<b>RCNLD</b>
	Base Cost (19.89 x 2,700)	53,703		53,703	4,833	48,870
	UTIL SHOP BUILDING		40x40x12	Concrete	Formed Metal	1,600
	Qual 4	Cond 3	Year 2017	Eff Age 7		
	<b>Valuation Summary</b>		<b>Modifier Total</b>	<b>RCN</b>	<b>Depr (13% Phys/ % Func)</b>	<b>RCNLD</b>
	Base Cost (33.99 x 1,600)	54,384	59,176	113,560	14,763	98,797
	LNT0 LEAN TO - ATTACHED		40x12x10	Concrete	Formed Metal	480
	Qual 3	Cond 3	Year 2017	Eff Age 7		
	<b>Valuation Summary</b>		<b>Modifier Total</b>	<b>RCN</b>	<b>Depr (41% Phys/ % Func)</b>	<b>RCNLD</b>
	Base Cost (13.30 x 480)	6,384		6,384	2,617	3,767
	LNT0 LEAN-TO		40x12x10	Gravel	Formed Metal	480
	Qual 3	Cond 3	Year 2017	Eff Age 7		
	<b>Valuation Summary</b>		<b>Modifier Total</b>	<b>RCN</b>	<b>Depr (41% Phys/ % Func)</b>	<b>RCNLD</b>
	Base Cost (8.73 x 480)	4,190		4,190	1,718	2,472



# Rogers

## Assessment Property Record Card for Tax Year 2026

Data provided by LISA DELOZIER County Assessor

Date 04/18/2026  
Time 07:46:19  
Page 5

### Agland Inventory

660000667

Soi	Description	Land Use	LPI	Adj Type	Adj Code	Acres	Use/Acre	Mkt/Acre	Use Value	Market Value
BC	BATES-COLLINSVILLE COMPLE	NTV PST	51			29.460	122	122	3,606	3,606
BR	BREAKS-ALLUVIAL LAND COMP	TMBR	30			7.265	54	54	392	392
DBC	DENNIS-BATES COMPLEX 2-5%	IMP PST	60			7.523	168	168	1,264	1,264
DNB	DENNIS SILT LOAM 1-3% SLO	NTV PST	80			.752	192	192	144	144
<b>NTV PST Totals</b>						45.000			5,406	5,406
<b>Total Agland</b>						45.000			5,406	5,406