



# Rogers

## Assessment Property Record Card for Tax Year 2026

Data provided by LISA DELOZIER County Assessor

Date 04/17/2026  
Time 06:04:17  
Page 1

Assessment Data					Primary Image																																																																																																																				
<b>Account</b> 660000975 <b>Parcel ID</b> 22N17E-01-2-00000-000-0000 <b>Cadastral ID</b> 01-22-17-01400 <b>Property Type</b> REAL - Real Property <b>Property Class</b> RA VI Area 2 <b>Tax Area</b> 71 - CHELSEA RURAL/FOYIL FIRE <b>Name ID</b> 312610 LEE, ROBERT W & NOU XIONG  13390 S 4245 RD CHELSEA OK 74016-0000  <b>Parcel Location</b> <b>Situs</b> 13390 S 4245 RD <b>Subdivision</b> <b>Lot/Block</b> / <b>Parcel Size</b> 10 - Acres <b>Sec/Twn/Rng</b> 1 / 22 / 17 / 2 <b>Neighborhood</b> 4070 - FOYIL SEQUOYAH AREA <b>School District</b> S003 - CHELSEA SCHOOLS					<p>\\tsclient\TCASEY\CASEY BOOTH VISUAL INSPECTION\2020-9- 9/24/2020</p>																																																																																																																				
<b>Legal Description</b> Lat/Long: 36.41706390 -95.44550737 W 550' E 555' S 792' SE NW.																																																																																																																									
<b>Exemptions</b> <table border="1"> <thead> <tr> <th>Code</th> <th>Type</th> <th>Active</th> <th>Maximum</th> <th>Exemption</th> </tr> </thead> <tbody> <tr> <td>H</td> <td>Homestead</td> <td>Yes</td> <td>1,000</td> <td>1,000</td> </tr> <tr> <td>H</td> <td>Homestead</td> <td>No</td> <td>1,000</td> <td></td> </tr> </tbody> </table>					Code	Type	Active	Maximum	Exemption	H	Homestead	Yes	1,000	1,000	H	Homestead	No	1,000		<b>Building Permits</b> <table border="1"> <thead> <tr> <th>Number</th> <th>Description</th> <th>Opened</th> <th>Closed</th> <th>Amount</th> </tr> </thead> <tbody> <tr> <td></td> <td></td> <td></td> <td></td> <td></td> </tr> </tbody> </table>					Number	Description	Opened	Closed	Amount																																																																																												
Code	Type	Active	Maximum	Exemption																																																																																																																					
H	Homestead	Yes	1,000	1,000																																																																																																																					
H	Homestead	No	1,000																																																																																																																						
Number	Description	Opened	Closed	Amount																																																																																																																					
<b>Parcel Valuation</b> <table border="1"> <thead> <tr> <th>Source</th> <th>REAL</th> <th>Fair Cash</th> <th>Capped</th> <th>Asmnt Level</th> <th>Assessed</th> <th>Levy Rate</th> <th>95.740</th> <th>Current Tax</th> </tr> </thead> <tbody> <tr> <td>Remove Cap</td> <td>2015</td> <td>Land Value</td> <td>980</td> <td>980</td> <td>11%</td> <td>108</td> <td>Assessed</td> <td>665.97</td> </tr> <tr> <td>Year Frozen</td> <td>0</td> <td>Improvements</td> <td>83,350</td> <td>62,258</td> <td></td> <td>6,848</td> <td>Penalty</td> <td>0</td> </tr> <tr> <td>Uncapped Value</td> <td>0</td> <td>Mobile Home</td> <td>0</td> <td>0</td> <td></td> <td>0</td> <td>Exemption</td> <td>-83.00</td> </tr> <tr> <td>TIF Project ID</td> <td>0</td> <td>Total Value</td> <td>84,330</td> <td>63,238</td> <td></td> <td>6,956</td> <td>Total Taxable</td> <td>583.00</td> </tr> </tbody> </table>					Source	REAL	Fair Cash	Capped	Asmnt Level	Assessed	Levy Rate	95.740	Current Tax	Remove Cap	2015	Land Value	980	980	11%	108	Assessed	665.97	Year Frozen	0	Improvements	83,350	62,258		6,848	Penalty	0	Uncapped Value	0	Mobile Home	0	0		0	Exemption	-83.00	TIF Project ID	0	Total Value	84,330	63,238		6,956	Total Taxable	583.00	<b>Sale History</b> <table border="1"> <thead> <tr> <th>Bk/Pg</th> <th>Grantor</th> <th>Date</th> <th>Price</th> <th>Code</th> </tr> </thead> <tbody> <tr> <td>2409/841</td> <td>NACKERUD, WALTER N TRUST</td> <td>06/30/2014</td> <td>100,000</td> <td>YES</td> </tr> <tr> <td>2373/793</td> <td>NACKERUD, WALTER N TRUSTEE</td> <td>12/12/2013</td> <td>0</td> <td>4</td> </tr> </tbody> </table>					Bk/Pg	Grantor	Date	Price	Code	2409/841	NACKERUD, WALTER N TRUST	06/30/2014	100,000	YES	2373/793	NACKERUD, WALTER N TRUSTEE	12/12/2013	0	4																																																				
Source	REAL	Fair Cash	Capped	Asmnt Level	Assessed	Levy Rate	95.740	Current Tax																																																																																																																	
Remove Cap	2015	Land Value	980	980	11%	108	Assessed	665.97																																																																																																																	
Year Frozen	0	Improvements	83,350	62,258		6,848	Penalty	0																																																																																																																	
Uncapped Value	0	Mobile Home	0	0		0	Exemption	-83.00																																																																																																																	
TIF Project ID	0	Total Value	84,330	63,238		6,956	Total Taxable	583.00																																																																																																																	
Bk/Pg	Grantor	Date	Price	Code																																																																																																																					
2409/841	NACKERUD, WALTER N TRUST	06/30/2014	100,000	YES																																																																																																																					
2373/793	NACKERUD, WALTER N TRUSTEE	12/12/2013	0	4																																																																																																																					
<b>Assessment History</b> <table border="1"> <thead> <tr> <th>Tax Year</th> <th>Statement Number</th> <th>Billed Owner</th> <th>Tax Area</th> <th>Total Value</th> <th>Exemptions</th> <th>Taxable Value</th> <th>Billed Tax</th> </tr> </thead> <tbody> <tr><td>2025</td><td>2025-660000975</td><td>LEE, ROBERT W &amp; NOU XIONG</td><td>71</td><td>91,953</td><td>1000</td><td>5,754</td><td>564.00</td></tr> <tr><td>2024</td><td>2024-660000975</td><td>LEE, ROBERT W &amp; NOU XIONG</td><td>71</td><td>91,432</td><td>1000</td><td>5,557</td><td>556.00</td></tr> <tr><td>2023</td><td>2023-660000975</td><td>LEE, ROBERT W &amp; NOU XIONG</td><td>71</td><td>59,979</td><td>1000</td><td>5,366</td><td>542.00</td></tr> <tr><td>2022</td><td>2022-660000975</td><td>LEE, ROBERT W &amp; NOU XIONG</td><td>71</td><td>56,188</td><td>1000</td><td>5,181</td><td>528.00</td></tr> <tr><td>2021</td><td>2021-660000975</td><td>LEE, ROBERT W &amp; NOU XIONG</td><td>71</td><td>56,228</td><td>1000</td><td>5,185</td><td>532.00</td></tr> <tr><td>2020</td><td>2020-660000975</td><td>LEE, ROBERT W &amp; NOU XIONG</td><td>71</td><td>57,458</td><td>1000</td><td>5,243</td><td>545.00</td></tr> <tr><td>2019</td><td>2019-660000975</td><td>LEE, ROBERT W &amp; NOU XIONG</td><td>71</td><td>55,098</td><td>1000</td><td>5,061</td><td>535.00</td></tr> <tr><td>2018</td><td>2018-660000975</td><td>LEE, ROBERT W &amp; NOU XIONG</td><td>71</td><td>62,714</td><td>1000</td><td>5,899</td><td>615.00</td></tr> <tr><td>2017</td><td>2017-660000975</td><td>LEE, ROBERT W &amp; NOU XIONG</td><td>71</td><td>61,824</td><td>1000</td><td>5,801</td><td>611.00</td></tr> <tr><td>2016</td><td>2016-660000975</td><td>LEE, ROBERT W &amp; NOU XIONG</td><td>71</td><td>60,920</td><td>1000</td><td>5,701</td><td>610.00</td></tr> <tr><td>2015</td><td>2015-660000975</td><td>LEE, ROBERT W &amp; NOU XIONG</td><td>71</td><td>63,667</td><td>1000</td><td>6,004</td><td>634.00</td></tr> <tr><td>2014</td><td>2014-660000975</td><td>LEE, ROBERT W &amp; NOU XIONG</td><td>71</td><td>65,260</td><td>1000</td><td>5,615</td><td>612.00</td></tr> <tr><td>2013</td><td>2013-660000975</td><td>NACKERUD, WALTER N TRUSTEE</td><td>71</td><td>67,917</td><td>1000</td><td>5,423</td><td>583.00</td></tr> </tbody> </table>										Tax Year	Statement Number	Billed Owner	Tax Area	Total Value	Exemptions	Taxable Value	Billed Tax	2025	2025-660000975	LEE, ROBERT W & NOU XIONG	71	91,953	1000	5,754	564.00	2024	2024-660000975	LEE, ROBERT W & NOU XIONG	71	91,432	1000	5,557	556.00	2023	2023-660000975	LEE, ROBERT W & NOU XIONG	71	59,979	1000	5,366	542.00	2022	2022-660000975	LEE, ROBERT W & NOU XIONG	71	56,188	1000	5,181	528.00	2021	2021-660000975	LEE, ROBERT W & NOU XIONG	71	56,228	1000	5,185	532.00	2020	2020-660000975	LEE, ROBERT W & NOU XIONG	71	57,458	1000	5,243	545.00	2019	2019-660000975	LEE, ROBERT W & NOU XIONG	71	55,098	1000	5,061	535.00	2018	2018-660000975	LEE, ROBERT W & NOU XIONG	71	62,714	1000	5,899	615.00	2017	2017-660000975	LEE, ROBERT W & NOU XIONG	71	61,824	1000	5,801	611.00	2016	2016-660000975	LEE, ROBERT W & NOU XIONG	71	60,920	1000	5,701	610.00	2015	2015-660000975	LEE, ROBERT W & NOU XIONG	71	63,667	1000	6,004	634.00	2014	2014-660000975	LEE, ROBERT W & NOU XIONG	71	65,260	1000	5,615	612.00	2013	2013-660000975	NACKERUD, WALTER N TRUSTEE	71	67,917	1000	5,423	583.00
Tax Year	Statement Number	Billed Owner	Tax Area	Total Value	Exemptions	Taxable Value	Billed Tax																																																																																																																		
2025	2025-660000975	LEE, ROBERT W & NOU XIONG	71	91,953	1000	5,754	564.00																																																																																																																		
2024	2024-660000975	LEE, ROBERT W & NOU XIONG	71	91,432	1000	5,557	556.00																																																																																																																		
2023	2023-660000975	LEE, ROBERT W & NOU XIONG	71	59,979	1000	5,366	542.00																																																																																																																		
2022	2022-660000975	LEE, ROBERT W & NOU XIONG	71	56,188	1000	5,181	528.00																																																																																																																		
2021	2021-660000975	LEE, ROBERT W & NOU XIONG	71	56,228	1000	5,185	532.00																																																																																																																		
2020	2020-660000975	LEE, ROBERT W & NOU XIONG	71	57,458	1000	5,243	545.00																																																																																																																		
2019	2019-660000975	LEE, ROBERT W & NOU XIONG	71	55,098	1000	5,061	535.00																																																																																																																		
2018	2018-660000975	LEE, ROBERT W & NOU XIONG	71	62,714	1000	5,899	615.00																																																																																																																		
2017	2017-660000975	LEE, ROBERT W & NOU XIONG	71	61,824	1000	5,801	611.00																																																																																																																		
2016	2016-660000975	LEE, ROBERT W & NOU XIONG	71	60,920	1000	5,701	610.00																																																																																																																		
2015	2015-660000975	LEE, ROBERT W & NOU XIONG	71	63,667	1000	6,004	634.00																																																																																																																		
2014	2014-660000975	LEE, ROBERT W & NOU XIONG	71	65,260	1000	5,615	612.00																																																																																																																		
2013	2013-660000975	NACKERUD, WALTER N TRUSTEE	71	67,917	1000	5,423	583.00																																																																																																																		



# Rogers

## Assessment Property Record Card for Tax Year 2026

Data provided by LISA DELOZIER County Assessor

Date 04/17/2026  
Time 06:04:17  
Page 2

Lot Data	Square-Foot - NBHD 4070 #1	Primary Image
<b>Lot Size</b> <b>Lot Count</b> <b>Units Buildable</b> <b>Non-Ag Acres</b> 0 <b>Topography</b> <b>Street Access</b> <b>Utilities</b> <b>Amenities</b> LAND QUALITY  <b>Method</b> Square-Foot <b>Base Lot Value</b> <b>Factor Value</b> <b>Adjustments</b> <b>Lot Value</b>		

Residential Data	
<b>Type</b>	1 Single Family Residence
<b>Condition</b>	3 - Average
<b>Quality</b>	2.5 - Fair
<b>Architecture</b>	TRAD TRADITIONAL
<b>Style</b>	100% One Story
<b>Exterior Wall</b>	20% Frame, Siding, Wood 80% Frame, Siding, Vin
<b>Base/Total Area</b>	1,464 / 1,464
<b>Style</b>	100% One Story
<b>HVAC</b>	100% Floor Furnace
<b>Roof Cover</b>	1 Composition Shingle
<b>Area on Slab</b>	0
<b>Fixture/RghIn</b>	7 /
<b>Bed/F/H Bath</b>	3 / 1.5 /
<b>Basement Area</b>	
<b>Garage Type</b>	
<b>Remodel</b>	
<b>Year/Eff Age</b>	1961 / 49

GRM Approach	
<b>GRM Code</b>	
<b>Gross Rent</b>	0.00
<b>Indicated Value</b>	

Multiple Regression	
<b>MRA Code</b>	
<b>Adjusted R</b>	
<b>Indicated Value</b>	

Direct Comparables	
<b>Selection Model</b>	1 Res
<b>Adjustment Model</b>	A2 AO Test
<b>Comparables</b>	
<b>Indicated Value</b>	

Cost Approach				Manual : 01/2025			
<b>Base Cost</b>	95.73	<b>Total Misc Impr</b>	+ 8,843				
<b>Roofing Adj</b>	+ 4.45	<b>Garage Cost</b>	+ 0				
<b>Subfloor Adj</b>	+ 1.18	<b>Total RCN</b>	= 169,151				
<b>Heat/Cool Adj</b>	+ 1.84	<b>Depreciation ( 56%)</b>	- 94,725				
<b>Plumbing Adj</b>	+ 6.30	<b>Lump Sums</b>	+ 0				
<b>Basement Adj</b>	+ 0.00	<b>RCNLD</b>	= 74,426				
<b>Adj Base Cost</b>	= 109.50	<b>Lot Value</b>	+ 0				
<b>Total Area</b>	x 1,464	<b>Indicated Value</b>	= 74,426				
<b>Adjusted Cost</b>	= 160,308	<b>Value Per SqFt</b>	50.84				

Value Reconciliation			
<b>Selected Approach</b>	Cost Approach		
<b>Improvements</b>	74,426		
<b>Lot Value</b>			
<b>Indicated Value</b>	74,426	50.84	Per SqFt
<b>Agland Value</b>	980		
<b>Site Improvements</b>	8,924		
<b>Total Value</b>	84,330	57.60	Total Value Per SqFt

Miscellaneous Improvements								
Code	Description	Sketch ID	Size	Year	Units	Unit Cost	Depr	Value
FPR1	FIREPLACE - RESIDENTIAL 1 STORY	0		1	1	5,095.98		5,096
PRCH	SLAB PORCH - COVERED	2743	18x5		90	23.99		2,159
PRCH	SLAB PORCH - COVERED	2744	11x6		66	24.06		1,588



# Rogers

## Assessment Property Record Card for Tax Year 2026

Data provided by LISA DELOZIER County Assessor

Date 04/17/2026  
 Time 06:04:17  
 Page 3

Sketch Image

660000975

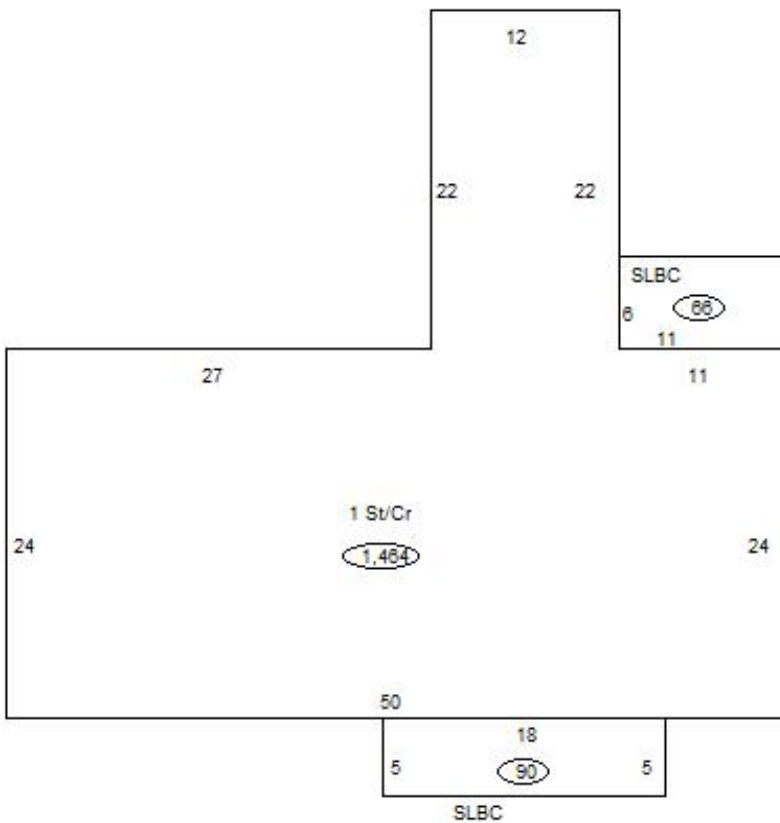

### Sketch Vector Information

Sequence	Code	Type	Built Over	Scale	Section Label	Base Area	Multiplier	Total Area
1	R	1	Crawl	13	1 St/Cr	1,464	1.000	1,464
2	M	PRCH		13	SLBC	90	1.000	90
3	M	PRCH		13	SLBC	66	1.000	66
<b>Total Building Area</b>						1,464		1,464



# Rogers

## Assessment Property Record Card for Tax Year 2026

Data provided by LISA DELOZIER County Assessor

Date 04/17/2026  
Time 06:04:17  
Page 4

660000975

### Outbuildings/Site Improvements

Building Image	Code	Description	Dimensions	Floor	Roofing	Total Units
	GRDT	DETACHED GARAGE	35x24x8	Concrete	Formed Metal	840
	Qual 3	Cond 3	Year 1980	Eff Age 35		
<b>Valuation Summary</b>		<b>Modifier Total</b>	<b>RCN</b>	<b>Depr (61% Phys/ % Func)</b>		<b>RCNLD</b>
Base Cost (27.24 x 840)		22,882	22,882	13,958		8,924



# Rogers

## Assessment Property Record Card for Tax Year 2026

Data provided by LISA DELOZIER County Assessor

Date 04/17/2026  
Time 06:04:17  
Page 5

### Agland Inventory

660000975

Soi	Description	Land Use	LPI	Adj Type	Adj Code	Acres	Use/Acre	Mkt/Acre	Use Value	Market Value
HLC	HECTOR-LINKER FINE SANDY	IMP PST	35			10.000	98	98	980	980
<b>IMP PST Totals</b>						10.000			980	980
<b>Total Agland</b>						10.000			980	980