



# Rogers

## Assessment Property Record Card for Tax Year 2026

Data provided by LISA DELOZIER County Assessor

Date 04/17/2026  
Time 03:02:27  
Page 1

Assessment Data					Primary Image																																																																																																																				
<b>Account</b> 660001042 <b>Parcel ID</b> 24N17E-01-3-00000-000-0000 <b>Cadastral ID</b> 01-24-17-00300 <b>Property Type</b> REAL - Real Property <b>Property Class</b> RA VI Area 2 <b>Tax Area</b> 14 - CHELSEA RURAL <b>Name ID</b> 275615 DELOZIER, C JOE  PO BOX 84 CHELSEA OK 74016-0000  <b>Parcel Location</b> <b>Situs</b> 21309 E 300 RD <b>Subdivision</b> <b>Lot/Block</b> / <b>Parcel Size</b> 120 - Acres <b>Sec/Twn/Rng</b> 1 / 24 / 17 / 3 <b>Neighborhood</b> 4050 - CHELSEA FOYIL RURAL <b>School District</b> S003 - CHELSEA SCHOOLS					<p>660001042 05/31/24</p> <p style="text-align: right;">6/3/2024</p>																																																																																																																				
<b>Legal Description</b> Lat/Long: 36.58576664 -95.44846283																																																																																																																									
<b>SW SW &amp; E2 SW</b>					<b>Building Permits</b> <table border="1"> <thead> <tr> <th>Number</th> <th>Description</th> <th>Opened</th> <th>Closed</th> <th>Amount</th> </tr> </thead> <tbody> <tr> <td colspan="5" style="height: 100px;"> </td> </tr> </tbody> </table>					Number	Description	Opened	Closed	Amount																																																																																																											
Number	Description	Opened	Closed	Amount																																																																																																																					
<b>Exemptions</b> <table border="1"> <thead> <tr> <th>Code</th> <th>Type</th> <th>Active</th> <th>Maximum</th> <th>Exemption</th> </tr> </thead> <tbody> <tr> <td>H</td> <td>Homestead</td> <td>Yes</td> <td>1,000</td> <td>1,000</td> </tr> </tbody> </table>					Code	Type	Active	Maximum	Exemption	H	Homestead	Yes	1,000	1,000	<b>Sale History</b> <table border="1"> <thead> <tr> <th>Bk/Pg</th> <th>Grantor</th> <th>Date</th> <th>Price</th> <th>Code</th> </tr> </thead> <tbody> <tr> <td>1207/935</td> <td>DELOZIER, CRUMIE G TRUSTEE CRUI</td> <td>12/24/1999</td> <td>0</td> <td>No</td> </tr> </tbody> </table>					Bk/Pg	Grantor	Date	Price	Code	1207/935	DELOZIER, CRUMIE G TRUSTEE CRUI	12/24/1999	0	No																																																																																												
Code	Type	Active	Maximum	Exemption																																																																																																																					
H	Homestead	Yes	1,000	1,000																																																																																																																					
Bk/Pg	Grantor	Date	Price	Code																																																																																																																					
1207/935	DELOZIER, CRUMIE G TRUSTEE CRUI	12/24/1999	0	No																																																																																																																					
<b>Parcel Valuation</b> <table border="1"> <thead> <tr> <th>Source</th> <th>REAL</th> <th>Fair Cash</th> <th>Capped</th> <th>Asmnt Level</th> <th>Assessed</th> <th>Levy Rate</th> <th>82.750</th> <th>Current Tax</th> </tr> </thead> <tbody> <tr> <td>Remove Cap</td> <td>2000</td> <td>Land Value 18,035</td> <td>18,035</td> <td>11%</td> <td>1,984</td> <td>Assessed</td> <td>41,395</td> <td>3,425.44</td> </tr> <tr> <td>Year Frozen</td> <td>0</td> <td>Improvements 409,508</td> <td>358,278</td> <td></td> <td>39,411</td> <td>Penalty</td> <td>0</td> <td></td> </tr> <tr> <td>Uncapped Value</td> <td>0</td> <td>Mobile Home 0</td> <td>0</td> <td></td> <td>0</td> <td>Exemption</td> <td>1,000</td> <td>-82.00</td> </tr> <tr> <td>TIF Project ID</td> <td>0</td> <td>Total Value 427,543</td> <td>376,313</td> <td></td> <td>41,395</td> <td>Total Taxable</td> <td>40,395</td> <td>3,343.00</td> </tr> </tbody> </table>										Source	REAL	Fair Cash	Capped	Asmnt Level	Assessed	Levy Rate	82.750	Current Tax	Remove Cap	2000	Land Value 18,035	18,035	11%	1,984	Assessed	41,395	3,425.44	Year Frozen	0	Improvements 409,508	358,278		39,411	Penalty	0		Uncapped Value	0	Mobile Home 0	0		0	Exemption	1,000	-82.00	TIF Project ID	0	Total Value 427,543	376,313		41,395	Total Taxable	40,395	3,343.00																																																																			
Source	REAL	Fair Cash	Capped	Asmnt Level	Assessed	Levy Rate	82.750	Current Tax																																																																																																																	
Remove Cap	2000	Land Value 18,035	18,035	11%	1,984	Assessed	41,395	3,425.44																																																																																																																	
Year Frozen	0	Improvements 409,508	358,278		39,411	Penalty	0																																																																																																																		
Uncapped Value	0	Mobile Home 0	0		0	Exemption	1,000	-82.00																																																																																																																	
TIF Project ID	0	Total Value 427,543	376,313		41,395	Total Taxable	40,395	3,343.00																																																																																																																	
<b>Assessment History</b> <table border="1"> <thead> <tr> <th>Tax Year</th> <th>Statement Number</th> <th>Billed Owner</th> <th>Tax Area</th> <th>Total Value</th> <th>Exemptions</th> <th>Taxable Value</th> <th>Billed Tax</th> </tr> </thead> <tbody> <tr><td>2025</td><td>2025-660001042</td><td>DELOZIER, C JOE</td><td>14</td><td>390,490</td><td>1000</td><td>39,189</td><td>3,243.00</td></tr> <tr><td>2024</td><td>2024-660001042</td><td>DELOZIER, C JOE</td><td>14</td><td>358,293</td><td>1000</td><td>38,018</td><td>3,209.00</td></tr> <tr><td>2023</td><td>2023-660001042</td><td>DELOZIER, C G TRUSTEE 15/16 &amp;</td><td>14</td><td>344,381</td><td>1000</td><td>36,882</td><td>3,144.00</td></tr> <tr><td>2022</td><td>2022-660001042</td><td>DELOZIER, C G TRUSTEE 15/16 &amp;</td><td>14</td><td>342,246</td><td>1000</td><td>36,648</td><td>3,101.00</td></tr> <tr><td>2021</td><td>2021-660001042</td><td>DELOZIER, C G TRUSTEE 15/16 &amp;</td><td>14</td><td>355,726</td><td>1000</td><td>38,130</td><td>3,232.00</td></tr> <tr><td>2020</td><td>2020-660001042</td><td>DELOZIER, C G TRUSTEE 15/16 &amp;</td><td>14</td><td>353,069</td><td>1000</td><td>37,653</td><td>3,193.00</td></tr> <tr><td>2019</td><td>2019-660001042</td><td>DELOZIER, C G TRUSTEE 15/16 &amp;</td><td>14</td><td>341,151</td><td>1000</td><td>36,527</td><td>3,137.00</td></tr> <tr><td>2018</td><td>2018-660001042</td><td>DELOZIER, C G TRUSTEE 15/16 &amp;</td><td>14</td><td>356,449</td><td>1000</td><td>37,499</td><td>3,203.00</td></tr> <tr><td>2017</td><td>2017-660001042</td><td>DELOZIER, C G TRUSTEE 15/16 &amp;</td><td>14</td><td>352,232</td><td>1000</td><td>36,378</td><td>3,119.00</td></tr> <tr><td>2016</td><td>2016-660001042</td><td>DELOZIER, C G TRUSTEE 15/16 &amp;</td><td>14</td><td>343,192</td><td>1000</td><td>35,290</td><td>3,076.00</td></tr> <tr><td>2015</td><td>2015-660001042</td><td>DELOZIER, C G TRUSTEE 15/16 &amp;</td><td>14</td><td>332,028</td><td>1000</td><td>34,233</td><td>2,948.00</td></tr> <tr><td>2014</td><td>2014-660001042</td><td>DELOZIER, C G TRUSTEE 15/16 &amp;</td><td>14</td><td>338,691</td><td>1000</td><td>33,207</td><td>2,958.00</td></tr> <tr><td>2013</td><td>2013-660001042</td><td>DELOZIER, C G TRUSTEE 15/16 &amp;</td><td>14</td><td>315,088</td><td>1000</td><td>32,210</td><td>2,858.00</td></tr> </tbody> </table>										Tax Year	Statement Number	Billed Owner	Tax Area	Total Value	Exemptions	Taxable Value	Billed Tax	2025	2025-660001042	DELOZIER, C JOE	14	390,490	1000	39,189	3,243.00	2024	2024-660001042	DELOZIER, C JOE	14	358,293	1000	38,018	3,209.00	2023	2023-660001042	DELOZIER, C G TRUSTEE 15/16 &	14	344,381	1000	36,882	3,144.00	2022	2022-660001042	DELOZIER, C G TRUSTEE 15/16 &	14	342,246	1000	36,648	3,101.00	2021	2021-660001042	DELOZIER, C G TRUSTEE 15/16 &	14	355,726	1000	38,130	3,232.00	2020	2020-660001042	DELOZIER, C G TRUSTEE 15/16 &	14	353,069	1000	37,653	3,193.00	2019	2019-660001042	DELOZIER, C G TRUSTEE 15/16 &	14	341,151	1000	36,527	3,137.00	2018	2018-660001042	DELOZIER, C G TRUSTEE 15/16 &	14	356,449	1000	37,499	3,203.00	2017	2017-660001042	DELOZIER, C G TRUSTEE 15/16 &	14	352,232	1000	36,378	3,119.00	2016	2016-660001042	DELOZIER, C G TRUSTEE 15/16 &	14	343,192	1000	35,290	3,076.00	2015	2015-660001042	DELOZIER, C G TRUSTEE 15/16 &	14	332,028	1000	34,233	2,948.00	2014	2014-660001042	DELOZIER, C G TRUSTEE 15/16 &	14	338,691	1000	33,207	2,958.00	2013	2013-660001042	DELOZIER, C G TRUSTEE 15/16 &	14	315,088	1000	32,210	2,858.00
Tax Year	Statement Number	Billed Owner	Tax Area	Total Value	Exemptions	Taxable Value	Billed Tax																																																																																																																		
2025	2025-660001042	DELOZIER, C JOE	14	390,490	1000	39,189	3,243.00																																																																																																																		
2024	2024-660001042	DELOZIER, C JOE	14	358,293	1000	38,018	3,209.00																																																																																																																		
2023	2023-660001042	DELOZIER, C G TRUSTEE 15/16 &	14	344,381	1000	36,882	3,144.00																																																																																																																		
2022	2022-660001042	DELOZIER, C G TRUSTEE 15/16 &	14	342,246	1000	36,648	3,101.00																																																																																																																		
2021	2021-660001042	DELOZIER, C G TRUSTEE 15/16 &	14	355,726	1000	38,130	3,232.00																																																																																																																		
2020	2020-660001042	DELOZIER, C G TRUSTEE 15/16 &	14	353,069	1000	37,653	3,193.00																																																																																																																		
2019	2019-660001042	DELOZIER, C G TRUSTEE 15/16 &	14	341,151	1000	36,527	3,137.00																																																																																																																		
2018	2018-660001042	DELOZIER, C G TRUSTEE 15/16 &	14	356,449	1000	37,499	3,203.00																																																																																																																		
2017	2017-660001042	DELOZIER, C G TRUSTEE 15/16 &	14	352,232	1000	36,378	3,119.00																																																																																																																		
2016	2016-660001042	DELOZIER, C G TRUSTEE 15/16 &	14	343,192	1000	35,290	3,076.00																																																																																																																		
2015	2015-660001042	DELOZIER, C G TRUSTEE 15/16 &	14	332,028	1000	34,233	2,948.00																																																																																																																		
2014	2014-660001042	DELOZIER, C G TRUSTEE 15/16 &	14	338,691	1000	33,207	2,958.00																																																																																																																		
2013	2013-660001042	DELOZIER, C G TRUSTEE 15/16 &	14	315,088	1000	32,210	2,858.00																																																																																																																		



# Rogers

## Assessment Property Record Card for Tax Year 2026

Data provided by LISA DELOZIER County Assessor

Date 04/17/2026  
Time 03:02:27  
Page 2

<b>Lot Data</b>	
Lot Size	
Lot Count	
Units Buildable	
Non-Ag Acres	0
Topography	
Street Access	
Utilities	
Amenities	LAND QUALITY
Method	Units-Buildable
Base Lot Value	
Factor Value	
Adjustments	
Lot Value	



<b>Residential Data</b>	
Type	1 Single Family Residence
Condition	3 - Average
Quality	3.5 - Average
Architecture	
Style	100% One Story
Exterior Wall	100% Veneer, Stone
Base/Total Area	3,588 / 3,588
Style	100% One Story
HVAC	100% Warmed & Cooled Air
Roof Cover	1 Composition Shingle
Area on Slab	3,588
Fixture/RghIn	14 /
Bed/F/H Bath	4 / 2.5 /
Basement Area	
Garage Type	810 Attached Garage - Unfinished
Remodel	
Year/Eff Age	1982 / 33

<b>GRM Approach</b>	
GRM Code	
Gross Rent	0.00
Indicated Value	

<b>Multiple Regression</b>	
MRA Code	
Adjusted R	
Indicated Value	

<b>Direct Comparables</b>	
Selection Model	1 Res
Adjustment Model	A2 AO Test
Comparables	
Indicated Value	

<b>Cost Approach</b>		<b>Manual : 01/2025</b>	
Base Cost	106.01	Total Misc Impr	+ 49,250
Roofing Adj	+ 4.80	Garage Cost	+ 29,537
Subfloor Adj	+ -3.12	Total RCN	= 537,979
Heat/Cool Adj	+ 14.18	Depreciation ( 41%)	- 220,571
Plumbing Adj	+ 6.11	Lump Sums	+ 0
Basement Adj	+ 0.00	RCNLD	= 317,408
Adj Base Cost	= 127.98	Lot Value	+ 317,408
Total Area	x 3,588	Indicated Value	= 317,408
Adjusted Cost	= 459,192	Value Per SqFt	88.46

<b>Value Reconciliation</b>	
Selected Approach	Cost Approach
Improvements	317,408
Lot Value	
Indicated Value	317,408
Agland Value	18,035
Site Improvements	92,100
Total Value	427,543
	119.16 Total Value Per SqFt

<b>Miscellaneous Improvements</b>								
Code	Description	Sketch ID	Size	Year	Units	Unit Cost	Depr	Value
FPR1	FIREPLACE - RESIDENTIAL 1 STORY	0		1	1	6,301.04		6,301
FPR1	FIREPLACE - RESIDENTIAL 1 STORY	0		1	1	6,301.04		6,301
PATO	SLAB PORCH - OPEN	2818	875		875	9.50		8,313
PRCH	SLAB PORCH - COVERED	2820	940		940	26.18		24,609
PATO	SLAB PORCH - OPEN	2821	391		391	9.53		3,726



# Rogers

## Assessment Property Record Card for Tax Year 2026

Data provided by LISA DELOZIER County Assessor

Date 04/17/2026

Time 03:02:27

Page 3

### Sketch Image

660001042

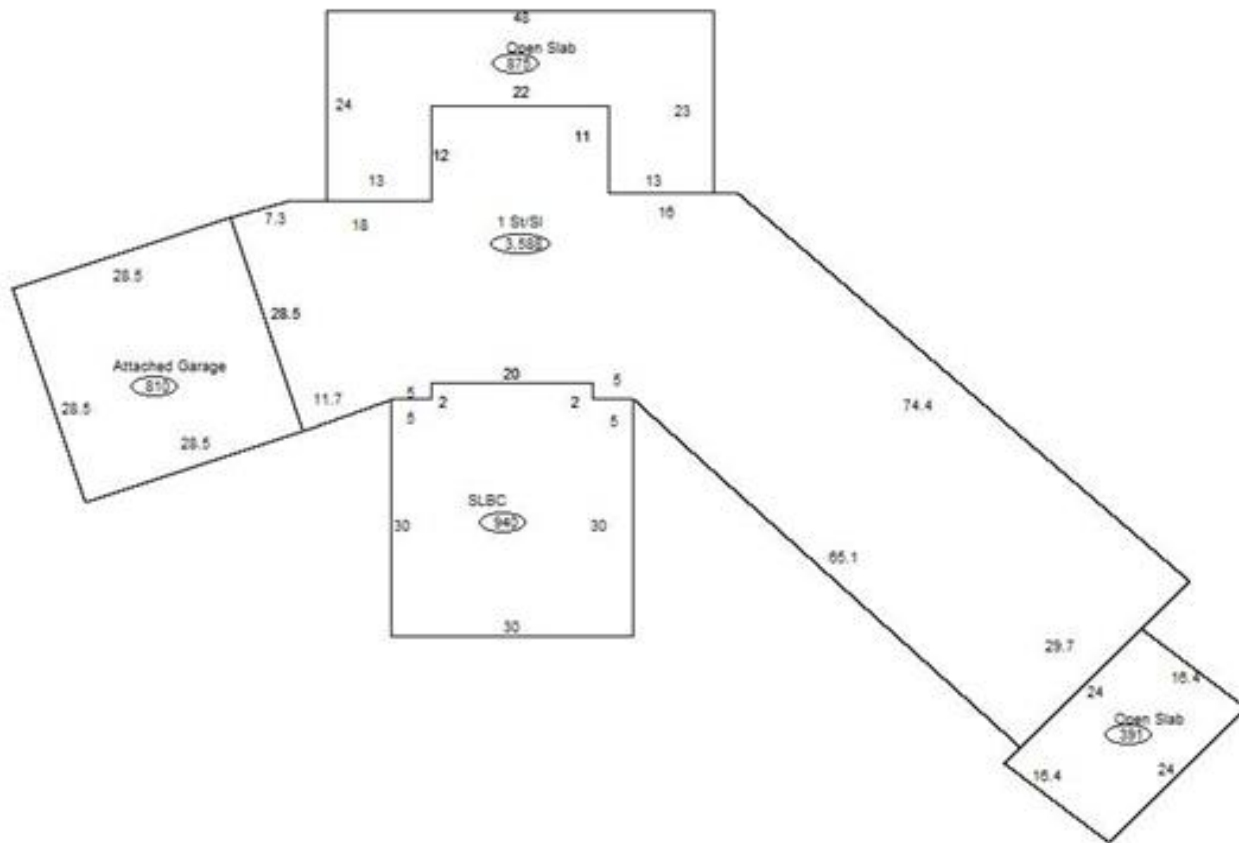

### Sketch Vector Information

Sequence	Code	Type	Built Over	Scale	Section Label	Base Area	Multiplier	Total Area
1	R	1	Slab	20	1 St/SI	3,588	1.000	3,588
2	M	PATO		20	Open Slab	875	1.000	875
3	G	1		20	Attached Garage	810	1.000	810
4	M	PRCH		20	SLBC	940	1.000	940
5	M	PATO		20	Open Slab	391	1.000	391
<b>Total Building Area</b>						<b>3,588</b>		<b>3,588</b>



# Rogers

## Assessment Property Record Card for Tax Year 2026

Data provided by LISA DELOZIER County Assessor

Date 04/17/2026  
Time 03:02:27  
Page 4

660001042

### Outbuildings/Site Improvements

Building Image	Code	Description	Dimensions	Floor	Roofing	Total Units
	BNGP	Barn - General Purpose	0x0x0	Base		10,000
	Qual 3	Cond 3	Year	Eff Age		
		<b>Valuation Summary</b>	<b>Modifier Total</b>	<b>RCN</b>	<b>Depr (40% Phys/ % Func)</b>	<b>RCNLD</b>
		Base Cost (15.35 x 10,000)	153,500	153,500	61,400	92,100



# Rogers

## Assessment Property Record Card for Tax Year 2026

Data provided by LISA DELOZIER County Assessor

Date 04/17/2026  
Time 03:02:27  
Page 5

### Agland Inventory

660001042

Soi	Description	Land Use	LPI	Adj Type	Adj Code	Acres	Use/Acre	Mkt/Acre	Use Value	Market Value
BC	BATES-COLLINSVILLE COMPLE	NTV PST	51			.977	122	122	120	120
CO	COLLINSVILLE STONY LOAM	NTV PST	22			10.924	53	53	577	577
DBC	DENNIS-BATES COMPLEX 2-5%	NTV PST	60			28.789	144	144	4,146	4,146
DNB	DENNIS SILT LOAM 1-3% SLO	NTV PST	80			60.458	192	192	11,608	11,608
ER	ERODED LOAMY LAND	NTV PST	35			18.852	84	84	1,584	1,584
<b>NTV PST Totals</b>						120.000			18,035	18,035
<b>Total Agland</b>						120.000			18,035	18,035