



# Rogers

## Assessment Property Record Card for Tax Year 2026

Data provided by LISA DELOZIER County Assessor

Date 04/18/2026  
Time 07:11:06  
Page 1

Assessment Data					Primary Image																																																																																																																				
<b>Account</b> 660001096 <b>Parcel ID</b> 19N16E-02-2-00000-000-0000 <b>Cadastral ID</b> 02-19-16-01400 <b>Property Type</b> REAL - Real Property <b>Property Class</b> RR VI Area 3 <b>Tax Area</b> 2 - INOLA RURAL <b>Name ID</b> 306369 GEENEN, JEFFREY J  31483 S 4170 RD INOLA OK 74036-0000  <b>Parcel Location</b> <b>Situs</b> 31802 S 4170 RD <b>Subdivision</b> <b>Lot/Block</b> / <b>Parcel Size</b> 4.82 - Acres <b>Sec/Twn/Rng</b> 2 / 19 / 16 / 2 <b>Neighborhood</b> 1916 - UNPLATTED <b>School District</b> S005 - INOLA SCHOOLS					 <p>\\tsclient\C\Users\Randy Necessary\Pictures\101_0928\IMG_0040. 9/28/2021</p>																																																																																																																				
<b>Legal Description</b> Lat/Long: 36.15586361 -95.58233393 S 503.24' W 417.5' SW SW NW																																																																																																																									
<b>Exemptions</b> <table border="1"> <thead> <tr> <th>Code</th> <th>Type</th> <th>Active</th> <th>Maximum</th> <th>Exemption</th> </tr> </thead> <tbody> <tr> <td>H</td> <td>Homestead</td> <td>Yes</td> <td>1,000</td> <td>1,000</td> </tr> </tbody> </table>					Code	Type	Active	Maximum	Exemption	H	Homestead	Yes	1,000	1,000	<b>Building Permits</b> <table border="1"> <thead> <tr> <th>Number</th> <th>Description</th> <th>Opened</th> <th>Closed</th> <th>Amount</th> </tr> </thead> <tbody> <tr><td> </td><td> </td><td> </td><td> </td><td> </td></tr> <tr><td> </td><td> </td><td> </td><td> </td><td> </td></tr> <tr><td> </td><td> </td><td> </td><td> </td><td> </td></tr> <tr><td> </td><td> </td><td> </td><td> </td><td> </td></tr> <tr><td> </td><td> </td><td> </td><td> </td><td> </td></tr> <tr><td> </td><td> </td><td> </td><td> </td><td> </td></tr> </tbody> </table>					Number	Description	Opened	Closed	Amount																																																																																																	
Code	Type	Active	Maximum	Exemption																																																																																																																					
H	Homestead	Yes	1,000	1,000																																																																																																																					
Number	Description	Opened	Closed	Amount																																																																																																																					
<b>Parcel Valuation</b> <table border="1"> <thead> <tr> <th>Source</th> <th>REAL</th> <th>Fair Cash</th> <th>Capped</th> <th>Asmnt Level</th> <th>Assessed</th> <th>Levy Rate</th> <th>80.060</th> <th>Current Tax</th> </tr> </thead> <tbody> <tr> <td>Remove Cap</td> <td>2013</td> <td>Land Value</td> <td>100,734</td> <td>42,734</td> <td>11%</td> <td>4,701</td> <td>Assessed</td> <td>11,436 915.57</td> </tr> <tr> <td>Year Frozen</td> <td>0</td> <td>Improvements</td> <td>102,561</td> <td>61,220</td> <td></td> <td>6,735</td> <td>Penalty</td> <td>0</td> </tr> <tr> <td>Uncapped Value</td> <td>0</td> <td>Mobile Home</td> <td>0</td> <td>0</td> <td></td> <td>0</td> <td>Exemption</td> <td>1,000 -80.00</td> </tr> <tr> <td>TIF Project ID</td> <td>0</td> <td>Total Value</td> <td>203,295</td> <td>103,954</td> <td></td> <td>11,436</td> <td>Total Taxable</td> <td>10,436 836.00</td> </tr> </tbody> </table>					Source	REAL	Fair Cash	Capped	Asmnt Level	Assessed	Levy Rate	80.060	Current Tax	Remove Cap	2013	Land Value	100,734	42,734	11%	4,701	Assessed	11,436 915.57	Year Frozen	0	Improvements	102,561	61,220		6,735	Penalty	0	Uncapped Value	0	Mobile Home	0	0		0	Exemption	1,000 -80.00	TIF Project ID	0	Total Value	203,295	103,954		11,436	Total Taxable	10,436 836.00	<b>Sale History</b> <table border="1"> <thead> <tr> <th>Bk/Pg</th> <th>Grantor</th> <th>Date</th> <th>Price</th> <th>Code</th> </tr> </thead> <tbody> <tr> <td>2226/102</td> <td>SEC OF HUD</td> <td>02/13/2012</td> <td>0</td> <td>1</td> </tr> <tr> <td>2181/253</td> <td>WELLS FARGO BANK NA</td> <td>06/23/2011</td> <td>0</td> <td>1</td> </tr> <tr> <td>2176/451</td> <td>REED, JOHN</td> <td>05/26/2011</td> <td>0</td> <td>10</td> </tr> <tr> <td>2043/361</td> <td>TURNER, MARK</td> <td>07/17/2009</td> <td>130,000</td> <td>YES</td> </tr> <tr> <td>1614/896</td> <td>JONES, BERT G &amp; CARRIE A</td> <td>08/18/2004</td> <td>132,500</td> <td>YES</td> </tr> <tr> <td>1118/460</td> <td>RICHEY, CATHY E</td> <td>06/15/1998</td> <td>92,500</td> <td>Yes</td> </tr> </tbody> </table>					Bk/Pg	Grantor	Date	Price	Code	2226/102	SEC OF HUD	02/13/2012	0	1	2181/253	WELLS FARGO BANK NA	06/23/2011	0	1	2176/451	REED, JOHN	05/26/2011	0	10	2043/361	TURNER, MARK	07/17/2009	130,000	YES	1614/896	JONES, BERT G & CARRIE A	08/18/2004	132,500	YES	1118/460	RICHEY, CATHY E	06/15/1998	92,500	Yes																																
Source	REAL	Fair Cash	Capped	Asmnt Level	Assessed	Levy Rate	80.060	Current Tax																																																																																																																	
Remove Cap	2013	Land Value	100,734	42,734	11%	4,701	Assessed	11,436 915.57																																																																																																																	
Year Frozen	0	Improvements	102,561	61,220		6,735	Penalty	0																																																																																																																	
Uncapped Value	0	Mobile Home	0	0		0	Exemption	1,000 -80.00																																																																																																																	
TIF Project ID	0	Total Value	203,295	103,954		11,436	Total Taxable	10,436 836.00																																																																																																																	
Bk/Pg	Grantor	Date	Price	Code																																																																																																																					
2226/102	SEC OF HUD	02/13/2012	0	1																																																																																																																					
2181/253	WELLS FARGO BANK NA	06/23/2011	0	1																																																																																																																					
2176/451	REED, JOHN	05/26/2011	0	10																																																																																																																					
2043/361	TURNER, MARK	07/17/2009	130,000	YES																																																																																																																					
1614/896	JONES, BERT G & CARRIE A	08/18/2004	132,500	YES																																																																																																																					
1118/460	RICHEY, CATHY E	06/15/1998	92,500	Yes																																																																																																																					
<b>Assessment History</b> <table border="1"> <thead> <tr> <th>Tax Year</th> <th>Statement Number</th> <th>Billed Owner</th> <th>Tax Area</th> <th>Total Value</th> <th>Exemptions</th> <th>Taxable Value</th> <th>Billed Tax</th> </tr> </thead> <tbody> <tr><td>2025</td><td>2025-660001096</td><td>GEENEN, JEFFREY J</td><td>2</td><td>100,927</td><td>1000</td><td>10,102</td><td>809.00</td></tr> <tr><td>2024</td><td>2024-660001096</td><td>GEENEN, JEFFREY J</td><td>2</td><td>104,711</td><td>1000</td><td>9,901</td><td>796.00</td></tr> <tr><td>2023</td><td>2023-660001096</td><td>GEENEN, JEFFREY J</td><td>2</td><td>96,212</td><td>1000</td><td>9,583</td><td>772.00</td></tr> <tr><td>2022</td><td>2022-660001096</td><td>GEENEN, JEFFREY J &amp;</td><td>2</td><td>97,695</td><td>1000</td><td>9,746</td><td>790.00</td></tr> <tr><td>2021</td><td>2021-660001096</td><td>GEENEN, JEFFREY J &amp;</td><td>2</td><td>107,348</td><td>1000</td><td>9,840</td><td>788.00</td></tr> <tr><td>2020</td><td>2020-660001096</td><td>GEENEN, JEFFREY J &amp;</td><td>2</td><td>98,609</td><td>1000</td><td>9,524</td><td>769.00</td></tr> <tr><td>2019</td><td>2019-660001096</td><td>GEENEN, JEFFREY J &amp;</td><td>2</td><td>92,889</td><td>1000</td><td>9,217</td><td>762.00</td></tr> <tr><td>2018</td><td>2018-660001096</td><td>GEENEN, JEFFREY J &amp;</td><td>2</td><td>97,185</td><td>1000</td><td>9,690</td><td>809.00</td></tr> <tr><td>2017</td><td>2017-660001096</td><td>GEENEN, JEFFREY J &amp;</td><td>2</td><td>97,439</td><td>1000</td><td>9,718</td><td>818.00</td></tr> <tr><td>2016</td><td>2016-660001096</td><td>GEENEN, JEFFREY J &amp;</td><td>2</td><td>95,796</td><td>1000</td><td>9,537</td><td>811.00</td></tr> <tr><td>2015</td><td>2015-660001096</td><td>GEENEN, JEFFREY J &amp;</td><td>2</td><td>93,542</td><td>1000</td><td>9,289</td><td>806.00</td></tr> <tr><td>2014</td><td>2014-660001096</td><td>GEENEN, JEFFREY J &amp;</td><td>2</td><td>96,132</td><td>1000</td><td>9,327</td><td>837.00</td></tr> <tr><td>2013</td><td>2013-660001096</td><td>GEENEN, JEFFREY J &amp;</td><td>2</td><td>91,154</td><td>1000</td><td>9,027</td><td>760.00</td></tr> </tbody> </table>										Tax Year	Statement Number	Billed Owner	Tax Area	Total Value	Exemptions	Taxable Value	Billed Tax	2025	2025-660001096	GEENEN, JEFFREY J	2	100,927	1000	10,102	809.00	2024	2024-660001096	GEENEN, JEFFREY J	2	104,711	1000	9,901	796.00	2023	2023-660001096	GEENEN, JEFFREY J	2	96,212	1000	9,583	772.00	2022	2022-660001096	GEENEN, JEFFREY J &	2	97,695	1000	9,746	790.00	2021	2021-660001096	GEENEN, JEFFREY J &	2	107,348	1000	9,840	788.00	2020	2020-660001096	GEENEN, JEFFREY J &	2	98,609	1000	9,524	769.00	2019	2019-660001096	GEENEN, JEFFREY J &	2	92,889	1000	9,217	762.00	2018	2018-660001096	GEENEN, JEFFREY J &	2	97,185	1000	9,690	809.00	2017	2017-660001096	GEENEN, JEFFREY J &	2	97,439	1000	9,718	818.00	2016	2016-660001096	GEENEN, JEFFREY J &	2	95,796	1000	9,537	811.00	2015	2015-660001096	GEENEN, JEFFREY J &	2	93,542	1000	9,289	806.00	2014	2014-660001096	GEENEN, JEFFREY J &	2	96,132	1000	9,327	837.00	2013	2013-660001096	GEENEN, JEFFREY J &	2	91,154	1000	9,027	760.00
Tax Year	Statement Number	Billed Owner	Tax Area	Total Value	Exemptions	Taxable Value	Billed Tax																																																																																																																		
2025	2025-660001096	GEENEN, JEFFREY J	2	100,927	1000	10,102	809.00																																																																																																																		
2024	2024-660001096	GEENEN, JEFFREY J	2	104,711	1000	9,901	796.00																																																																																																																		
2023	2023-660001096	GEENEN, JEFFREY J	2	96,212	1000	9,583	772.00																																																																																																																		
2022	2022-660001096	GEENEN, JEFFREY J &	2	97,695	1000	9,746	790.00																																																																																																																		
2021	2021-660001096	GEENEN, JEFFREY J &	2	107,348	1000	9,840	788.00																																																																																																																		
2020	2020-660001096	GEENEN, JEFFREY J &	2	98,609	1000	9,524	769.00																																																																																																																		
2019	2019-660001096	GEENEN, JEFFREY J &	2	92,889	1000	9,217	762.00																																																																																																																		
2018	2018-660001096	GEENEN, JEFFREY J &	2	97,185	1000	9,690	809.00																																																																																																																		
2017	2017-660001096	GEENEN, JEFFREY J &	2	97,439	1000	9,718	818.00																																																																																																																		
2016	2016-660001096	GEENEN, JEFFREY J &	2	95,796	1000	9,537	811.00																																																																																																																		
2015	2015-660001096	GEENEN, JEFFREY J &	2	93,542	1000	9,289	806.00																																																																																																																		
2014	2014-660001096	GEENEN, JEFFREY J &	2	96,132	1000	9,327	837.00																																																																																																																		
2013	2013-660001096	GEENEN, JEFFREY J &	2	91,154	1000	9,027	760.00																																																																																																																		



# Rogers

## Assessment Property Record Card for Tax Year 2026

Data provided by LISA DELOZIER County Assessor

Date 04/18/2026  
 Time 07:11:07  
 Page 2

Lot Data	Square-Foot - NBHD 1916 #1	Primary Image
<b>Lot Size</b> <b>Lot Count</b> <b>Units Buildable</b> 1 <b>Non-Ag Acres</b> 4.7501 <b>Topography</b> <b>Street Access</b> <b>Utilities</b> <b>Amenities</b> LAND QUALITY  <b>Method</b> Square-Foot <b>Base Lot Value</b> 206,913.00 x .49 = 100,734 <b>Factor Value</b> <b>Adjustments</b> <b>Lot Value</b> 100,734		<p>\\tsclient\C\Users\Randy Necessary\Pictures\101_0928\IMG_0040. 9/28/2021</p>

Residential Data	
<b>Type</b>	1 Single Family Residence
<b>Condition</b>	2.5 - Fair
<b>Quality</b>	3 - Average
<b>Architecture</b>	TRAD TRADITIONAL
<b>Style</b>	100% One Story
<b>Exterior Wall</b>	100% Veneer, Masonry
<b>Base/Total Area</b>	1,250 / 1,250
<b>Style</b>	100% One Story
<b>HVAC</b>	100% Warmed & Cooled Air
<b>Roof Cover</b>	1 Composition Shingle
<b>Area on Slab</b>	0
<b>Fixture/RghIn</b>	7 /
<b>Bed/F/H Bath</b>	2 / 1.0 /
<b>Basement Area</b>	
<b>Garage Type</b>	676 Detached Garage - Finished
<b>Remodel</b>	
<b>Year/Eff Age</b>	1968 / 51

Cost Approach				Manual : 01/2025			
<b>Base Cost</b>	111.34	<b>Total Misc Impr</b>	+ 8,529	<b>Roofing Adj</b>	+ 4.86	<b>Garage Cost</b>	+ 30,434
<b>Subfloor Adj</b>	+ 0.00	<b>Total RCN</b>	= 210,176	<b>Heat/Cool Adj</b>	+ 12.64	<b>Depreciation ( 56%)</b>	- 117,699
<b>Plumbing Adj</b>	+ 8.13	<b>Lump Sums</b>	+ 0	<b>Basement Adj</b>	+ 0.00	<b>RCNLD</b>	= 92,477
<b>Adj Base Cost</b>	= 136.97	<b>Lot Value</b>	+ 100,734	<b>Total Area</b>	x 1,250	<b>Indicated Value</b>	= 193,211
		<b>Value Per SqFt</b>	154.57	<b>Adjusted Cost</b>	= 171,213		

GRM Approach	
<b>GRM Code</b>	
<b>Gross Rent</b>	0.00
<b>Indicated Value</b>	

Multiple Regression			
<b>MRA Code</b>	1	<b>Test</b>	
<b>Adusted R</b>	0.8445		
<b>Indicated Value</b>	178,513	142.81	Per SqFt

Direct Comparables			
<b>Selection Model</b>	1	<b>Res</b>	
<b>Adjustment Model</b>	A2	<b>AO Test</b>	
<b>Comparables</b>			
<b>Indicated Value</b>			

Value Reconciliation			
<b>Selected Approach</b>	Cost Approach		
<b>Improvements</b>	92,477		
<b>Lot Value</b>	100,734		
<b>Indicated Value</b>	193,211	154.57	Per SqFt
<b>Agland Value</b>			
<b>Site Improvements</b>	10,084		
<b>Total Value</b>	203,295	162.64	Total Value Per SqFt

Miscellaneous Improvements								
Code	Description	Sketch ID	Size	Year	Units	Unit Cost	Depr	Value
PATO	SLAB PORCH - OPEN	2897	20x12		240	9.88		2,371
PRCH	SLAB PORCH - COVERED	2898	22x8		176	26.38		4,643
PATO	SLAB PORCH - OPEN	2899	17x8		136	11.14		1,515



# Rogers

## Assessment Property Record Card for Tax Year 2026

Data provided by LISA DELOZIER County Assessor

Date 04/18/2026

Time 07:11:07

Page 3

### Sketch Image

660001096

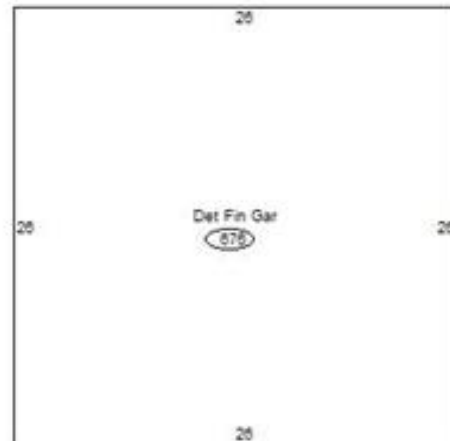
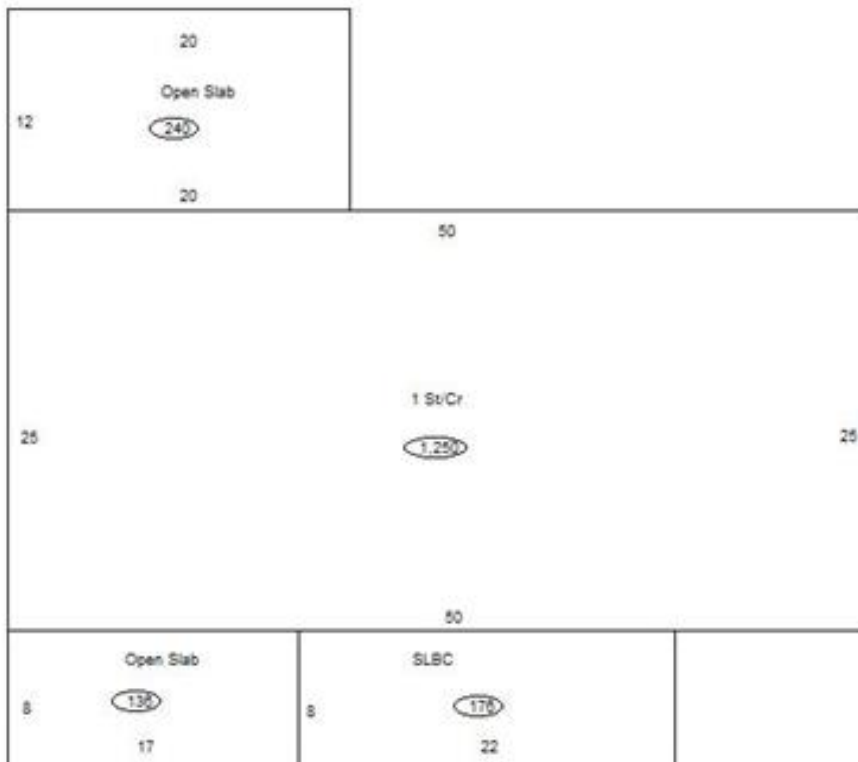

### Sketch Vector Information

Sequence	Code	Type	Built Over	Scale	Section Label	Base Area	Multiplier	Total Area
1	R	1	Crawl	10	1 St/Cr	1,250	1.000	1,250
2	M	PATO		10	Open Slab	240	1.000	240
3	M	PRCH		10	SLBC	176	1.000	176
4	M	PATO		10	Open Slab	136	1.000	136
5	G	6		10	Det Fin Gar	676	1.000	676
<b>Total Building Area</b>						1,250		1,250



# Rogers

## Assessment Property Record Card for Tax Year 2026

Data provided by LISA DELOZIER County Assessor

Date 04/18/2026  
Time 07:11:07  
Page 4

660001096

### Outbuildings/Site Improvements

Building Image	Code	Description	Dimensions	Floor	Roofing	Total Units
	EQSH	Equipment Shed	20x30x0	Gravel	Formed Metal	600
	Qual 3	Cond 3	Year 2010	Eff Age 12		

Valuation Summary	Modifier Total	RCN	Depr (25% Phys/ % Func)	RCNLD
Base Cost (22.41 x 600)	13,446	13,446	3,362	10,084