



Rogers

Assessment Property Record Card for Tax Year 2026

Data provided by LISA DELOZIER County Assessor

Date 04/17/2026
 Time 02:14:34
 Page 1

Assessment Data					Primary Image																																																																																																																				
Account 660001192 Parcel ID 000000-00-0-00603-001-0009 Cadastral ID 02-20-15-05590 Property Type REAL - Real Property Property Class URP VI Area 3 Tax Area 80 - VERDIGRIS TOWN/ VERDIGRI Name ID 330248 PENNINGTON, RAYMOND JAMES & AMBER N 8606 E MELODY CT CLAREMORE OK 74019-2473 Parcel Location Situs 08606 MELODY CT Subdivision PONDCREEK AMD Lot/Block 0009 / 0001 Parcel Size 1 - Lots Sec/Twn/Rng 2 / 20 / 15 / 5 Neighborhood 1116 - R-V03-SW VERDIGRIS School District S008 - VERDIGRIS SCHOOLS					<p>03/03/2022 11:13</p> <p>\\tsclient\C\Users\Randy Necessary\Pictures\101_0303\IMG_0031. 3/4/2022</p>																																																																																																																				
Legal Description Lot/Long: 36.23706248 -95.67797804 LOT 9 BLOCK 1 PONDCREEK AMD																																																																																																																									
Exemptions <table border="1"> <thead> <tr> <th>Code</th> <th>Type</th> <th>Active</th> <th>Maximum</th> <th>Exemption</th> </tr> </thead> <tbody> <tr> <td>H</td> <td>Homestead</td> <td>No</td> <td>1,000</td> <td></td> </tr> </tbody> </table>					Code	Type	Active	Maximum	Exemption	H	Homestead	No	1,000		Building Permits <table border="1"> <thead> <tr> <th>Number</th> <th>Description</th> <th>Opened</th> <th>Closed</th> <th>Amount</th> </tr> </thead> <tbody> <tr> <td></td> <td></td> <td></td> <td></td> <td></td> </tr> </tbody> </table>					Number	Description	Opened	Closed	Amount																																																																																																	
Code	Type	Active	Maximum	Exemption																																																																																																																					
H	Homestead	No	1,000																																																																																																																						
Number	Description	Opened	Closed	Amount																																																																																																																					
Parcel Valuation <table border="1"> <thead> <tr> <th>Source</th> <th>REAL</th> <th>Fair Cash</th> <th>Capped</th> <th>Asmnt Level</th> <th>Assessed</th> <th>Levy Rate</th> <th>104.132</th> <th>Current Tax</th> </tr> </thead> <tbody> <tr> <td>Remove Cap</td> <td>2021</td> <td>Land Value 84,197</td> <td>45,864</td> <td>11%</td> <td>5,045</td> <td>Assessed</td> <td>24,407</td> <td>2,541.55</td> </tr> <tr> <td>Year Frozen</td> <td>2008</td> <td>Improvements 194,958</td> <td>176,019</td> <td></td> <td>19,362</td> <td>Penalty</td> <td>0</td> <td></td> </tr> <tr> <td>Uncapped Value</td> <td>0</td> <td>Mobile Home 0</td> <td>0</td> <td></td> <td>0</td> <td>Exemption</td> <td>0</td> <td>0.00</td> </tr> <tr> <td>TIF Project ID</td> <td>0</td> <td>Total Value 279,155</td> <td>221,883</td> <td></td> <td>24,407</td> <td>Total Taxable</td> <td>24,407</td> <td>2,542.00</td> </tr> </tbody> </table>					Source	REAL	Fair Cash	Capped	Asmnt Level	Assessed	Levy Rate	104.132	Current Tax	Remove Cap	2021	Land Value 84,197	45,864	11%	5,045	Assessed	24,407	2,541.55	Year Frozen	2008	Improvements 194,958	176,019		19,362	Penalty	0		Uncapped Value	0	Mobile Home 0	0		0	Exemption	0	0.00	TIF Project ID	0	Total Value 279,155	221,883		24,407	Total Taxable	24,407	2,542.00	Sale History <table border="1"> <thead> <tr> <th>Bk/Pg</th> <th>Grantor</th> <th>Date</th> <th>Price</th> <th>Code</th> </tr> </thead> <tbody> <tr> <td>/</td> <td>BERTOLINO, CLARA J</td> <td>03/06/2020</td> <td>182,000</td> <td>YES</td> </tr> <tr> <td>2662/119</td> <td>BERTOLINO, CLARA J</td> <td>08/14/2017</td> <td>0</td> <td>4</td> </tr> </tbody> </table>					Bk/Pg	Grantor	Date	Price	Code	/	BERTOLINO, CLARA J	03/06/2020	182,000	YES	2662/119	BERTOLINO, CLARA J	08/14/2017	0	4																																																				
Source	REAL	Fair Cash	Capped	Asmnt Level	Assessed	Levy Rate	104.132	Current Tax																																																																																																																	
Remove Cap	2021	Land Value 84,197	45,864	11%	5,045	Assessed	24,407	2,541.55																																																																																																																	
Year Frozen	2008	Improvements 194,958	176,019		19,362	Penalty	0																																																																																																																		
Uncapped Value	0	Mobile Home 0	0		0	Exemption	0	0.00																																																																																																																	
TIF Project ID	0	Total Value 279,155	221,883		24,407	Total Taxable	24,407	2,542.00																																																																																																																	
Bk/Pg	Grantor	Date	Price	Code																																																																																																																					
/	BERTOLINO, CLARA J	03/06/2020	182,000	YES																																																																																																																					
2662/119	BERTOLINO, CLARA J	08/14/2017	0	4																																																																																																																					
Assessment History <table border="1"> <thead> <tr> <th>Tax Year</th> <th>Statement Number</th> <th>Billed Owner</th> <th>Tax Area</th> <th>Total Value</th> <th>Exemptions</th> <th>Taxable Value</th> <th>Billed Tax</th> </tr> </thead> <tbody> <tr><td>2025</td><td>2025-660001192</td><td>PENNINGTON, RAYMOND JAMES &</td><td>80</td><td>251,835</td><td>0</td><td>23,245</td><td>2,420.00</td></tr> <tr><td>2024</td><td>2024-660001192</td><td>PENNINGTON, RAYMOND JAMES &</td><td>80</td><td>247,809</td><td>0</td><td>22,138</td><td>2,122.00</td></tr> <tr><td>2023</td><td>2023-660001192</td><td>PENNINGTON, RAYMOND JAMES &</td><td>80</td><td>191,673</td><td>0</td><td>21,084</td><td>1,990.00</td></tr> <tr><td>2022</td><td>2022-660001192</td><td>PENNINGTON, RAYMOND JAMES &</td><td>80</td><td>195,946</td><td>0</td><td>20,961</td><td>2,015.00</td></tr> <tr><td>2021</td><td>2021-660001192</td><td>PENNINGTON, RAYMOND JAMES &</td><td>80</td><td>181,478</td><td>0</td><td>19,963</td><td>1,869.00</td></tr> <tr><td>2020</td><td>2020-660001192</td><td>PENNINGTON, RAYMOND JAMES &</td><td>80</td><td>153,051</td><td>1000</td><td>10,399</td><td>985.00</td></tr> <tr><td>2019</td><td>2019-660001192</td><td>BERTOLINO, CLARA J</td><td>80</td><td>145,363</td><td>1000</td><td>10,398</td><td>1,000.00</td></tr> <tr><td>2018</td><td>2018-660001192</td><td>BERTOLINO, CLARA J</td><td>80</td><td>149,934</td><td>1000</td><td>10,399</td><td>1,001.00</td></tr> <tr><td>2017</td><td>2017-660001192</td><td>BERTOLINO, CLARA J</td><td>80</td><td>148,695</td><td>1000</td><td>10,398</td><td>1,003.00</td></tr> <tr><td>2016</td><td>2016-660001192</td><td>BERTOLINO, R E</td><td>80</td><td>144,831</td><td>1000</td><td>10,399</td><td>1,006.00</td></tr> <tr><td>2015</td><td>2015-660001192</td><td>BERTOLINO, R E</td><td>80</td><td>140,451</td><td>1000</td><td>10,398</td><td>1,014.00</td></tr> <tr><td>2014</td><td>2014-660001192</td><td>BERTOLINO, R E</td><td>80</td><td>143,142</td><td>1000</td><td>10,399</td><td>960.00</td></tr> <tr><td>2013</td><td>2013-660001192</td><td>BERTOLINO, R E</td><td>80</td><td>130,314</td><td>1000</td><td>10,398</td><td>994.00</td></tr> </tbody> </table>										Tax Year	Statement Number	Billed Owner	Tax Area	Total Value	Exemptions	Taxable Value	Billed Tax	2025	2025-660001192	PENNINGTON, RAYMOND JAMES &	80	251,835	0	23,245	2,420.00	2024	2024-660001192	PENNINGTON, RAYMOND JAMES &	80	247,809	0	22,138	2,122.00	2023	2023-660001192	PENNINGTON, RAYMOND JAMES &	80	191,673	0	21,084	1,990.00	2022	2022-660001192	PENNINGTON, RAYMOND JAMES &	80	195,946	0	20,961	2,015.00	2021	2021-660001192	PENNINGTON, RAYMOND JAMES &	80	181,478	0	19,963	1,869.00	2020	2020-660001192	PENNINGTON, RAYMOND JAMES &	80	153,051	1000	10,399	985.00	2019	2019-660001192	BERTOLINO, CLARA J	80	145,363	1000	10,398	1,000.00	2018	2018-660001192	BERTOLINO, CLARA J	80	149,934	1000	10,399	1,001.00	2017	2017-660001192	BERTOLINO, CLARA J	80	148,695	1000	10,398	1,003.00	2016	2016-660001192	BERTOLINO, R E	80	144,831	1000	10,399	1,006.00	2015	2015-660001192	BERTOLINO, R E	80	140,451	1000	10,398	1,014.00	2014	2014-660001192	BERTOLINO, R E	80	143,142	1000	10,399	960.00	2013	2013-660001192	BERTOLINO, R E	80	130,314	1000	10,398	994.00
Tax Year	Statement Number	Billed Owner	Tax Area	Total Value	Exemptions	Taxable Value	Billed Tax																																																																																																																		
2025	2025-660001192	PENNINGTON, RAYMOND JAMES &	80	251,835	0	23,245	2,420.00																																																																																																																		
2024	2024-660001192	PENNINGTON, RAYMOND JAMES &	80	247,809	0	22,138	2,122.00																																																																																																																		
2023	2023-660001192	PENNINGTON, RAYMOND JAMES &	80	191,673	0	21,084	1,990.00																																																																																																																		
2022	2022-660001192	PENNINGTON, RAYMOND JAMES &	80	195,946	0	20,961	2,015.00																																																																																																																		
2021	2021-660001192	PENNINGTON, RAYMOND JAMES &	80	181,478	0	19,963	1,869.00																																																																																																																		
2020	2020-660001192	PENNINGTON, RAYMOND JAMES &	80	153,051	1000	10,399	985.00																																																																																																																		
2019	2019-660001192	BERTOLINO, CLARA J	80	145,363	1000	10,398	1,000.00																																																																																																																		
2018	2018-660001192	BERTOLINO, CLARA J	80	149,934	1000	10,399	1,001.00																																																																																																																		
2017	2017-660001192	BERTOLINO, CLARA J	80	148,695	1000	10,398	1,003.00																																																																																																																		
2016	2016-660001192	BERTOLINO, R E	80	144,831	1000	10,399	1,006.00																																																																																																																		
2015	2015-660001192	BERTOLINO, R E	80	140,451	1000	10,398	1,014.00																																																																																																																		
2014	2014-660001192	BERTOLINO, R E	80	143,142	1000	10,399	960.00																																																																																																																		
2013	2013-660001192	BERTOLINO, R E	80	130,314	1000	10,398	994.00																																																																																																																		



Rogers

Assessment Property Record Card for Tax Year 2026

Data provided by LISA DELOZIER County Assessor

Date 04/17/2026
 Time 02:14:35
 Page 2

Lot Data		Square-Foot - NBHD 1116 #1	
Lot Size			
Lot Count			
Units Buildable	1		
Non-Ag Acres	2.1316		
Topography			
Street Access			
Utilities			
Amenities	LAND QUALITY	0	
		0	
Method	Square-Foot		
Base Lot Value	92,852.00 x .91 = 84,197		
Factor Value			
Adjustments	1.0000		
Lot Value	84,197		



\\tsclient\C\Users\Randy Necessary\Pictures\101_0303\IMG_0031. 3/4/2022

Residential Data	
Type	1 Single Family Residence
Condition	3 - Average
Quality	3 - Average
Architecture	TRAD TRADITIONAL
Style	100% One Story
Exterior Wall	90% Veneer, Masonry 10% Frame, Siding, Vinyl
Base/Total Area	1,666 / 1,666
Style	100% One Story
HVAC	100% Warmed & Cooled Air
Roof Cover	1 Composition Shingle
Area on Slab	1,666
Fixture/RghIn	11 /
Bed/F/H Bath	3 / 2.0 /
Basement Area	
Garage Type	660 Attached Garage - Finished
Remodel	RMA -
Year/Eff Age	1978 / 22

GRM Approach

GRM Code	
Gross Rent	0.00
Indicated Value	

Multiple Regression

MRA Code	1 Test
Adusted R	0.8445
Indicated Value	210,253 126.20 Per SqFt

Direct Comparables

Selection Model	A Adam Test
Adjustment Model	1 2022 Residential
Comparables	3
Indicated Value	233,150 Per SqFt

Value Reconciliation

Selected Approach	Cost Approach
Improvements	191,183
Lot Value	84,197
Indicated Value	275,380 165.29 Per SqFt
Agland Value	
Site Improvements	3,775
Total Value	279,155 167.56 Total Value Per SqFt

Cost Approach		Manual : 01/2025	
Base Cost	108.23	Total Misc Impr	+ 12,422
Roofing Adj	+ 4.77	Garage Cost	+ 24,955
Subfloor Adj	+ -2.31	Total RCN	= 258,355
Heat/Cool Adj	+ 12.64	Depreciation (26%)	- 67,172
Plumbing Adj	+ 9.31	Lump Sums	+ 0
Basement Adj	+ 0.00	RCNLD	= 191,183
Adj Base Cost	= 132.64	Lot Value	+ 84,197
Total Area	x 1,666	Indicated Value	= 275,380
Adjusted Cost	= 220,978	Value Per SqFt	165.29

Miscellaneous Improvements

Code	Description	Sketch ID	Size	Year	Units	Unit Cost	Depr	Value
FPR1	FIREPLACE - RESIDENTIAL 1 STORY	0		1	1	5,615.40		5,615
PRCH	SLAB PORCH - COVERED	3132		89	89	26.65		2,372
PRCH	SLAB PORCH - COVERED	3133	14x12		168	26.40		4,435



Rogers

Assessment Property Record Card for Tax Year 2026

Data provided by LISA DELOZIER County Assessor

Date 04/17/2026

Time 02:14:35

Page 3

Sketch Image

660001192

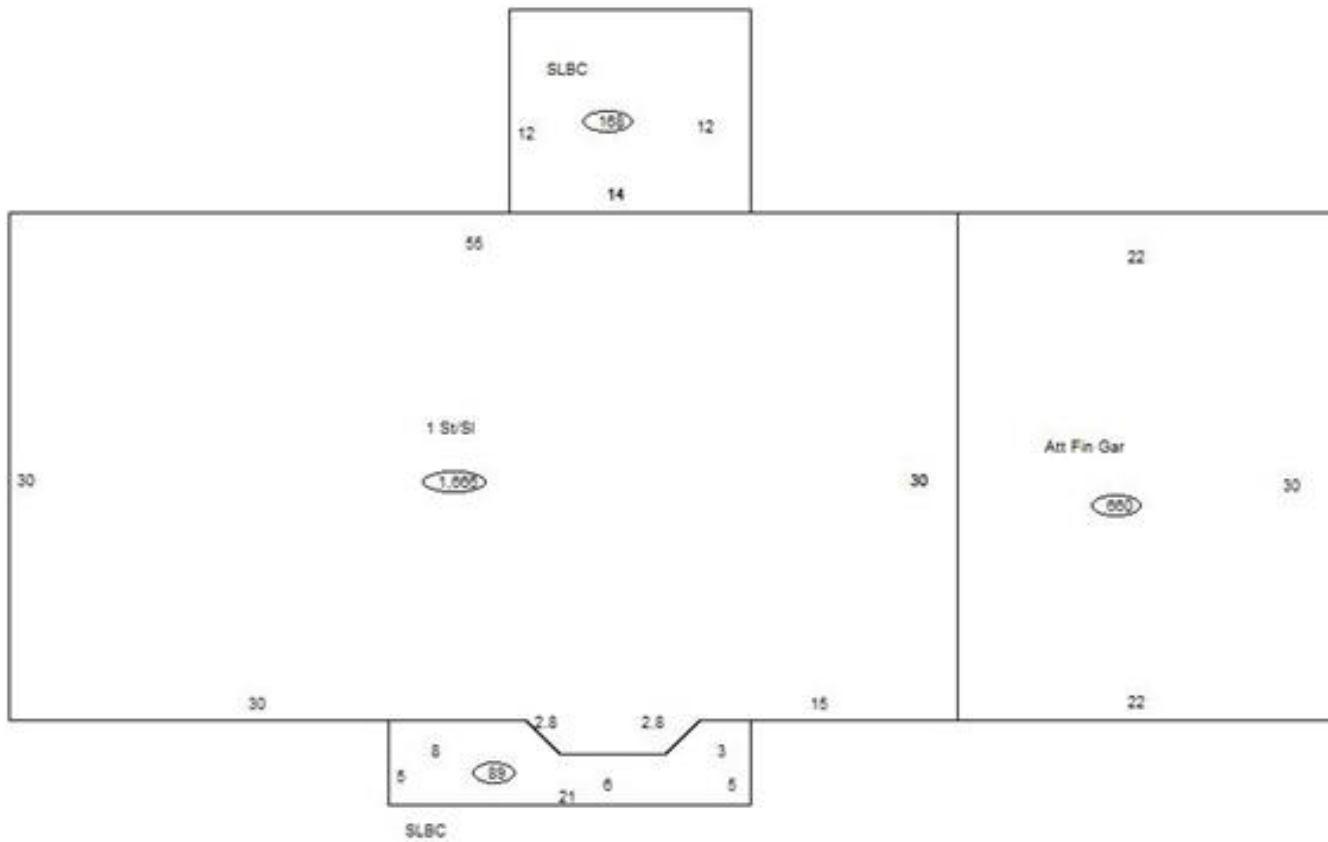

Sketch Vector Information

Sequence	Code	Type	Built Over	Scale	Section Label	Base Area	Multiplier	Total Area
1	R	1	Slab	10	1 St/SI	1,666	1.000	1,666
2	G	5		10	Att Fin Gar	660	1.000	660
3	M	PRCH		10	SLBC	89	1.000	89
4	M	PRCH		10	SLBC	168	1.000	168
Total Building Area						1,666		1,666



Rogers

Assessment Property Record Card for Tax Year 2026

Data provided by LISA DELOZIER County Assessor

Date 04/17/2026
Time 02:14:35
Page 4

660001192

Outbuildings/Site Improvements

Building Image	Code	Description	Dimensions	Floor	Roofing	Total Units
	SHDS	Shed - Small	10x20x6	Plank	Formed Metal	200
	Qual	3	Cond 2	Year	2021	Eff Age 5
Valuation Summary		Modifier Total	RCN	Depr (23% Phys/ % Func)		RCNLD
Base Cost (24.51 x 200)		4,902		4,902		1,127
						3,775