



Rogers

Assessment Property Record Card for Tax Year 2026

Data provided by LISA DELOZIER County Assessor

Date 04/17/2026
Time 03:16:09
Page 1

Assessment Data				Primary Image																																																																	
Account 660001262 Parcel ID 20N16E-02-3-00000-000-0000 Cadastral ID 02-20-16-02400 Property Type REAL - Real Property Property Class RR VI Area 3 Tax Area 5 - JUSTUS RURAL/NO FIRE Name ID 315490 DREXLER, DALE L & LILA J REVOCABLE LIVING TRUST 14303B E 540 RD CLAREMORE OK 74019-0000 Parcel Location Situs 14303 E 540 RD Subdivision Lot/Block / Parcel Size 9.72 - Acres Sec/Twn/Rng 2 / 20 / 16 / 3 Neighborhood 2016 - UNPLATTED LAND School District S009 - JUSTUS-TIAWAH SCHOOLS				 <p>D:\Appraisers\JAYSON\JAYSON RESIDENTIAL VI\2021-9-13\IMG 9/13/2021</p>																																																																	
Legal Description Lat/Long: 36.23597926 -95.57853565 W2 SW SE SW & S 13.14' OF W2 NW SE SW, LESS E 18' THEREOF & E2 SE SW SW																																																																					
Exemptions				Building Permits																																																																	
<table border="1"> <thead> <tr> <th>Code</th> <th>Type</th> <th>Active</th> <th>Maximum</th> <th>Exemption</th> </tr> </thead> <tbody> <tr> <td></td> <td></td> <td></td> <td></td> <td></td> </tr> </tbody> </table>				Code	Type	Active	Maximum	Exemption						<table border="1"> <thead> <tr> <th>Number</th> <th>Description</th> <th>Opened</th> <th>Closed</th> <th>Amount</th> </tr> </thead> <tbody> <tr> <td>R11</td> <td>R11-COMPLETIO OF CONSTRUCTION</td> <td>01/2010</td> <td>11/2010</td> <td></td> </tr> </tbody> </table>						Number	Description	Opened	Closed	Amount	R11	R11-COMPLETIO OF CONSTRUCTION	01/2010	11/2010																																									
Code	Type	Active	Maximum	Exemption																																																																	
Number	Description	Opened	Closed	Amount																																																																	
R11	R11-COMPLETIO OF CONSTRUCTION	01/2010	11/2010																																																																		
Parcel Valuation				Sale History																																																																	
<table border="1"> <thead> <tr> <th>Source</th> <th>REAL</th> <th>Fair Cash</th> <th>Capped</th> <th>Asmnt Level</th> <th>Assessed</th> <th>Levy Rate</th> <th>83.050</th> <th>Current Tax</th> </tr> </thead> <tbody> <tr> <td>Remove Cap</td> <td>2016</td> <td>Land Value 159,859</td> <td>81,113</td> <td>11%</td> <td>8,922</td> <td>Assessed</td> <td>25,718</td> <td>2,135.88</td> </tr> <tr> <td>Year Frozen</td> <td>2010</td> <td>Improvements 184,154</td> <td>152,696</td> <td></td> <td>16,796</td> <td>Penalty</td> <td>0</td> <td></td> </tr> <tr> <td>Uncapped Value</td> <td>0</td> <td>Mobile Home 0</td> <td>0</td> <td></td> <td>0</td> <td>Exemption</td> <td>0</td> <td>0.00</td> </tr> <tr> <td>TIF Project ID</td> <td>0</td> <td>Total Value 344,013</td> <td>233,809</td> <td></td> <td>25,718</td> <td>Total Taxable</td> <td>25,718</td> <td>2,136.00</td> </tr> </tbody> </table>				Source	REAL	Fair Cash	Capped	Asmnt Level	Assessed	Levy Rate	83.050	Current Tax	Remove Cap	2016	Land Value 159,859	81,113	11%	8,922	Assessed	25,718	2,135.88	Year Frozen	2010	Improvements 184,154	152,696		16,796	Penalty	0		Uncapped Value	0	Mobile Home 0	0		0	Exemption	0	0.00	TIF Project ID	0	Total Value 344,013	233,809		25,718	Total Taxable	25,718	2,136.00	<table border="1"> <thead> <tr> <th>Bk/Pg</th> <th>Grantor</th> <th>Date</th> <th>Price</th> <th>Code</th> </tr> </thead> <tbody> <tr> <td>2480/894</td> <td>KENDRICK, TERESA J</td> <td>06/11/2015</td> <td>168,500</td> <td>19</td> </tr> <tr> <td>2343/643</td> <td>NORTON, JERRY G & TERESA J</td> <td>12/10/2012</td> <td>0</td> <td>4</td> </tr> </tbody> </table>						Bk/Pg	Grantor	Date	Price	Code	2480/894	KENDRICK, TERESA J	06/11/2015	168,500	19	2343/643	NORTON, JERRY G & TERESA J	12/10/2012	0	4
Source	REAL	Fair Cash	Capped	Asmnt Level	Assessed	Levy Rate	83.050	Current Tax																																																													
Remove Cap	2016	Land Value 159,859	81,113	11%	8,922	Assessed	25,718	2,135.88																																																													
Year Frozen	2010	Improvements 184,154	152,696		16,796	Penalty	0																																																														
Uncapped Value	0	Mobile Home 0	0		0	Exemption	0	0.00																																																													
TIF Project ID	0	Total Value 344,013	233,809		25,718	Total Taxable	25,718	2,136.00																																																													
Bk/Pg	Grantor	Date	Price	Code																																																																	
2480/894	KENDRICK, TERESA J	06/11/2015	168,500	19																																																																	
2343/643	NORTON, JERRY G & TERESA J	12/10/2012	0	4																																																																	
Assessment History																																																																					
Tax Year	Statement Number	Billed Owner	Tax Area	Total Value	Exemptions	Taxable Value	Billed Tax																																																														
2025	2025-660001262	DREXLER, DALE L & LILA J	5	305,285	0	24,495	2,034.00																																																														
2024	2024-660001262	DREXLER, LILA & DALE	5	311,599	0	23,328	1,947.00																																																														
2023	2023-660001262	DREXLER, LILA & DALE	5	208,377	0	22,218	1,850.00																																																														
2022	2022-660001262	DREXLER, LILA & DALE	5	192,358	0	21,159	1,760.00																																																														
2021	2021-660001262	DREXLER, LILA & DALE	5	202,019	0	22,222	1,885.00																																																														
2020	2020-660001262	DREXLER, LILA & DALE	5	202,492	0	21,603	1,829.00																																																														
2019	2019-660001262	DREXLER, LILA & DALE	5	187,039	0	20,575	1,782.00																																																														
2018	2018-660001262	DREXLER, LILA & DALE	5	188,805	0	20,768	1,800.00																																																														
2017	2017-660001262	DREXLER, LILA & DALE	5	187,659	0	20,642	1,684.00																																																														
2016	2016-660001262	DREXLER, LILA & DALE	5	183,794	0	20,217	1,725.00																																																														
2015	2015-660001262	DREXLER, LILA & DALE	5	210,890	0	17,834	1,507.00																																																														
2014	2014-660001262	KENDRICK, TERESA J	5	217,009	0	17,833	1,530.00																																																														
2013	2013-660001262	KENDRICK, TERESA J	5	206,280	0	17,833	1,553.00																																																														



Rogers

Assessment Property Record Card for Tax Year 2026

Data provided by LISA DELOZIER County Assessor

Date 04/17/2026
Time 03:16:09
Page 2

Lot Data		Square-Foot - UNPLATTED LAND (ACRES)		Primary Image				
Lot Size								
Lot Count								
Units Buildable	1							
Non-Ag Acres	9.8525							
Topography								
Street Access								
Utilities								
Amenities	LAND QUALITY	0						
		0						
Method	Square-Foot							
Base Lot Value	429,175.00 x .37 = 159,859			D:\Appraisers\JAYSON\JAYSON RESIDENTIAL VI\2021-9-13\IMG 9/13/2021				
Factor Value				GRM Approach				
Adjustments	1.0000			GRM Code				
Lot Value	159,859			Gross Rent 0.00				
Residential Data				Indicated Value				
Type	1 Single Family Residence			Multiple Regression				
Condition	3 - Average			MRA Code 1 Test				
Quality	2.5 - Fair			Adusted R 0.8445				
Architecture	TRAD TRADITIONAL			Indicated Value 231,677 128.71 Per SqFt				
Style	100% 1 1/2 Story Finished			Direct Comparables				
Exterior Wall	100% Frame, Siding, Wood			Selection Model 1 Res				
Base/Total Area	1,288 / 1,800			Adjustment Model A2 AO Test				
Style	100% 1 1/2 Story Finished			Comparables				
HVAC	100% Warmed & Cooled Air			Indicated Value				
Roof Cover	4 Metal, Preformed			Value Reconciliation				
Area on Slab	1,288			Selected Approach Cost Approach				
Fixture/RghIn	11 /			Improvements 147,002				
Bed/F/H Bath	3 / 2.0 /			Lot Value 159,859				
Basement Area				Indicated Value 306,861 170.48 Per SqFt				
Garage Type	576 Attached Garage - Finished			Agland Value				
Remodel				Site Improvements 37,152				
Year/Eff Age	1986 / 30			Total Value 344,013 191.12 Total Value Per SqFt				
Cost Approach				Manual : 01/2025				
Base Cost	86.65	Total Misc Impr	+ 18,373					
Roofing Adj	+ 3.95	Garage Cost	+ 19,192					
Subfloor Adj	+ -0.87	Total RCN	= 233,783					
Heat/Cool Adj	+ 11.47	Depreciation (40%)	- 93,513					
Plumbing Adj	+ 7.81	Lump Sums	+ 6,732					
Basement Adj	+ 0.00	RCNLD	= 147,002					
Adj Base Cost	= 109.01	Lot Value	+ 159,859					
Total Area	x 1,800	Indicated Value	= 306,861					
Adjusted Cost	= 196,218	Value Per SqFt	170.48					
Miscellaneous Improvements								
Code	Description	Sketch ID	Size	Year	Units	Unit Cost	Depr	Value
FPR1	FIREPLACE - RESIDENTIAL 1 STORY	0		1	1	5,095.98		5,096
PRCH	SLAB PORCH - COVERED	3367	49x12		588	22.58		13,277
WODC	Wood Deck - Covered	3368	11x8		88	45.83		4,033
WODO	Wood Deck - Open	182873	4x4		16	29.22		468
BALW	Balcony - Wood	182874	14x6		84	26.56		2,231



Rogers

Assessment Property Record Card for Tax Year 2026

Data provided by LISA DELOZIER County Assessor

Date 04/17/2026
 Time 03:16:09
 Page 3

Sketch Image

660001262

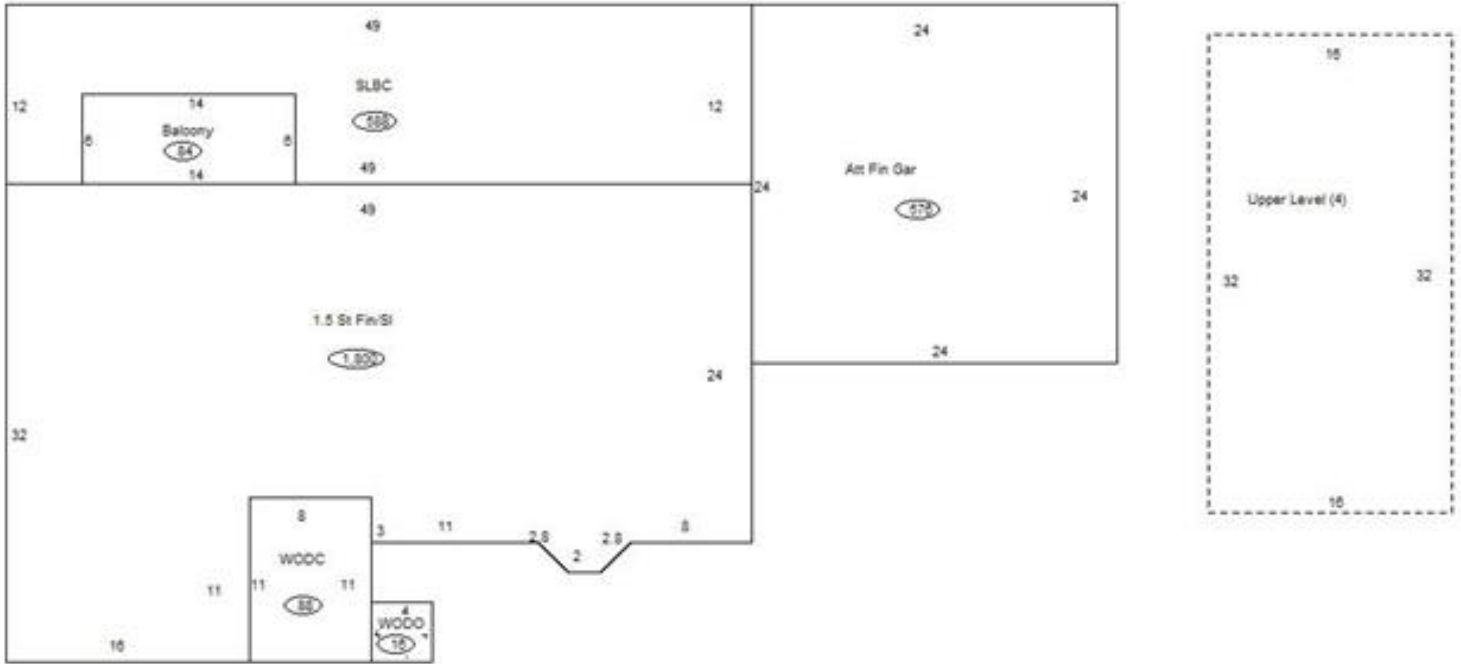

Sketch Vector Information

Sequence	Code	Type	Built Over	Scale	Section Label	Base Area	Multiplier	Total Area
1	G	5		10	Att Fin Gar	576	1.000	576
2	M	PRCH		10	SLBC	588	1.000	588
3	M	WODC		10	WODC	88	1.000	88
4	R	5	Slab	10	1.5 St Fin/SI	1,288	1.398	1,800
5	U	^UL		10	Upper Level (4)	512	1.000	512
6	M	WODO		10	WODO	16	1.000	16
7	M	BALW		10	Balcony	84	1.000	84
Total Building Area						1,288		1,800



Rogers

Assessment Property Record Card for Tax Year 2026

Data provided by LISA DELOZIER County Assessor

Date 04/17/2026
 Time 03:16:09
 Page 4

660001262

Outbuildings/Site Improvements

Building Image	Code	Description	Dimensions	Floor	Roofing	Total Units
LOAF	Loafing Shed	12x16x8	Dirt	Formed Metal	192	
Qual	3	Cond 3	Year 2019	Eff Age 5		
Valuation Summary		Modifier Total	RCN	Depr (23% Phys/ % Func)	RCNLD	
Base Cost (7.12 x 192)		1,367		1,367	314	1,053
UTIL	Utility Building	20x48x8	Plank	Composition Shingle	960	
Qual	2	Cond 3	Year 2010	Eff Age 12		
Valuation Summary		Modifier Total	RCN	Depr (25% Phys/ % Func)	RCNLD	
Base Cost (30.68 x 960)		29,453	6,778	36,231	9,058	27,173
LOAF	Loafing Shed	12x16x8	Dirt	Galvanized Metal	192	
Qual	3	Cond 3	Year 2005	Eff Age 16		
Valuation Summary		Modifier Total	RCN	Depr (52% Phys/ % Func)	RCNLD	
Base Cost (6.64 x 192)		1,275		1,275	663	612
BNGP	Barn - General Purpose	24x48x10	Dirt	Galvanized Metal	1,152	
Qual	3	Cond 2	Year 1985	Eff Age 41		
Valuation Summary		Modifier Total	RCN	Depr (65% Phys/ % Func)	RCNLD	
Base Cost (20.62 x 1,152)		23,754	23,754	15,440	8,314	