



Rogers

Assessment Property Record Card for Tax Year 2026

Data provided by LISA DELOZIER County Assessor

Date 04/17/2026
 Time 08:33:51
 Page 1

Assessment Data					Primary Image																																																																																																																				
Account 660001290 Parcel ID 000000-00-0-00498-001-0018 Cadastral ID 02-20-16-02870 Property Type REAL - Real Property Property Class RRP VI Area 3 Tax Area 5 - JUSTUS RURAL/NO FIRE Name ID 317085 AKIN, JASON 25172 S HACKAMORE RD W CLAREMORE OK 74019-0000 Parcel Location Situs 25172 S HACKAMORE RD W Subdivision MEADOWRANCH II AMD Lot/Block 0018 / 0001 Parcel Size 1 - Lots Sec/Twn/Rng 2 / 20 / 16 / 5 Neighborhood 1127 - R-V01,3,4-SE JUSTUS School District S009 - JUSTUS-TIAWAH SCHOOLS					<p>D:\Appraisers\JAYSON\JAYSON RESIDENTIAL VI\2021-9-7\IMG_ 9/7/2021</p>																																																																																																																				
Legal Description Lot/Long: 36.24687988 -95.57790160 LOT 18 BLOCK 1 MEADOWRANCH 2 AMD																																																																																																																									
Exemptions <table border="1"> <thead> <tr> <th>Code</th> <th>Type</th> <th>Active</th> <th>Maximum</th> <th>Exemption</th> </tr> </thead> <tbody> <tr> <td>HV</td> <td>Veteran</td> <td>Yes</td> <td>999,999</td> <td>16,925</td> </tr> <tr> <td>H</td> <td>Homestead</td> <td>No</td> <td>1,000</td> <td></td> </tr> </tbody> </table>					Code	Type	Active	Maximum	Exemption	HV	Veteran	Yes	999,999	16,925	H	Homestead	No	1,000		Building Permits <table border="1"> <thead> <tr> <th>Number</th> <th>Description</th> <th>Opened</th> <th>Closed</th> <th>Amount</th> </tr> </thead> <tbody> <tr> <td></td> <td></td> <td></td> <td></td> <td></td> </tr> </tbody> </table>					Number	Description	Opened	Closed	Amount																																																																																												
Code	Type	Active	Maximum	Exemption																																																																																																																					
HV	Veteran	Yes	999,999	16,925																																																																																																																					
H	Homestead	No	1,000																																																																																																																						
Number	Description	Opened	Closed	Amount																																																																																																																					
Parcel Valuation <table border="1"> <thead> <tr> <th>Source</th> <th>REAL</th> <th>Fair Cash</th> <th>Capped</th> <th>Asmnt Level</th> <th>Assessed</th> <th>Levy Rate</th> <th>83.050</th> <th>Current Tax</th> </tr> </thead> <tbody> <tr> <td>Remove Cap</td> <td>2016</td> <td>Land Value 55,065</td> <td>29,114</td> <td>11%</td> <td>3,203</td> <td>Assessed</td> <td>16,925</td> <td>1,405.62</td> </tr> <tr> <td>Year Frozen</td> <td>0</td> <td>Improvements 150,127</td> <td>124,747</td> <td></td> <td>13,722</td> <td>Penalty</td> <td>0</td> <td></td> </tr> <tr> <td>Uncapped Value</td> <td>0</td> <td>Mobile Home 0</td> <td>0</td> <td></td> <td>0</td> <td>Exemption</td> <td>16,925</td> <td>-1,406.00</td> </tr> <tr> <td>TIF Project ID</td> <td>0</td> <td>Total Value 205,192</td> <td>153,861</td> <td></td> <td>16,925</td> <td>Total Taxable</td> <td>0</td> <td>0.00</td> </tr> </tbody> </table>					Source	REAL	Fair Cash	Capped	Asmnt Level	Assessed	Levy Rate	83.050	Current Tax	Remove Cap	2016	Land Value 55,065	29,114	11%	3,203	Assessed	16,925	1,405.62	Year Frozen	0	Improvements 150,127	124,747		13,722	Penalty	0		Uncapped Value	0	Mobile Home 0	0		0	Exemption	16,925	-1,406.00	TIF Project ID	0	Total Value 205,192	153,861		16,925	Total Taxable	0	0.00	Sale History <table border="1"> <thead> <tr> <th>Bk/Pg</th> <th>Grantor</th> <th>Date</th> <th>Price</th> <th>Code</th> </tr> </thead> <tbody> <tr> <td>2515/119</td> <td>TRZCINSKI, BRETT A</td> <td>11/30/2015</td> <td>135,000</td> <td>YES</td> </tr> <tr> <td>2096/440</td> <td>LINDSEY, JERAD M &</td> <td>04/12/2010</td> <td>112,000</td> <td>YES</td> </tr> <tr> <td>1807/272</td> <td>INTRINSIC PROPERTIES INC</td> <td>09/15/2006</td> <td>101,000</td> <td>YES</td> </tr> <tr> <td>1778/106</td> <td>SEC OF HUD</td> <td>05/26/2006</td> <td>0</td> <td>YES</td> </tr> <tr> <td>1750/432</td> <td>HAYNES, DONALD STEVEN &</td> <td>02/02/2006</td> <td>0</td> <td>10</td> </tr> <tr> <td>1381/167</td> <td>WRX JOINT VENTURE</td> <td>05/23/2002</td> <td>109,000</td> <td>YES</td> </tr> </tbody> </table>					Bk/Pg	Grantor	Date	Price	Code	2515/119	TRZCINSKI, BRETT A	11/30/2015	135,000	YES	2096/440	LINDSEY, JERAD M &	04/12/2010	112,000	YES	1807/272	INTRINSIC PROPERTIES INC	09/15/2006	101,000	YES	1778/106	SEC OF HUD	05/26/2006	0	YES	1750/432	HAYNES, DONALD STEVEN &	02/02/2006	0	10	1381/167	WRX JOINT VENTURE	05/23/2002	109,000	YES																																
Source	REAL	Fair Cash	Capped	Asmnt Level	Assessed	Levy Rate	83.050	Current Tax																																																																																																																	
Remove Cap	2016	Land Value 55,065	29,114	11%	3,203	Assessed	16,925	1,405.62																																																																																																																	
Year Frozen	0	Improvements 150,127	124,747		13,722	Penalty	0																																																																																																																		
Uncapped Value	0	Mobile Home 0	0		0	Exemption	16,925	-1,406.00																																																																																																																	
TIF Project ID	0	Total Value 205,192	153,861		16,925	Total Taxable	0	0.00																																																																																																																	
Bk/Pg	Grantor	Date	Price	Code																																																																																																																					
2515/119	TRZCINSKI, BRETT A	11/30/2015	135,000	YES																																																																																																																					
2096/440	LINDSEY, JERAD M &	04/12/2010	112,000	YES																																																																																																																					
1807/272	INTRINSIC PROPERTIES INC	09/15/2006	101,000	YES																																																																																																																					
1778/106	SEC OF HUD	05/26/2006	0	YES																																																																																																																					
1750/432	HAYNES, DONALD STEVEN &	02/02/2006	0	10																																																																																																																					
1381/167	WRX JOINT VENTURE	05/23/2002	109,000	YES																																																																																																																					
Assessment History <table border="1"> <thead> <tr> <th>Tax Year</th> <th>Statement Number</th> <th>Billed Owner</th> <th>Tax Area</th> <th>Total Value</th> <th>Exemptions</th> <th>Taxable Value</th> <th>Billed Tax</th> </tr> </thead> <tbody> <tr><td>2025</td><td>2025-660001290</td><td>AKIN, JASON</td><td>5</td><td>184,654</td><td>16432</td><td></td><td>.00</td></tr> <tr><td>2024</td><td>2024-660001290</td><td>AKIN, JASON</td><td>5</td><td>192,779</td><td>15954</td><td></td><td>.00</td></tr> <tr><td>2023</td><td>2023-660001290</td><td>AKIN, JASON</td><td>5</td><td>142,181</td><td>15489</td><td></td><td>.00</td></tr> <tr><td>2022</td><td>2022-660001290</td><td>AKIN, JASON</td><td>5</td><td>142,178</td><td>15038</td><td></td><td>.00</td></tr> <tr><td>2021</td><td>2021-660001290</td><td>AKIN, JASON</td><td>5</td><td>132,724</td><td>14600</td><td></td><td>.00</td></tr> <tr><td>2020</td><td>2020-660001290</td><td>AKIN, JASON</td><td>5</td><td>131,912</td><td>14245</td><td></td><td>.00</td></tr> <tr><td>2019</td><td>2019-660001290</td><td>AKIN, JASON</td><td>5</td><td>125,732</td><td>0</td><td>13,831</td><td>1,198.00</td></tr> <tr><td>2018</td><td>2018-660001290</td><td>AKIN, JASON</td><td>5</td><td>129,023</td><td>0</td><td>14,193</td><td>1,230.00</td></tr> <tr><td>2017</td><td>2017-660001290</td><td>AKIN, JASON</td><td>5</td><td>137,896</td><td>0</td><td>15,169</td><td>1,237.00</td></tr> <tr><td>2016</td><td>2016-660001290</td><td>AKIN, JASON</td><td>5</td><td>134,479</td><td>0</td><td>14,793</td><td>1,262.00</td></tr> <tr><td>2015</td><td>2015-660001290</td><td>TRZCINSKI, BRETT A</td><td>5</td><td>121,068</td><td>1000</td><td>12,227</td><td>1,033.00</td></tr> <tr><td>2014</td><td>2014-660001290</td><td>TRZCINSKI, BRETT A</td><td>5</td><td>123,147</td><td>1000</td><td>11,842</td><td>1,016.00</td></tr> <tr><td>2013</td><td>2013-660001290</td><td>TRZCINSKI, BRETT A</td><td>5</td><td>116,127</td><td>1000</td><td>11,468</td><td>999.00</td></tr> </tbody> </table>										Tax Year	Statement Number	Billed Owner	Tax Area	Total Value	Exemptions	Taxable Value	Billed Tax	2025	2025-660001290	AKIN, JASON	5	184,654	16432		.00	2024	2024-660001290	AKIN, JASON	5	192,779	15954		.00	2023	2023-660001290	AKIN, JASON	5	142,181	15489		.00	2022	2022-660001290	AKIN, JASON	5	142,178	15038		.00	2021	2021-660001290	AKIN, JASON	5	132,724	14600		.00	2020	2020-660001290	AKIN, JASON	5	131,912	14245		.00	2019	2019-660001290	AKIN, JASON	5	125,732	0	13,831	1,198.00	2018	2018-660001290	AKIN, JASON	5	129,023	0	14,193	1,230.00	2017	2017-660001290	AKIN, JASON	5	137,896	0	15,169	1,237.00	2016	2016-660001290	AKIN, JASON	5	134,479	0	14,793	1,262.00	2015	2015-660001290	TRZCINSKI, BRETT A	5	121,068	1000	12,227	1,033.00	2014	2014-660001290	TRZCINSKI, BRETT A	5	123,147	1000	11,842	1,016.00	2013	2013-660001290	TRZCINSKI, BRETT A	5	116,127	1000	11,468	999.00
Tax Year	Statement Number	Billed Owner	Tax Area	Total Value	Exemptions	Taxable Value	Billed Tax																																																																																																																		
2025	2025-660001290	AKIN, JASON	5	184,654	16432		.00																																																																																																																		
2024	2024-660001290	AKIN, JASON	5	192,779	15954		.00																																																																																																																		
2023	2023-660001290	AKIN, JASON	5	142,181	15489		.00																																																																																																																		
2022	2022-660001290	AKIN, JASON	5	142,178	15038		.00																																																																																																																		
2021	2021-660001290	AKIN, JASON	5	132,724	14600		.00																																																																																																																		
2020	2020-660001290	AKIN, JASON	5	131,912	14245		.00																																																																																																																		
2019	2019-660001290	AKIN, JASON	5	125,732	0	13,831	1,198.00																																																																																																																		
2018	2018-660001290	AKIN, JASON	5	129,023	0	14,193	1,230.00																																																																																																																		
2017	2017-660001290	AKIN, JASON	5	137,896	0	15,169	1,237.00																																																																																																																		
2016	2016-660001290	AKIN, JASON	5	134,479	0	14,793	1,262.00																																																																																																																		
2015	2015-660001290	TRZCINSKI, BRETT A	5	121,068	1000	12,227	1,033.00																																																																																																																		
2014	2014-660001290	TRZCINSKI, BRETT A	5	123,147	1000	11,842	1,016.00																																																																																																																		
2013	2013-660001290	TRZCINSKI, BRETT A	5	116,127	1000	11,468	999.00																																																																																																																		



Rogers

Assessment Property Record Card for Tax Year 2026

Data provided by LISA DELOZIER County Assessor

Date 04/17/2026
 Time 08:33:52
 Page 2

Lot Data		Square-Foot - NBHD 1127 #1	
Lot Size			
Lot Count			
Units Buildable	1		
Non-Ag Acres	0.965		
Topography			
Street Access			
Utilities			
Amenities	LAND QUALITY	0	
		0	
Method	Square-Foot		
Base Lot Value	42,034.00 x 1.31 = 55,065		
Factor Value			
Adjustments	1.0000		
Lot Value	55,065		



D:\Appraisers\JAYSON\JAYSON RESIDENTIAL VI\2021-9-7\IMG_ 9/7/2021

Residential Data	
Type	1 Single Family Residence
Condition	3 - Average
Quality	2.5 - Fair
Architecture	TRAD TRADITIONAL
Style	100% One Story
Exterior Wall	30% Veneer, Masonry 70% Frame, Siding, Vinyl
Base/Total Area	1,281 / 1,281
Style	100% One Story
HVAC	100% Warmed & Cooled Air
Roof Cover	1 Composition Shingle
Area on Slab	1,281
Fixture/RghIn	16 /
Bed/F/H Bath	3 / 2.0 /
Basement Area	
Garage Type	420 Attached Garage - Finished 2 Stalls
Remodel	
Year/Eff Age	1998 / 21

GRM Approach	
GRM Code	
Gross Rent	0.00
Indicated Value	

Multiple Regression			
MRA Code	1	Test	
Adusted R	0.8445		
Indicated Value	165,688	129.34	Per SqFt

Direct Comparables			
Selection Model	A	Adam Test	
Adjustment Model	1	2022 Residential	
Comparables	6		
Indicated Value	174,530		Per SqFt

Cost Approach				Manual : 01/2025			
Base Cost	101.71	Total Misc Impr	+	16,013			
Roofing Adj	+ 4.57	Garage Cost	+	15,166			
Subfloor Adj	+ -1.17	Total RCN	=	200,668			
Heat/Cool Adj	+ 11.47	Depreciation (27%)	-	54,180			
Plumbing Adj	+ 15.73	Lump Sums	+	0			
Basement Adj	+ 0.00	RCNLD	=	146,488			
Adj Base Cost	= 132.31	Lot Value	+	55,065			
Total Area	x 1,281	Indicated Value	=	201,553			
Adjusted Cost	= 169,489	Value Per SqFt		157.34			

Value Reconciliation			
Selected Approach	Cost Approach		
Improvements	146,488		
Lot Value	55,065		
Indicated Value	201,553	157.34	Per SqFt
Agland Value			
Site Improvements	3,639		
Total Value	205,192	160.18	Total Value Per SqFt

Miscellaneous Improvements								
Code	Description	Sketch ID	Size	Year	Units	Unit Cost	Depr	Value
FPR1	FIREPLACE - RESIDENTIAL 1 STORY	0		1	1	5,095.98		5,096
PRCH	Porch	3469	16x8		128	23.84		3,052
PRCH	Porch	3470	22x5		110	23.92		2,631
PATO	Patio - Open	183071	22x15		330	8.31		2,742
GENR	Generator - Residential Standby			1	1	2,492.00		2,492



Rogers

Assessment Property Record Card for Tax Year 2026

Data provided by LISA DELOZIER County Assessor

Date 04/17/2026

Time 08:33:52

Page 3

Sketch Image

660001290

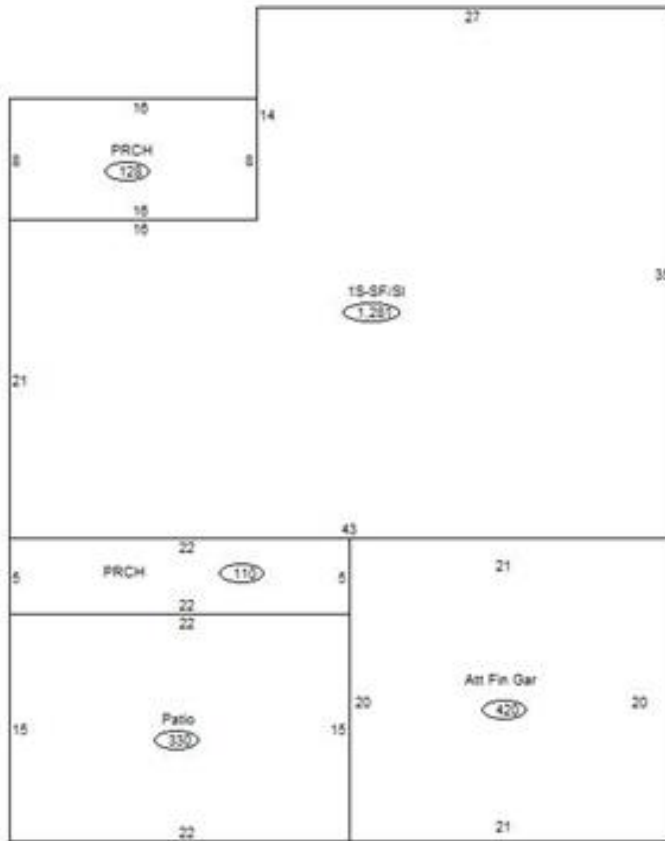

Sketch Vector Information

Sequence	Code	Type	Built Over	Scale	Section Label	Base Area	Multiplier	Total Area
1	G	5		10	Att Fin Gar	420	1.000	420
2	R	1	Slab	10	1S-SF/SI	1,281	1.000	1,281
3	M	PRCH		10	PRCH	128	1.000	128
4	M	PRCH		10	PRCH	110	1.000	110
5	M	PATO		10	Patio	330	1.000	330
Total Building Area						1,281		1,281



Rogers

Assessment Property Record Card for Tax Year 2026

Data provided by LISA DELOZIER County Assessor

Date 04/17/2026
Time 08:33:52
Page 4

660001290

Outbuildings/Site Improvements

Building Image	Code	Description	Dimensions	Floor	Roofing	Total Units
	SHDS	Shed - Small	10x20x8	Plank	Composition Shingle	200
	Qual 3	Cond 3	Year 2019	Eff Age 5		

Valuation Summary	Modifier Total	RCN	Depr (23% Phys/ % Func)	RCNLD	
Base Cost (23.63 x 200)	4,726		4,726	1,087	3,639