



# Rogers

## Assessment Property Record Card for Tax Year 2026

Data provided by LISA DELOZIER County Assessor

Date 04/18/2026  
Time 08:13:12  
Page 1

Assessment Data					Primary Image																																																																																																																				
<b>Account</b> 660001313 <b>Parcel ID</b> 000000-00-0-00498-002-0003 <b>Cadastral ID</b> 02-20-16-03100 <b>Property Type</b> REAL - Real Property <b>Property Class</b> RRP VI Area 3 <b>Tax Area</b> 5 - JUSTUS RURAL/NO FIRE <b>Name ID</b> 314573 RLFVF LLC  24802 S WELLS RANCH RD CLAREMORE OK 74019-0000  <b>Parcel Location</b> <b>Situs</b> 25045 S HACKAMORE RD W <b>Subdivision</b> MEADOWRANCH II AMD <b>Lot/Block</b> 0003 / 0002 <b>Parcel Size</b> 1 - Lots <b>Sec/Twn/Rng</b> 2 / 20 / 16 / 5 <b>Neighborhood</b> 1127 - R-V01,3,4-SE JUSTUS <b>School District</b> S009 - JUSTUS-TIAWAH SCHOOLS					<p>D:\Appraisers\JAYSON\JAYSON RESIDENTIAL VI\2021-9-8\IMG_ 9/8/2021</p>																																																																																																																				
<b>Legal Description</b> Lot/Long: 36.24861574 -95.57620716 LOT 3 BLOCK 2 MEADOWRANCH 2 AMD																																																																																																																									
<b>Exemptions</b> <table border="1"> <thead> <tr> <th>Code</th> <th>Type</th> <th>Active</th> <th>Maximum</th> <th>Exemption</th> </tr> </thead> <tbody> <tr> <td></td> <td></td> <td></td> <td></td> <td></td> </tr> </tbody> </table>					Code	Type	Active	Maximum	Exemption						<b>Building Permits</b> <table border="1"> <thead> <tr> <th>Number</th> <th>Description</th> <th>Opened</th> <th>Closed</th> <th>Amount</th> </tr> </thead> <tbody> <tr> <td>5556</td> <td>NEW HOME</td> <td>05/1999</td> <td>02/2000</td> <td></td> </tr> </tbody> </table>					Number	Description	Opened	Closed	Amount	5556	NEW HOME	05/1999	02/2000																																																																																													
Code	Type	Active	Maximum	Exemption																																																																																																																					
Number	Description	Opened	Closed	Amount																																																																																																																					
5556	NEW HOME	05/1999	02/2000																																																																																																																						
<b>Parcel Valuation</b> <table border="1"> <thead> <tr> <th>Source</th> <th>REAL</th> <th>Fair Cash</th> <th>Capped</th> <th>Asmnt Level</th> <th>Assessed</th> <th>Levy Rate</th> <th>83.050</th> <th>Current Tax</th> </tr> </thead> <tbody> <tr> <td>Remove Cap</td> <td>2016</td> <td>Land Value 55,406</td> <td>40,702</td> <td>11%</td> <td>4,477</td> <td>Assessed</td> <td>22,340</td> <td>1,855.34</td> </tr> <tr> <td>Year Frozen</td> <td>0</td> <td>Improvements 162,780</td> <td>162,389</td> <td></td> <td>17,863</td> <td>Penalty</td> <td>0</td> <td></td> </tr> <tr> <td>Uncapped Value</td> <td>0</td> <td>Mobile Home 0</td> <td>0</td> <td></td> <td>0</td> <td>Exemption</td> <td>0</td> <td>0.00</td> </tr> <tr> <td>TIF Project ID</td> <td>0</td> <td>Total Value 218,186</td> <td>203,091</td> <td></td> <td>22,340</td> <td>Total Taxable</td> <td>22,340</td> <td>1,855.00</td> </tr> </tbody> </table>					Source	REAL	Fair Cash	Capped	Asmnt Level	Assessed	Levy Rate	83.050	Current Tax	Remove Cap	2016	Land Value 55,406	40,702	11%	4,477	Assessed	22,340	1,855.34	Year Frozen	0	Improvements 162,780	162,389		17,863	Penalty	0		Uncapped Value	0	Mobile Home 0	0		0	Exemption	0	0.00	TIF Project ID	0	Total Value 218,186	203,091		22,340	Total Taxable	22,340	1,855.00	<b>Sale History</b> <table border="1"> <thead> <tr> <th>Bk/Pg</th> <th>Grantor</th> <th>Date</th> <th>Price</th> <th>Code</th> </tr> </thead> <tbody> <tr> <td>2456/348</td> <td>ARMAND LOCKE REMAINDER</td> <td>02/28/2015</td> <td>70,000</td> <td>19</td> </tr> <tr> <td>2226/371</td> <td>MSJV-OK LLC</td> <td>12/31/2011</td> <td>0</td> <td>4</td> </tr> <tr> <td>1791/615</td> <td>MARINSHIP JOINT VENTURE</td> <td>06/29/2006</td> <td>0</td> <td>4</td> </tr> <tr> <td>1170/885</td> <td>BASLER, J D &amp; ASSOCIATES-INC</td> <td>05/11/1999</td> <td>16,000</td> <td>Yes</td> </tr> <tr> <td>1170/555</td> <td>YORK, DICK CO-TRUSTEE &amp;~JIM SEIF</td> <td>05/05/1999</td> <td>16,000</td> <td>No</td> </tr> <tr> <td>1071/200</td> <td>YORK, DICK TRUSTEE</td> <td>06/30/1997</td> <td>0</td> <td>No</td> </tr> </tbody> </table>					Bk/Pg	Grantor	Date	Price	Code	2456/348	ARMAND LOCKE REMAINDER	02/28/2015	70,000	19	2226/371	MSJV-OK LLC	12/31/2011	0	4	1791/615	MARINSHIP JOINT VENTURE	06/29/2006	0	4	1170/885	BASLER, J D & ASSOCIATES-INC	05/11/1999	16,000	Yes	1170/555	YORK, DICK CO-TRUSTEE &~JIM SEIF	05/05/1999	16,000	No	1071/200	YORK, DICK TRUSTEE	06/30/1997	0	No																																
Source	REAL	Fair Cash	Capped	Asmnt Level	Assessed	Levy Rate	83.050	Current Tax																																																																																																																	
Remove Cap	2016	Land Value 55,406	40,702	11%	4,477	Assessed	22,340	1,855.34																																																																																																																	
Year Frozen	0	Improvements 162,780	162,389		17,863	Penalty	0																																																																																																																		
Uncapped Value	0	Mobile Home 0	0		0	Exemption	0	0.00																																																																																																																	
TIF Project ID	0	Total Value 218,186	203,091		22,340	Total Taxable	22,340	1,855.00																																																																																																																	
Bk/Pg	Grantor	Date	Price	Code																																																																																																																					
2456/348	ARMAND LOCKE REMAINDER	02/28/2015	70,000	19																																																																																																																					
2226/371	MSJV-OK LLC	12/31/2011	0	4																																																																																																																					
1791/615	MARINSHIP JOINT VENTURE	06/29/2006	0	4																																																																																																																					
1170/885	BASLER, J D & ASSOCIATES-INC	05/11/1999	16,000	Yes																																																																																																																					
1170/555	YORK, DICK CO-TRUSTEE &~JIM SEIF	05/05/1999	16,000	No																																																																																																																					
1071/200	YORK, DICK TRUSTEE	06/30/1997	0	No																																																																																																																					
<b>Assessment History</b> <table border="1"> <thead> <tr> <th>Tax Year</th> <th>Statement Number</th> <th>Billed Owner</th> <th>Tax Area</th> <th>Total Value</th> <th>Exemptions</th> <th>Taxable Value</th> <th>Billed Tax</th> </tr> </thead> <tbody> <tr><td>2025</td><td>2025-660001313</td><td>RLFVF LLC</td><td>5</td><td>210,062</td><td>0</td><td>21,276</td><td>1,767.00</td></tr> <tr><td>2024</td><td>2024-660001313</td><td>RLFVF LLC</td><td>5</td><td>221,002</td><td>0</td><td>20,263</td><td>1,691.00</td></tr> <tr><td>2023</td><td>2023-660001313</td><td>RLFVF LLC</td><td>5</td><td>175,439</td><td>0</td><td>19,298</td><td>1,607.00</td></tr> <tr><td>2022</td><td>2022-660001313</td><td>RLFVF LLC</td><td>5</td><td>177,479</td><td>0</td><td>18,419</td><td>1,532.00</td></tr> <tr><td>2021</td><td>2021-660001313</td><td>RLFVF LLC</td><td>5</td><td>159,476</td><td>0</td><td>17,542</td><td>1,488.00</td></tr> <tr><td>2020</td><td>2020-660001313</td><td>RLFVF LLC</td><td>5</td><td>156,863</td><td>0</td><td>17,255</td><td>1,461.00</td></tr> <tr><td>2019</td><td>2019-660001313</td><td>RLFVF LLC</td><td>5</td><td>150,499</td><td>0</td><td>16,555</td><td>1,434.00</td></tr> <tr><td>2018</td><td>2018-660001313</td><td>RLFVF LLC</td><td>5</td><td>154,620</td><td>0</td><td>17,008</td><td>1,474.00</td></tr> <tr><td>2017</td><td>2017-660001313</td><td>RLFVF LLC</td><td>5</td><td>153,338</td><td>0</td><td>16,867</td><td>1,376.00</td></tr> <tr><td>2016</td><td>2016-660001313</td><td>RLFVF LLC</td><td>5</td><td>149,276</td><td>0</td><td>16,420</td><td>1,401.00</td></tr> <tr><td>2015</td><td>2015-660001313</td><td>RLFVF LLC</td><td>5</td><td>145,844</td><td>0</td><td>16,043</td><td>1,355.00</td></tr> <tr><td>2014</td><td>2014-660001313</td><td>ARMAND LOCKE REMAINDER</td><td>5</td><td>147,012</td><td>0</td><td>15,848</td><td>1,360.00</td></tr> <tr><td>2013</td><td>2013-660001313</td><td>ARMAND LOCKE REMAINDER</td><td>5</td><td>138,100</td><td>0</td><td>15,093</td><td>1,315.00</td></tr> </tbody> </table>										Tax Year	Statement Number	Billed Owner	Tax Area	Total Value	Exemptions	Taxable Value	Billed Tax	2025	2025-660001313	RLFVF LLC	5	210,062	0	21,276	1,767.00	2024	2024-660001313	RLFVF LLC	5	221,002	0	20,263	1,691.00	2023	2023-660001313	RLFVF LLC	5	175,439	0	19,298	1,607.00	2022	2022-660001313	RLFVF LLC	5	177,479	0	18,419	1,532.00	2021	2021-660001313	RLFVF LLC	5	159,476	0	17,542	1,488.00	2020	2020-660001313	RLFVF LLC	5	156,863	0	17,255	1,461.00	2019	2019-660001313	RLFVF LLC	5	150,499	0	16,555	1,434.00	2018	2018-660001313	RLFVF LLC	5	154,620	0	17,008	1,474.00	2017	2017-660001313	RLFVF LLC	5	153,338	0	16,867	1,376.00	2016	2016-660001313	RLFVF LLC	5	149,276	0	16,420	1,401.00	2015	2015-660001313	RLFVF LLC	5	145,844	0	16,043	1,355.00	2014	2014-660001313	ARMAND LOCKE REMAINDER	5	147,012	0	15,848	1,360.00	2013	2013-660001313	ARMAND LOCKE REMAINDER	5	138,100	0	15,093	1,315.00
Tax Year	Statement Number	Billed Owner	Tax Area	Total Value	Exemptions	Taxable Value	Billed Tax																																																																																																																		
2025	2025-660001313	RLFVF LLC	5	210,062	0	21,276	1,767.00																																																																																																																		
2024	2024-660001313	RLFVF LLC	5	221,002	0	20,263	1,691.00																																																																																																																		
2023	2023-660001313	RLFVF LLC	5	175,439	0	19,298	1,607.00																																																																																																																		
2022	2022-660001313	RLFVF LLC	5	177,479	0	18,419	1,532.00																																																																																																																		
2021	2021-660001313	RLFVF LLC	5	159,476	0	17,542	1,488.00																																																																																																																		
2020	2020-660001313	RLFVF LLC	5	156,863	0	17,255	1,461.00																																																																																																																		
2019	2019-660001313	RLFVF LLC	5	150,499	0	16,555	1,434.00																																																																																																																		
2018	2018-660001313	RLFVF LLC	5	154,620	0	17,008	1,474.00																																																																																																																		
2017	2017-660001313	RLFVF LLC	5	153,338	0	16,867	1,376.00																																																																																																																		
2016	2016-660001313	RLFVF LLC	5	149,276	0	16,420	1,401.00																																																																																																																		
2015	2015-660001313	RLFVF LLC	5	145,844	0	16,043	1,355.00																																																																																																																		
2014	2014-660001313	ARMAND LOCKE REMAINDER	5	147,012	0	15,848	1,360.00																																																																																																																		
2013	2013-660001313	ARMAND LOCKE REMAINDER	5	138,100	0	15,093	1,315.00																																																																																																																		



# Rogers

## Assessment Property Record Card for Tax Year 2026

Data provided by LISA DELOZIER County Assessor

Date 04/18/2026  
 Time 08:13:12  
 Page 2

Lot Data	Square-Foot - NBHD 1127 #1	Primary Image
<b>Lot Size</b> <b>Lot Count</b> <b>Units Buildable</b> 1 <b>Non-Ag Acres</b> 0.971 <b>Topography</b> <b>Street Access</b> <b>Utilities</b> <b>Amenities</b> LAND QUALITY 0 0 <b>Method</b> Square-Foot <b>Base Lot Value</b> 42,295.00 x 1.31 = 55,406 <b>Factor Value</b> <b>Adjustments</b> 1.0000 <b>Lot Value</b> 55,406		

Residential Data	
<b>Type</b>	1 Single Family Residence
<b>Condition</b>	3 - Average
<b>Quality</b>	2.5 - Fair
<b>Architecture</b>	TRAD TRADITIONAL
<b>Style</b>	100% One Story
<b>Exterior Wall</b>	20% Veneer, Masonry 80% Frame, Siding, Vinyl
<b>Base/Total Area</b>	1,638 / 1,638
<b>Style</b>	100% One Story
<b>HVAC</b>	100% Warmed & Cooled Air
<b>Roof Cover</b>	1 Composition Shingle
<b>Area on Slab</b>	1,638
<b>Fixture/RghIn</b>	11 /
<b>Bed/F/H Bath</b>	3 / 2.0 /
<b>Basement Area</b>	
<b>Garage Type</b>	400 Attached Garage - Finished
<b>Remodel</b>	
<b>Year/Eff Age</b>	1999 / 20

D:\Appraisers\JAYSON\JAYSON RESIDENTIAL VI\2021-9-8\IMG\_ 9/8/2021

GRM Approach	
<b>GRM Code</b>	
<b>Gross Rent</b>	0.00
<b>Indicated Value</b>	

Multiple Regression			
<b>MRA Code</b>	1	Test	
<b>Adusted R</b>	0.8445		
<b>Indicated Value</b>	183,391	111.96	Per SqFt

Direct Comparables			
<b>Selection Model</b>	A	Adam Test	
<b>Adjustment Model</b>	1	2022 Residential	
<b>Comparables</b>	6		
<b>Indicated Value</b>	212,330		Per SqFt

Cost Approach				Manual : 01/2025			
<b>Base Cost</b>	95.17	<b>Total Misc Impr</b>	+ 8,404				
<b>Roofing Adj</b>	+ 4.34	<b>Garage Cost</b>	+ 14,664				
<b>Subfloor Adj</b>	+ -1.15	<b>Total RCN</b>	= 217,040				
<b>Heat/Cool Adj</b>	+ 11.47	<b>Depreciation ( 25%)</b>	- 54,260				
<b>Plumbing Adj</b>	+ 8.59	<b>Lump Sums</b>	+ 0				
<b>Basement Adj</b>	+ 0.00	<b>RCNLD</b>	= 162,780				
<b>Adj Base Cost</b>	= 118.42	<b>Lot Value</b>	+ 55,406				
<b>Total Area</b>	x 1,638	<b>Indicated Value</b>	= 218,186				
<b>Adjusted Cost</b>	= 193,972	<b>Value Per SqFt</b>	133.20				

Value Reconciliation			
<b>Selected Approach</b>	Cost Approach		
<b>Improvements</b>	162,780		
<b>Lot Value</b>	55,406		
<b>Indicated Value</b>	218,186	133.20	Per SqFt
<b>Agland Value</b>			
<b>Site Improvements</b>			
<b>Total Value</b>	218,186	133.20	Total Value Per SqFt

Miscellaneous Improvements								
Code	Description	Sketch ID	Size	Year	Units	Unit Cost	Depr	Value
FPR1	FIREPLACE - RESIDENTIAL 1 STORY	0		1	1	5,095.98		5,096
PRCH	SLAB PORCH - COVERED	3539		8x6	48	24.12		1,158
PATO	SLAB PORCH - OPEN	3540		16x14	224	9.60		2,150



# Rogers

## Assessment Property Record Card for Tax Year 2026

Data provided by LISA DELOZIER County Assessor

Date 04/18/2026

Time 08:13:12

Page 3

Sketch Image

660001313

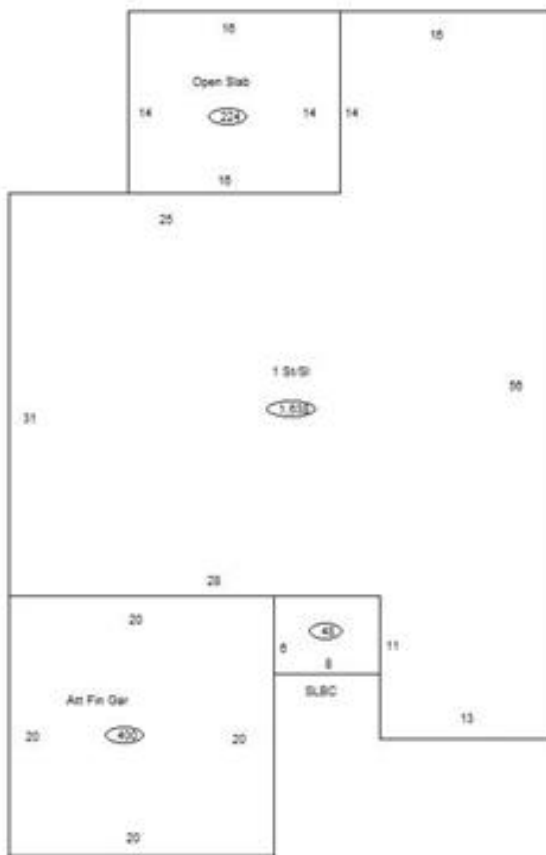

### Sketch Vector Information

Sequence	Code	Type	Built Over	Scale	Section Label	Base Area	Multiplier	Total Area
1	R	1	Slab	10	1 St/SI	1,638	1.000	1,638
2	G	5		10	Att Fin Gar	400	1.000	400
3	M	PRCH		10	SLBC	48	1.000	48
4	M	PATO		10	Open Slab	224	1.000	224
<b>Total Building Area</b>						<b>1,638</b>		<b>1,638</b>