



Rogers

Assessment Property Record Card for Tax Year 2026

Data provided by LISA DELOZIER County Assessor

Date 04/17/2026
Time 16:25:09
Page 1

Assessment Data					Primary Image																																																																																																																				
Account 660001339 Parcel ID 000000-00-0-00501-001-0016 Cadastral ID 02-20-16-03355 Property Type REAL - Real Property Property Class RRP VI Area 3 Tax Area 5 - JUSTUS RURAL/NO FIRE Name ID 343364 DENNIS, DANIEL & DEBRA LYNN 25290 S HACKAMORE RD E CLAREMORE OK 74019-0000 Parcel Location Situs 25290 S HACKAMORE RD E Subdivision MEADOWRANCH III Lot/Block 0016 / 0001 Parcel Size 1.03 - Lots Sec/Twn/Rng 2 / 20 / 16 / 5 Neighborhood 1127 - R-V01,3,4-SE JUSTUS School District S009 - JUSTUS-TIAWAH SCHOOLS																																																																																																																									
Legal Description Lat/Long: 36.24493387 -95.57155902																																																																																																																									
TR DESC 2023-017236 AS LOT 16 BLOCK 1 MEADOWRANCH 3 RE AMD & PT LOT 39 BLOCK 1 MEADOWRANCH III RE-AMD DESC AS COMM NE/C LOT 39; S01.3329E 307.66' TO POB; S86.1625W 12.93'; S00.5742W 98.98'; N86.0714E 13.95'; N01.3329W 99.38' TO POB.					Building Permits <table border="1"> <thead> <tr> <th>Number</th> <th>Description</th> <th>Opened</th> <th>Closed</th> <th>Amount</th> </tr> </thead> <tbody> <tr> <td>R26 073</td> <td>NEW DTCH ACC BLDG 24X30</td> <td>03/2026</td> <td></td> <td>25,000</td> </tr> <tr> <td>7325</td> <td>NEW HOME</td> <td>04/2002</td> <td>09/2002</td> <td>76,600</td> </tr> </tbody> </table>					Number	Description	Opened	Closed	Amount	R26 073	NEW DTCH ACC BLDG 24X30	03/2026		25,000	7325	NEW HOME	04/2002	09/2002	76,600																																																																																																	
Number	Description	Opened	Closed	Amount																																																																																																																					
R26 073	NEW DTCH ACC BLDG 24X30	03/2026		25,000																																																																																																																					
7325	NEW HOME	04/2002	09/2002	76,600																																																																																																																					
Exemptions <table border="1"> <thead> <tr> <th>Code</th> <th>Type</th> <th>Active</th> <th>Maximum</th> <th>Exemption</th> </tr> </thead> <tbody> <tr> <td>H</td> <td>Homestead</td> <td>Yes</td> <td>1,000</td> <td>1,000</td> </tr> <tr> <td>H</td> <td>Homestead</td> <td>No</td> <td>1,000</td> <td></td> </tr> </tbody> </table>					Code	Type	Active	Maximum	Exemption	H	Homestead	Yes	1,000	1,000	H	Homestead	No	1,000		Sale History <table border="1"> <thead> <tr> <th>Bk/Pg</th> <th>Grantor</th> <th>Date</th> <th>Price</th> <th>Code</th> </tr> </thead> <tbody> <tr> <td>/</td> <td>PENDERGRAFT, DUSTYN & TAYLOR</td> <td>12/14/2023</td> <td>0</td> <td>11</td> </tr> <tr> <td>/</td> <td>PENDERGRAFT, DUSTYN & TAYLOR</td> <td>12/14/2023</td> <td>225,000</td> <td>YES</td> </tr> <tr> <td>/</td> <td>PENDERGRAFT, DUSTYN</td> <td>12/13/2023</td> <td>0</td> <td>11</td> </tr> <tr> <td>2546/607</td> <td>COOK, DUSTIN &</td> <td>04/27/2016</td> <td>138,000</td> <td>YES</td> </tr> <tr> <td>1957/197</td> <td>LOT4X LLC</td> <td>05/30/2008</td> <td>115,000</td> <td>YES</td> </tr> <tr> <td>1935/666</td> <td>TMX-OK LLC</td> <td>02/29/2008</td> <td>0</td> <td>4</td> </tr> </tbody> </table>					Bk/Pg	Grantor	Date	Price	Code	/	PENDERGRAFT, DUSTYN & TAYLOR	12/14/2023	0	11	/	PENDERGRAFT, DUSTYN & TAYLOR	12/14/2023	225,000	YES	/	PENDERGRAFT, DUSTYN	12/13/2023	0	11	2546/607	COOK, DUSTIN &	04/27/2016	138,000	YES	1957/197	LOT4X LLC	05/30/2008	115,000	YES	1935/666	TMX-OK LLC	02/29/2008	0	4																																																														
Code	Type	Active	Maximum	Exemption																																																																																																																					
H	Homestead	Yes	1,000	1,000																																																																																																																					
H	Homestead	No	1,000																																																																																																																						
Bk/Pg	Grantor	Date	Price	Code																																																																																																																					
/	PENDERGRAFT, DUSTYN & TAYLOR	12/14/2023	0	11																																																																																																																					
/	PENDERGRAFT, DUSTYN & TAYLOR	12/14/2023	225,000	YES																																																																																																																					
/	PENDERGRAFT, DUSTYN	12/13/2023	0	11																																																																																																																					
2546/607	COOK, DUSTIN &	04/27/2016	138,000	YES																																																																																																																					
1957/197	LOT4X LLC	05/30/2008	115,000	YES																																																																																																																					
1935/666	TMX-OK LLC	02/29/2008	0	4																																																																																																																					
Parcel Valuation <table border="1"> <thead> <tr> <th>Source</th> <th>REAL</th> <th>Fair Cash</th> <th>Capped</th> <th>Asmnt Level</th> <th>Assessed</th> <th>Levy Rate</th> <th>83.050</th> <th>Current Tax</th> </tr> </thead> <tbody> <tr> <td>Remove Cap</td> <td>2024</td> <td>Land Value 68,102</td> <td>62,754</td> <td>11%</td> <td>6,903</td> <td>Assessed</td> <td>23,604</td> <td>1,960.31</td> </tr> <tr> <td>Year Frozen</td> <td>2025</td> <td>Improvements 164,769</td> <td>151,830</td> <td></td> <td>16,701</td> <td>Penalty</td> <td>0</td> <td></td> </tr> <tr> <td>Uncapped Value</td> <td>0</td> <td>Mobile Home 0</td> <td>0</td> <td></td> <td>0</td> <td>Exemption</td> <td>1,000</td> <td>-83.00</td> </tr> <tr> <td>TIF Project ID</td> <td>0</td> <td>Total Value 232,871</td> <td>214,584</td> <td></td> <td>23,604</td> <td>Total Taxable</td> <td>22,604</td> <td>1,877.00</td> </tr> </tbody> </table>										Source	REAL	Fair Cash	Capped	Asmnt Level	Assessed	Levy Rate	83.050	Current Tax	Remove Cap	2024	Land Value 68,102	62,754	11%	6,903	Assessed	23,604	1,960.31	Year Frozen	2025	Improvements 164,769	151,830		16,701	Penalty	0		Uncapped Value	0	Mobile Home 0	0		0	Exemption	1,000	-83.00	TIF Project ID	0	Total Value 232,871	214,584		23,604	Total Taxable	22,604	1,877.00																																																																			
Source	REAL	Fair Cash	Capped	Asmnt Level	Assessed	Levy Rate	83.050	Current Tax																																																																																																																	
Remove Cap	2024	Land Value 68,102	62,754	11%	6,903	Assessed	23,604	1,960.31																																																																																																																	
Year Frozen	2025	Improvements 164,769	151,830		16,701	Penalty	0																																																																																																																		
Uncapped Value	0	Mobile Home 0	0		0	Exemption	1,000	-83.00																																																																																																																	
TIF Project ID	0	Total Value 232,871	214,584		23,604	Total Taxable	22,604	1,877.00																																																																																																																	
Assessment History <table border="1"> <thead> <tr> <th>Tax Year</th> <th>Statement Number</th> <th>Billed Owner</th> <th>Tax Area</th> <th>Total Value</th> <th>Exemptions</th> <th>Taxable Value</th> <th>Billed Tax</th> </tr> </thead> <tbody> <tr><td>2025</td><td>2025-660001339</td><td>DENNIS, DANIEL & DEBRA LYNN</td><td>5</td><td>214,584</td><td>1000</td><td>22,604</td><td>1,877.00</td></tr> <tr><td>2024</td><td>2024-660001339</td><td>DENNIS, DANIEL & DEBRA LYNN</td><td>5</td><td>225,063</td><td>1000</td><td>23,757</td><td>1,983.00</td></tr> <tr><td>2023</td><td>2023-660001339</td><td>PENDERGRAFT, DUSTYN</td><td>5</td><td>158,742</td><td>0</td><td>17,164</td><td>1,429.00</td></tr> <tr><td>2022</td><td>2022-660001339</td><td>PENDERGRAFT, DUSTYN</td><td>5</td><td>157,168</td><td>0</td><td>16,347</td><td>1,360.00</td></tr> <tr><td>2021</td><td>2021-660001339</td><td>PENDERGRAFT, DUSTYN</td><td>5</td><td>141,531</td><td>0</td><td>15,568</td><td>1,321.00</td></tr> <tr><td>2020</td><td>2020-660001339</td><td>PENDERGRAFT, DUSTYN</td><td>5</td><td>140,536</td><td>0</td><td>15,459</td><td>1,309.00</td></tr> <tr><td>2019</td><td>2019-660001339</td><td>PENDERGRAFT, DUSTYN</td><td>5</td><td>133,873</td><td>0</td><td>14,726</td><td>1,275.00</td></tr> <tr><td>2018</td><td>2018-660001339</td><td>PENDERGRAFT, DUSTYN</td><td>5</td><td>139,104</td><td>0</td><td>15,301</td><td>1,326.00</td></tr> <tr><td>2017</td><td>2017-660001339</td><td>PENDERGRAFT, DUSTYN</td><td>5</td><td>141,484</td><td>0</td><td>15,563</td><td>1,269.00</td></tr> <tr><td>2016</td><td>2016-660001339</td><td>PENDERGRAFT, DUSTYN</td><td>5</td><td>132,943</td><td>1000</td><td>13,624</td><td>1,162.00</td></tr> <tr><td>2015</td><td>2015-660001339</td><td>COOK, DUSTIN &</td><td>5</td><td>129,944</td><td>1000</td><td>13,209</td><td>1,116.00</td></tr> <tr><td>2014</td><td>2014-660001339</td><td>COOK, DUSTIN &</td><td>5</td><td>132,130</td><td>1000</td><td>12,796</td><td>1,098.00</td></tr> <tr><td>2013</td><td>2013-660001339</td><td>COOK, DUSTIN &</td><td>5</td><td>124,196</td><td>1000</td><td>12,394</td><td>1,080.00</td></tr> </tbody> </table>										Tax Year	Statement Number	Billed Owner	Tax Area	Total Value	Exemptions	Taxable Value	Billed Tax	2025	2025-660001339	DENNIS, DANIEL & DEBRA LYNN	5	214,584	1000	22,604	1,877.00	2024	2024-660001339	DENNIS, DANIEL & DEBRA LYNN	5	225,063	1000	23,757	1,983.00	2023	2023-660001339	PENDERGRAFT, DUSTYN	5	158,742	0	17,164	1,429.00	2022	2022-660001339	PENDERGRAFT, DUSTYN	5	157,168	0	16,347	1,360.00	2021	2021-660001339	PENDERGRAFT, DUSTYN	5	141,531	0	15,568	1,321.00	2020	2020-660001339	PENDERGRAFT, DUSTYN	5	140,536	0	15,459	1,309.00	2019	2019-660001339	PENDERGRAFT, DUSTYN	5	133,873	0	14,726	1,275.00	2018	2018-660001339	PENDERGRAFT, DUSTYN	5	139,104	0	15,301	1,326.00	2017	2017-660001339	PENDERGRAFT, DUSTYN	5	141,484	0	15,563	1,269.00	2016	2016-660001339	PENDERGRAFT, DUSTYN	5	132,943	1000	13,624	1,162.00	2015	2015-660001339	COOK, DUSTIN &	5	129,944	1000	13,209	1,116.00	2014	2014-660001339	COOK, DUSTIN &	5	132,130	1000	12,796	1,098.00	2013	2013-660001339	COOK, DUSTIN &	5	124,196	1000	12,394	1,080.00
Tax Year	Statement Number	Billed Owner	Tax Area	Total Value	Exemptions	Taxable Value	Billed Tax																																																																																																																		
2025	2025-660001339	DENNIS, DANIEL & DEBRA LYNN	5	214,584	1000	22,604	1,877.00																																																																																																																		
2024	2024-660001339	DENNIS, DANIEL & DEBRA LYNN	5	225,063	1000	23,757	1,983.00																																																																																																																		
2023	2023-660001339	PENDERGRAFT, DUSTYN	5	158,742	0	17,164	1,429.00																																																																																																																		
2022	2022-660001339	PENDERGRAFT, DUSTYN	5	157,168	0	16,347	1,360.00																																																																																																																		
2021	2021-660001339	PENDERGRAFT, DUSTYN	5	141,531	0	15,568	1,321.00																																																																																																																		
2020	2020-660001339	PENDERGRAFT, DUSTYN	5	140,536	0	15,459	1,309.00																																																																																																																		
2019	2019-660001339	PENDERGRAFT, DUSTYN	5	133,873	0	14,726	1,275.00																																																																																																																		
2018	2018-660001339	PENDERGRAFT, DUSTYN	5	139,104	0	15,301	1,326.00																																																																																																																		
2017	2017-660001339	PENDERGRAFT, DUSTYN	5	141,484	0	15,563	1,269.00																																																																																																																		
2016	2016-660001339	PENDERGRAFT, DUSTYN	5	132,943	1000	13,624	1,162.00																																																																																																																		
2015	2015-660001339	COOK, DUSTIN &	5	129,944	1000	13,209	1,116.00																																																																																																																		
2014	2014-660001339	COOK, DUSTIN &	5	132,130	1000	12,796	1,098.00																																																																																																																		
2013	2013-660001339	COOK, DUSTIN &	5	124,196	1000	12,394	1,080.00																																																																																																																		



Rogers

Assessment Property Record Card for Tax Year 2026

Data provided by LISA DELOZIER County Assessor

Date 04/17/2026
Time 16:25:10
Page 2

Lot Data	Square-Foot - NBHD 1127 #1	Primary Image
Lot Size		
Lot Count		
Units Buildable		
Non-Ag Acres	1.103	
Topography		
Street Access		
Utilities		
Amenities	LAND QUALITY	
	0	
	0	
Method	Square-Foot	
Base Lot Value	48,048.00 x 1.25 = 59,981	
Factor Value		
Adjustments	1.1354	
Lot Value	68,102	

Residential Data	
Type	1 Single Family Residence
Condition	3 - Average
Quality	2.5 - Fair
Architecture	TRAD TRADITIONAL
Style	100% One Story
Exterior Wall	20% Veneer, Masonry 80% Frame, Siding, Vinyl
Base/Total Area	1,366 / 1,366
Style	100% One Story
HVAC	100% Warmed & Cooled Air
Roof Cover	1 Composition Shingle
Area on Slab	1,366
Fixture/RghIn	11 /
Bed/F/H Bath	3 / 2.0 /
Basement Area	
Garage Type	400 Attached Garage - Finished
Remodel	
Year/Eff Age	2002 / 18



D:\Appraisers\JAYSON\JAYSON RESIDENTIAL VI\2021-9-1\IMG_ 9/1/2021

GRM Approach	
GRM Code	
Gross Rent	0.00
Indicated Value	

Multiple Regression			
MRA Code	1	Test	
Adusted R	0.8445		
Indicated Value	177,914	130.24	Per SqFt

Direct Comparables			
Selection Model	A	Adam Test	
Adjustment Model	1	2022 Residential	
Comparables	7		
Indicated Value	187,630		Per SqFt

Value Reconciliation			
Selected Approach	Cost Approach		
Improvements	157,387		
Lot Value	68,102		
Indicated Value	225,489	165.07	Per SqFt
Agland Value			
Site Improvements	7,382		
Total Value	232,871	170.48	Total Value Per SqFt

Cost Approach				Manual : 01/2025			
Base Cost	101.44	Total Misc Impr	+	1,684			
Roofing Adj	+ 4.62	Garage Cost	+	14,664			
Subfloor Adj	+ -1.21	Total RCN	=	189,311			
Heat/Cool Adj	+ 11.47	Depreciation (22%)	-	41,648			
Plumbing Adj	+ 10.30	Lump Sums	+	9,724			
Basement Adj	+ 0.00	RCNLD	=	157,387			
Adj Base Cost	= 126.62	Lot Value	+	68,102			
Total Area	x 1,366	Indicated Value	=	225,489			
Adjusted Cost	= 172,963	Value Per SqFt		165.07			

Miscellaneous Improvements								
Code	Description	Sketch ID	Size	Year	Units	Unit Cost	Depr	Value
SHLT	STORM SHELTER	0		1	2018	1	0.00	
PRCH	Porch	3617	14x5			70	24.05	1,684
WODO	Wood Deck - Open	3618	607			607	16.02	9,724



Rogers

Assessment Property Record Card for Tax Year 2026

Data provided by LISA DELOZIER County Assessor

Date 04/17/2026

Time 16:25:10

Page 3

Sketch Image

660001339

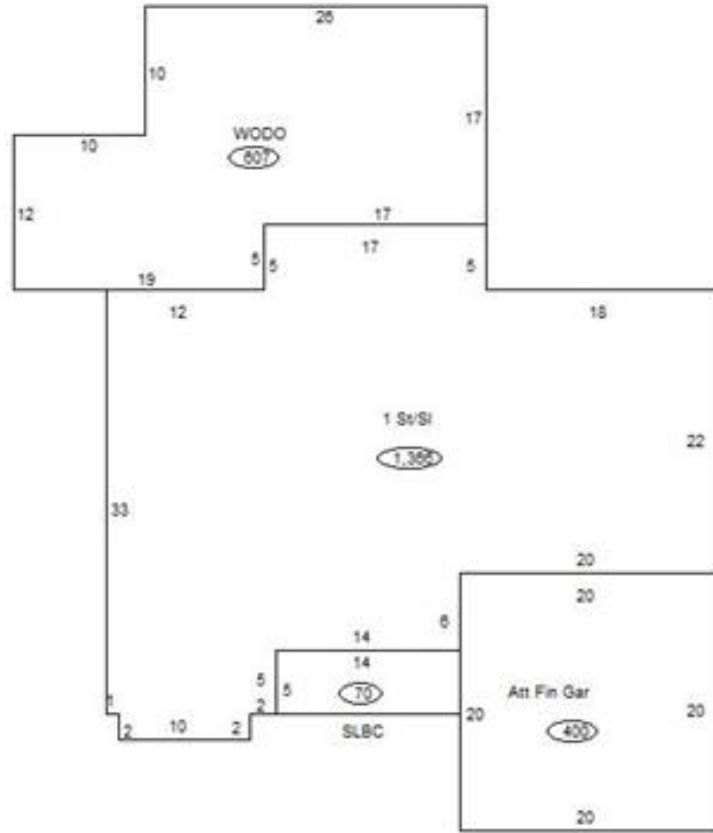

Sketch Vector Information

Sequence	Code	Type	Built Over	Scale	Section Label	Base Area	Multiplier	Total Area
1	R	1	Slab	13	1 St/SI	1,366	1.000	1,366
2	G	5		13	Att Fin Gar	400	1.000	400
3	M	PRCH		13	SLBC	70	1.000	70
4	M	WODO		13	WODO	607	1.000	607
Total Building Area						1,366		1,366



Rogers

Assessment Property Record Card for Tax Year 2026

Data provided by LISA DELOZIER County Assessor

Date 04/17/2026
 Time 16:25:10
 Page 4

660001339

Outbuildings/Site Improvements

Building Image	Code	Description	Dimensions	Floor	Roofing	Total Units
SHDS	Shed - Small		8x10x8	Plank	Formed Metal	80
Qual	3.5	Cond 3	Year 2024	Eff Age 2		
Valuation Summary		Modifier Total	RCN	Depr (10% Phys/ % Func)		RCNLD
Base Cost (31.88 x 80)		2,550		2,550 255		2,295
PERG	Pergola NV		10x10x0			100
Qual	3	Cond 3	Year 2024	Eff Age	2	
Valuation Summary		Modifier Total	RCN	Depr (4% Phys/ 100% Func)		RCNLD
Base Cost (15.00 x 100)		1,500		1,500 1,500		
CPAT	Carport - Attached		20x20x8	Concrete	Formed Metal	400
Qual	3	Cond 3	Year 2022	Eff Age	3	
Valuation Summary		Modifier Total	RCN	Depr (19% Phys/ % Func)		RCNLD
Base Cost (10.06 x 400)		4,024		4,024 765		3,259
SHDS	Shed - Small		8x10x8	Plank	Galvanized Metal	80
Qual	3	Cond 3	Year 2020	Eff Age	5	
Valuation Summary		Modifier Total	RCN	Depr (23% Phys/ % Func)		RCNLD
Base Cost (29.68 x 80)		2,374		2,374 546		1,828