



Rogers

Assessment Property Record Card for Tax Year 2026

Data provided by LISA DELOZIER County Assessor

Date 04/17/2026
Time 01:55:10
Page 1

Assessment Data					Primary Image																																																																																																																				
Account 660001467 Parcel ID 000000-00-0-00477-003-0003 Cadastral ID 02-21-14-03050 Property Type REAL - Real Property Property Class RRP VI Area 4 Tax Area 7 - OWASSO/LIMESTONE FIRE Name ID 328070 FARRELL, MICHAEL 12238 N 172ND E AVE COLLINSVILLE OK 74021-0000 Parcel Location Situs 12238 N 172ND E AVE Subdivision LYNDA LEA Lot/Block 0003 / 0003 Parcel Size 1 - Lots Sec/Twn/Rng 2 / 21 / 14 / 5 Neighborhood 1082 - R-V04-SW OWASSO School District S021 - OWASSO SCHOOLS					<p>\\tsclient\T\LOGAN\LOGAN RESIDENTIAL VI\2022-5-9\IMG_0063. 5/12/2022</p>																																																																																																																				
Legal Description Lot/Long: 36.33144499 -95.78252439 LOT 3 BLOCK 3 LYNDA LEA																																																																																																																									
					Building Permits <table border="1"> <thead> <tr> <th>Number</th> <th>Description</th> <th>Opened</th> <th>Closed</th> <th>Amount</th> </tr> </thead> <tbody> <tr> <td>7932</td> <td>R4-STG BLDG</td> <td>03/2003</td> <td>02/2004</td> <td>15,000</td> </tr> </tbody> </table>					Number	Description	Opened	Closed	Amount	7932	R4-STG BLDG	03/2003	02/2004	15,000																																																																																																						
Number	Description	Opened	Closed	Amount																																																																																																																					
7932	R4-STG BLDG	03/2003	02/2004	15,000																																																																																																																					
Exemptions <table border="1"> <thead> <tr> <th>Code</th> <th>Type</th> <th>Active</th> <th>Maximum</th> <th>Exemption</th> </tr> </thead> <tbody> <tr> <td>H</td> <td>Homestead</td> <td>Yes</td> <td>1,000</td> <td>1,000</td> </tr> </tbody> </table>					Code	Type	Active	Maximum	Exemption	H	Homestead	Yes	1,000	1,000	Sale History <table border="1"> <thead> <tr> <th>Bk/Pg</th> <th>Grantor</th> <th>Date</th> <th>Price</th> <th>Code</th> </tr> </thead> <tbody> <tr> <td>/</td> <td>MARCUM, BARRY D</td> <td>06/26/2019</td> <td>215,000</td> <td>YES</td> </tr> <tr> <td>2496/216</td> <td>SEC OF HUD</td> <td>08/25/2015</td> <td>0</td> <td>3</td> </tr> <tr> <td>2479/338</td> <td>LEE, BEE &</td> <td>05/29/2015</td> <td>0</td> <td>10</td> </tr> <tr> <td>1990/42</td> <td>BOOKOUT, DORIS S</td> <td>10/31/2008</td> <td>162,000</td> <td>YES</td> </tr> </tbody> </table>					Bk/Pg	Grantor	Date	Price	Code	/	MARCUM, BARRY D	06/26/2019	215,000	YES	2496/216	SEC OF HUD	08/25/2015	0	3	2479/338	LEE, BEE &	05/29/2015	0	10	1990/42	BOOKOUT, DORIS S	10/31/2008	162,000	YES																																																																													
Code	Type	Active	Maximum	Exemption																																																																																																																					
H	Homestead	Yes	1,000	1,000																																																																																																																					
Bk/Pg	Grantor	Date	Price	Code																																																																																																																					
/	MARCUM, BARRY D	06/26/2019	215,000	YES																																																																																																																					
2496/216	SEC OF HUD	08/25/2015	0	3																																																																																																																					
2479/338	LEE, BEE &	05/29/2015	0	10																																																																																																																					
1990/42	BOOKOUT, DORIS S	10/31/2008	162,000	YES																																																																																																																					
Parcel Valuation <table border="1"> <thead> <tr> <th>Source</th> <th>REAL</th> <th>Fair Cash</th> <th>Capped</th> <th>Asmnt Level</th> <th>Assessed</th> <th>Levy Rate</th> <th>108.538</th> <th>Current Tax</th> </tr> </thead> <tbody> <tr> <td>Remove Cap</td> <td>2020</td> <td>Land Value 116,803</td> <td>104,085</td> <td>11%</td> <td>11,449</td> <td>Assessed</td> <td>26,232</td> <td>2,847.17</td> </tr> <tr> <td>Year Frozen</td> <td>0</td> <td>Improvements 138,805</td> <td>134,393</td> <td></td> <td>14,783</td> <td>Penalty</td> <td>0</td> <td></td> </tr> <tr> <td>Uncapped Value</td> <td>0</td> <td>Mobile Home 0</td> <td>0</td> <td></td> <td>0</td> <td>Exemption</td> <td>1,000</td> <td>-97.00</td> </tr> <tr> <td>TIF Project ID</td> <td>0</td> <td>Total Value 255,608</td> <td>238,478</td> <td></td> <td>26,232</td> <td>Total Taxable</td> <td>25,232</td> <td>2,750.00</td> </tr> </tbody> </table>										Source	REAL	Fair Cash	Capped	Asmnt Level	Assessed	Levy Rate	108.538	Current Tax	Remove Cap	2020	Land Value 116,803	104,085	11%	11,449	Assessed	26,232	2,847.17	Year Frozen	0	Improvements 138,805	134,393		14,783	Penalty	0		Uncapped Value	0	Mobile Home 0	0		0	Exemption	1,000	-97.00	TIF Project ID	0	Total Value 255,608	238,478		26,232	Total Taxable	25,232	2,750.00																																																																			
Source	REAL	Fair Cash	Capped	Asmnt Level	Assessed	Levy Rate	108.538	Current Tax																																																																																																																	
Remove Cap	2020	Land Value 116,803	104,085	11%	11,449	Assessed	26,232	2,847.17																																																																																																																	
Year Frozen	0	Improvements 138,805	134,393		14,783	Penalty	0																																																																																																																		
Uncapped Value	0	Mobile Home 0	0		0	Exemption	1,000	-97.00																																																																																																																	
TIF Project ID	0	Total Value 255,608	238,478		26,232	Total Taxable	25,232	2,750.00																																																																																																																	
Assessment History <table border="1"> <thead> <tr> <th>Tax Year</th> <th>Statement Number</th> <th>Billed Owner</th> <th>Tax Area</th> <th>Total Value</th> <th>Exemptions</th> <th>Taxable Value</th> <th>Billed Tax</th> </tr> </thead> <tbody> <tr><td>2025</td><td>2025-660001467</td><td>FARRELL, MICHAEL</td><td>7</td><td>247,283</td><td>1000</td><td>24,469</td><td>2,666.00</td></tr> <tr><td>2024</td><td>2024-660001467</td><td>FARRELL, MICHAEL</td><td>7</td><td>244,610</td><td>1000</td><td>23,727</td><td>2,632.00</td></tr> <tr><td>2023</td><td>2023-660001467</td><td>FARRELL, MICHAEL</td><td>7</td><td>234,575</td><td>1000</td><td>23,007</td><td>2,499.00</td></tr> <tr><td>2022</td><td>2022-660001467</td><td>FARRELL, MICHAEL</td><td>7</td><td>211,887</td><td>1000</td><td>22,308</td><td>2,519.00</td></tr> <tr><td>2021</td><td>2021-660001467</td><td>FARRELL, MICHAEL</td><td>7</td><td>216,203</td><td>1000</td><td>22,782</td><td>2,544.00</td></tr> <tr><td>2020</td><td>2020-660001467</td><td>FARRELL, MICHAEL</td><td>7</td><td>213,066</td><td>1000</td><td>22,437</td><td>2,502.00</td></tr> <tr><td>2019</td><td>2019-660001467</td><td>FARRELL, MICHAEL</td><td>7</td><td>137,439</td><td>1000</td><td>14,118</td><td>1,581.00</td></tr> <tr><td>2018</td><td>2018-660001467</td><td>MARCUM, BARRY D</td><td>7</td><td>140,767</td><td>1000</td><td>14,484</td><td>1,569.00</td></tr> <tr><td>2017</td><td>2017-660001467</td><td>MARCUM, BARRY D</td><td>7</td><td>139,737</td><td>1000</td><td>14,371</td><td>1,571.00</td></tr> <tr><td>2016</td><td>2016-660001467</td><td>MARCUM, BARRY D</td><td>7</td><td>136,594</td><td>1000</td><td>14,025</td><td>1,535.00</td></tr> <tr><td>2015</td><td>2015-660001467</td><td>MARCUM, BARRY D</td><td>7</td><td>135,487</td><td>0</td><td>14,904</td><td>1,626.00</td></tr> <tr><td>2014</td><td>2014-660001467</td><td>LEE, BEE &</td><td>7</td><td>138,686</td><td>0</td><td>15,255</td><td>1,678.00</td></tr> <tr><td>2013</td><td>2013-660001467</td><td>LEE, BEE &</td><td>7</td><td>132,755</td><td>0</td><td>14,603</td><td>1,577.00</td></tr> </tbody> </table>										Tax Year	Statement Number	Billed Owner	Tax Area	Total Value	Exemptions	Taxable Value	Billed Tax	2025	2025-660001467	FARRELL, MICHAEL	7	247,283	1000	24,469	2,666.00	2024	2024-660001467	FARRELL, MICHAEL	7	244,610	1000	23,727	2,632.00	2023	2023-660001467	FARRELL, MICHAEL	7	234,575	1000	23,007	2,499.00	2022	2022-660001467	FARRELL, MICHAEL	7	211,887	1000	22,308	2,519.00	2021	2021-660001467	FARRELL, MICHAEL	7	216,203	1000	22,782	2,544.00	2020	2020-660001467	FARRELL, MICHAEL	7	213,066	1000	22,437	2,502.00	2019	2019-660001467	FARRELL, MICHAEL	7	137,439	1000	14,118	1,581.00	2018	2018-660001467	MARCUM, BARRY D	7	140,767	1000	14,484	1,569.00	2017	2017-660001467	MARCUM, BARRY D	7	139,737	1000	14,371	1,571.00	2016	2016-660001467	MARCUM, BARRY D	7	136,594	1000	14,025	1,535.00	2015	2015-660001467	MARCUM, BARRY D	7	135,487	0	14,904	1,626.00	2014	2014-660001467	LEE, BEE &	7	138,686	0	15,255	1,678.00	2013	2013-660001467	LEE, BEE &	7	132,755	0	14,603	1,577.00
Tax Year	Statement Number	Billed Owner	Tax Area	Total Value	Exemptions	Taxable Value	Billed Tax																																																																																																																		
2025	2025-660001467	FARRELL, MICHAEL	7	247,283	1000	24,469	2,666.00																																																																																																																		
2024	2024-660001467	FARRELL, MICHAEL	7	244,610	1000	23,727	2,632.00																																																																																																																		
2023	2023-660001467	FARRELL, MICHAEL	7	234,575	1000	23,007	2,499.00																																																																																																																		
2022	2022-660001467	FARRELL, MICHAEL	7	211,887	1000	22,308	2,519.00																																																																																																																		
2021	2021-660001467	FARRELL, MICHAEL	7	216,203	1000	22,782	2,544.00																																																																																																																		
2020	2020-660001467	FARRELL, MICHAEL	7	213,066	1000	22,437	2,502.00																																																																																																																		
2019	2019-660001467	FARRELL, MICHAEL	7	137,439	1000	14,118	1,581.00																																																																																																																		
2018	2018-660001467	MARCUM, BARRY D	7	140,767	1000	14,484	1,569.00																																																																																																																		
2017	2017-660001467	MARCUM, BARRY D	7	139,737	1000	14,371	1,571.00																																																																																																																		
2016	2016-660001467	MARCUM, BARRY D	7	136,594	1000	14,025	1,535.00																																																																																																																		
2015	2015-660001467	MARCUM, BARRY D	7	135,487	0	14,904	1,626.00																																																																																																																		
2014	2014-660001467	LEE, BEE &	7	138,686	0	15,255	1,678.00																																																																																																																		
2013	2013-660001467	LEE, BEE &	7	132,755	0	14,603	1,577.00																																																																																																																		



Rogers

Assessment Property Record Card for Tax Year 2026

Data provided by LISA DELOZIER County Assessor

Date 04/17/2026
 Time 01:55:10
 Page 2

Lot Data	Square-Foot - NBHD 1082 #1	Primary Image
Lot Size Lot Count Units Buildable 1 Non-Ag Acres 2.3142 Topography Street Access Utilities Amenities LAND QUALITY 0 0 Method Square-Foot Base Lot Value 100,806.00 x 1.16 = 116,803 Factor Value Adjustments 1.0000 Lot Value 116,803		 <p>\\tsclient\T\LOGAN\LOGAN RESIDENTIAL VI\2022-5-9\IMG_0063. 5/12/2022</p>

Residential Data	
Type	1 Single Family Residence
Condition	3 - Average
Quality	2.5 - Fair
Architecture	
Style	100% One Story
Exterior Wall	100% Veneer, Masonry
Base/Total Area	1,568 / 1,568
Style	100% One Story
HVAC	100% Warmed & Cooled Air
Roof Cover	1 Composition Shingle
Area on Slab	1,568
Fixture/RghIn	18 /
Bed/F/H Bath	3 / 2.0 /
Basement Area	
Garage Type	672 Attached Garage - Unfinished
Remodel	
Year/Eff Age	1973 / 40

GRM Approach	
GRM Code	
Gross Rent	0.00
Indicated Value	

Multiple Regression			
MRA Code	1	Test	
Adusted R	0.8445		
Indicated Value	195,591	124.74	Per SqFt

Direct Comparables			
Selection Model	A	Adam Test	
Adjustment Model	1	2022 Residential	
Comparables	3		
Indicated Value	276,850		Per SqFt

Cost Approach				Manual : 01/2025			
Base Cost	98.87	Total Misc Impr	+	12,491			
Roofing Adj	+ 4.18	Garage Cost	+	17,418			
Subfloor Adj	+ -1.09	Total RCN	=	230,346			
Heat/Cool Adj	+ 11.47	Depreciation (48%)	-	110,566			
Plumbing Adj	+ 14.40	Lump Sums	+	0			
Basement Adj	+ 0.00	RCNLD	=	119,780			
Adj Base Cost	= 127.83	Lot Value	+	116,803			
Total Area	x 1,568	Indicated Value	=	236,583			
Adjusted Cost	= 200,437	Value Per SqFt		150.88			

Value Reconciliation			
Selected Approach	Cost Approach		
Improvements	119,780		
Lot Value	116,803		
Indicated Value	236,583	150.88	Per SqFt
Agland Value			
Site Improvements	19,025		
Total Value	255,608	163.02	Total Value Per SqFt

Miscellaneous Improvements							
Code	Description	Sketch ID	Size	Year	Units	Unit Cost	Depr Value
FPR1	FIREPLACE - RESIDENTIAL 1 STORY	0		1	1	5,095.98	5,096
PRCH	SLAB PORCH - COVERED	4075	24x5		120	23.88	2,866
PRCH	SLAB PORCH - COVERED	4076	16x12		192	23.59	4,529



Rogers

Assessment Property Record Card for Tax Year 2026

Data provided by LISA DELOZIER County Assessor

Date 04/17/2026

Time 01:55:10

Page 3

Sketch Image

660001467

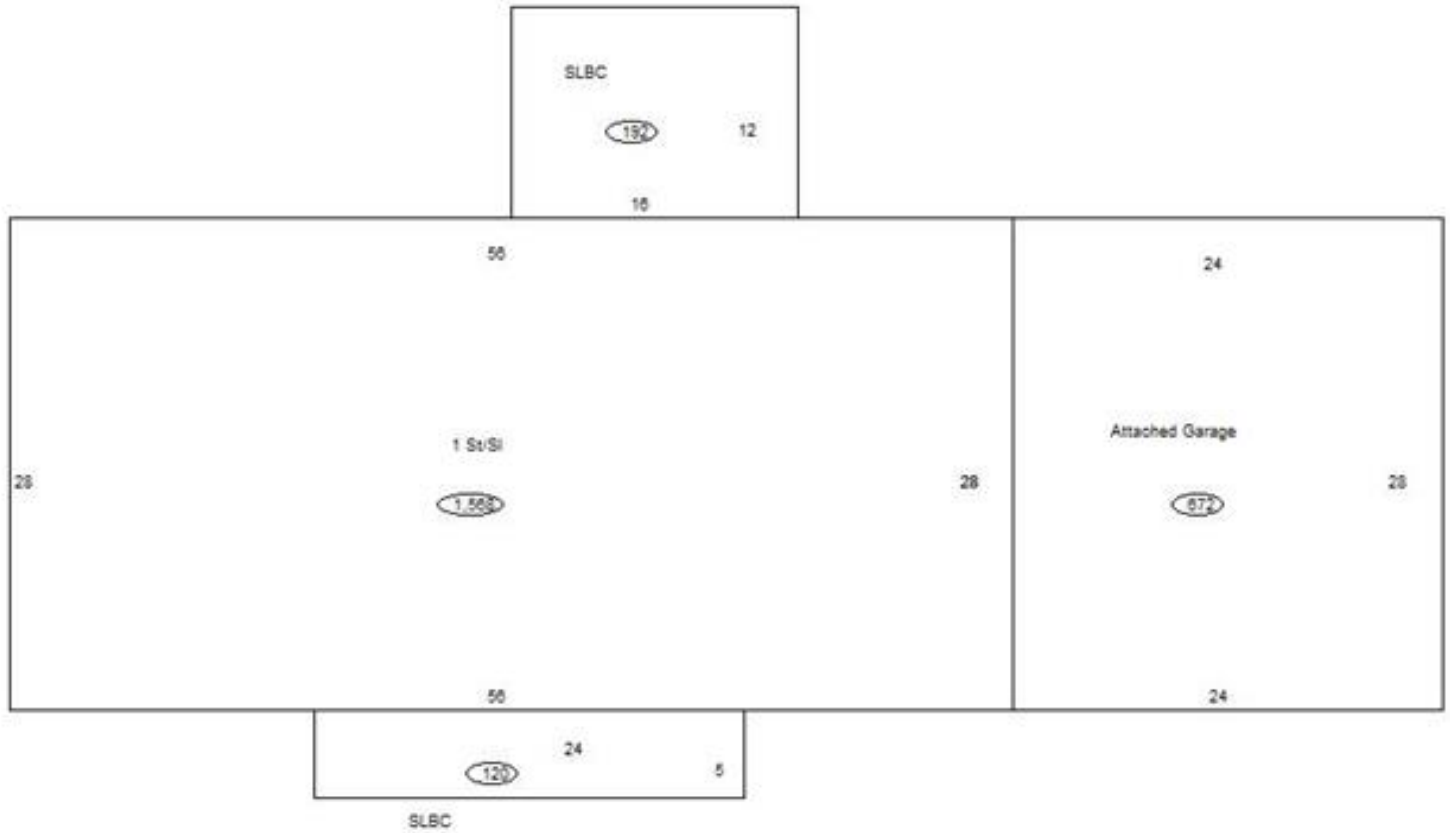

Sketch Vector Information

Sequence	Code	Type	Built Over	Scale	Section Label	Base Area	Multiplier	Total Area
1	R	1	Slab	10	1 St/SI	1,568	1.000	1,568
2	G	1		10	Attached Garage	672	1.000	672
3	M	PRCH		10	SLBC	120	1.000	120
4	M	PRCH		10	SLBC	192	1.000	192
Total Building Area						1,568		1,568



Rogers

Assessment Property Record Card for Tax Year 2026

Data provided by LISA DELOZIER County Assessor

Date 04/17/2026
 Time 01:55:10
 Page 4

660001467

Outbuildings/Site Improvements

Building Image	Code	Description	Dimensions	Floor	Roofing	Total Units
	UTIL	SHOP BUILDING	0x0x0			600
	Qual 2	Cond 3	Year	Eff Age		
	Valuation Summary Base Cost (31.28 x 600) 18,768		Modifier Total	RCN 18,768	Depr (20% Phys/ % Func) 3,754	RCNLD 15,014
	BARN	BARN	0x0x0			2,236
	Qual 3	Cond 3	Year	Eff Age		
	Valuation Summary Base Cost (8.97 x 2,236) 20,057		Modifier Total	RCN 20,057	Depr (80% Phys/ % Func) 16,046	RCNLD 4,011