



Rogers

Assessment Property Record Card for Tax Year 2026

Data provided by LISA DELOZIER County Assessor

Date 04/17/2026
Time 03:18:24
Page 1

Assessment Data				Primary Image																																																																																																																				
Account 660001793 Parcel ID 000000-00-0-00957-001-0006 Cadastral ID 03-19-16-01660 Property Type REAL - Real Property Property Class RRP VI Area 3 Tax Area 2 - INOLA RURAL Name ID 333706 HEIL, CHAD & ELIZABETH 13566 E YEAGERS WAY INOLA OK 74036-0000 Parcel Location Situs 13566 E YEAGERS WAY Subdivision YEAGERS SUNNY SLOPE I Lot/Block 0006 / 0001 Parcel Size 1 - Lots Sec/Twn/Rng 3 / 19 / 16 / 5 Neighborhood 1057 - R-V03-SE INOLA School District S005 - INOLA SCHOOLS				 <p>\\tsclient\C\Users\Randy Necessary\Pictures\101_0927\IMG_0006. 9/27/2021</p>																																																																																																																				
Legal Description Lot/Long: 36.16098114 -95.59078199 LOT 6 BLOCK 1 YEAGERS SUNNY SLOPE 1																																																																																																																								
Exemptions <table border="1"> <thead> <tr> <th>Code</th> <th>Type</th> <th>Active</th> <th>Maximum</th> <th>Exemption</th> </tr> </thead> <tbody> <tr> <td></td> <td></td> <td></td> <td></td> <td></td> </tr> </tbody> </table>				Code	Type	Active	Maximum	Exemption						Building Permits <table border="1"> <thead> <tr> <th>Number</th> <th>Description</th> <th>Opened</th> <th>Closed</th> <th>Amount</th> </tr> </thead> <tbody> <tr> <td>R22 428</td> <td>R23 NEW DTCH ACC BLDG 30X30</td> <td>10/2022</td> <td>02/2023</td> <td>34,137</td> </tr> </tbody> </table>						Number	Description	Opened	Closed	Amount	R22 428	R23 NEW DTCH ACC BLDG 30X30	10/2022	02/2023	34,137																																																																																											
Code	Type	Active	Maximum	Exemption																																																																																																																				
Number	Description	Opened	Closed	Amount																																																																																																																				
R22 428	R23 NEW DTCH ACC BLDG 30X30	10/2022	02/2023	34,137																																																																																																																				
Parcel Valuation <table border="1"> <thead> <tr> <th>Source</th> <th>REAL</th> <th>Fair Cash</th> <th>Capped</th> <th>Asmnt Level</th> <th>Assessed</th> <th>Levy Rate</th> <th>80.060</th> <th>Current Tax</th> </tr> </thead> <tbody> <tr> <td>Remove Cap</td> <td>2022</td> <td>Land Value 23,199</td> <td>23,199</td> <td>11%</td> <td>2,552</td> <td>Assessed</td> <td>20,676</td> <td>1,655.32</td> </tr> <tr> <td>Year Frozen</td> <td>0</td> <td>Improvements 197,971</td> <td>164,762</td> <td></td> <td>18,124</td> <td>Penalty</td> <td>0</td> <td></td> </tr> <tr> <td>Uncapped Value</td> <td>0</td> <td>Mobile Home 0</td> <td>0</td> <td></td> <td>0</td> <td>Exemption</td> <td>0</td> <td>0.00</td> </tr> <tr> <td>TIF Project ID</td> <td>0</td> <td>Total Value 221,170</td> <td>187,961</td> <td></td> <td>20,676</td> <td>Total Taxable</td> <td>20,676</td> <td>1,655.00</td> </tr> </tbody> </table>				Source	REAL	Fair Cash	Capped	Asmnt Level	Assessed	Levy Rate	80.060	Current Tax	Remove Cap	2022	Land Value 23,199	23,199	11%	2,552	Assessed	20,676	1,655.32	Year Frozen	0	Improvements 197,971	164,762		18,124	Penalty	0		Uncapped Value	0	Mobile Home 0	0		0	Exemption	0	0.00	TIF Project ID	0	Total Value 221,170	187,961		20,676	Total Taxable	20,676	1,655.00	Sale History <table border="1"> <thead> <tr> <th>Bk/Pg</th> <th>Grantor</th> <th>Date</th> <th>Price</th> <th>Code</th> </tr> </thead> <tbody> <tr> <td>/</td> <td>KSR PROPERTIES LLC</td> <td>02/16/2021</td> <td>210,000</td> <td>YES</td> </tr> <tr> <td>/</td> <td>HIGGINS, TIMMY ALLEN</td> <td>09/25/2020</td> <td>70,000</td> <td>10</td> </tr> <tr> <td>2707/915</td> <td>HUGHES, ALVEN RAY & WILMA JEAN</td> <td>04/12/2018</td> <td>152,500</td> <td>YES</td> </tr> <tr> <td>1214/444</td> <td>PARKS, ROBERT</td> <td>02/14/2000</td> <td>102,500</td> <td>No</td> </tr> </tbody> </table>						Bk/Pg	Grantor	Date	Price	Code	/	KSR PROPERTIES LLC	02/16/2021	210,000	YES	/	HIGGINS, TIMMY ALLEN	09/25/2020	70,000	10	2707/915	HUGHES, ALVEN RAY & WILMA JEAN	04/12/2018	152,500	YES	1214/444	PARKS, ROBERT	02/14/2000	102,500	No																																									
Source	REAL	Fair Cash	Capped	Asmnt Level	Assessed	Levy Rate	80.060	Current Tax																																																																																																																
Remove Cap	2022	Land Value 23,199	23,199	11%	2,552	Assessed	20,676	1,655.32																																																																																																																
Year Frozen	0	Improvements 197,971	164,762		18,124	Penalty	0																																																																																																																	
Uncapped Value	0	Mobile Home 0	0		0	Exemption	0	0.00																																																																																																																
TIF Project ID	0	Total Value 221,170	187,961		20,676	Total Taxable	20,676	1,655.00																																																																																																																
Bk/Pg	Grantor	Date	Price	Code																																																																																																																				
/	KSR PROPERTIES LLC	02/16/2021	210,000	YES																																																																																																																				
/	HIGGINS, TIMMY ALLEN	09/25/2020	70,000	10																																																																																																																				
2707/915	HUGHES, ALVEN RAY & WILMA JEAN	04/12/2018	152,500	YES																																																																																																																				
1214/444	PARKS, ROBERT	02/14/2000	102,500	No																																																																																																																				
Assessment History <table border="1"> <thead> <tr> <th>Tax Year</th> <th>Statement Number</th> <th>Billed Owner</th> <th>Tax Area</th> <th>Total Value</th> <th>Exemptions</th> <th>Taxable Value</th> <th>Billed Tax</th> </tr> </thead> <tbody> <tr><td>2025</td><td>2025-660001793</td><td>HEIL, CHAD & ELIZABETH</td><td>2</td><td>179,011</td><td>0</td><td>19,691</td><td>1,576.00</td></tr> <tr><td>2024</td><td>2024-660001793</td><td>HEIL, CHAD & ELIZABETH</td><td>2</td><td>188,163</td><td>0</td><td>20,698</td><td>1,664.00</td></tr> <tr><td>2023</td><td>2023-660001793</td><td>HEIL, CHAD & ELIZABETH</td><td>2</td><td>210,000</td><td>0</td><td>23,100</td><td>1,860.00</td></tr> <tr><td>2022</td><td>2022-660001793</td><td>HEIL, CHAD & ELIZABETH</td><td>2</td><td>210,000</td><td>0</td><td>23,100</td><td>1,874.00</td></tr> <tr><td>2021</td><td>2021-660001793</td><td>HEIL, CHAD & ELIZABETH</td><td>2</td><td>161,976</td><td>0</td><td>17,817</td><td>1,428.00</td></tr> <tr><td>2020</td><td>2020-660001793</td><td>HIGGINS, TIMMY ALLEN</td><td>2</td><td>159,304</td><td>0</td><td>17,523</td><td>1,416.00</td></tr> <tr><td>2019</td><td>2019-660001793</td><td>HIGGINS, TIMMY ALLEN</td><td>2</td><td>153,376</td><td>0</td><td>16,871</td><td>1,394.00</td></tr> <tr><td>2018</td><td>2018-660001793</td><td>HIGGINS, TIMMY ALLEN</td><td>2</td><td>119,463</td><td>0</td><td>13,141</td><td>1,097.00</td></tr> <tr><td>2017</td><td>2017-660001793</td><td>HUGHES, ALVEN RAY & WILMA JEAN</td><td>2</td><td>118,457</td><td>0</td><td>13,030</td><td>1,096.00</td></tr> <tr><td>2016</td><td>2016-660001793</td><td>HUGHES, ALVEN RAY & WILMA JEAN</td><td>2</td><td>115,261</td><td>0</td><td>12,679</td><td>1,079.00</td></tr> <tr><td>2015</td><td>2015-660001793</td><td>HUGHES, ALVEN RAY & WILMA JEAN</td><td>2</td><td>112,869</td><td>0</td><td>12,416</td><td>1,077.00</td></tr> <tr><td>2014</td><td>2014-660001793</td><td>HUGHES, ALVEN RAY & WILMA JEAN</td><td>2</td><td>113,901</td><td>0</td><td>12,131</td><td>1,089.00</td></tr> <tr><td>2013</td><td>2013-660001793</td><td>HUGHES, ALVEN RAY & WILMA JEAN</td><td>2</td><td>109,788</td><td>0</td><td>11,554</td><td>973.00</td></tr> </tbody> </table>									Tax Year	Statement Number	Billed Owner	Tax Area	Total Value	Exemptions	Taxable Value	Billed Tax	2025	2025-660001793	HEIL, CHAD & ELIZABETH	2	179,011	0	19,691	1,576.00	2024	2024-660001793	HEIL, CHAD & ELIZABETH	2	188,163	0	20,698	1,664.00	2023	2023-660001793	HEIL, CHAD & ELIZABETH	2	210,000	0	23,100	1,860.00	2022	2022-660001793	HEIL, CHAD & ELIZABETH	2	210,000	0	23,100	1,874.00	2021	2021-660001793	HEIL, CHAD & ELIZABETH	2	161,976	0	17,817	1,428.00	2020	2020-660001793	HIGGINS, TIMMY ALLEN	2	159,304	0	17,523	1,416.00	2019	2019-660001793	HIGGINS, TIMMY ALLEN	2	153,376	0	16,871	1,394.00	2018	2018-660001793	HIGGINS, TIMMY ALLEN	2	119,463	0	13,141	1,097.00	2017	2017-660001793	HUGHES, ALVEN RAY & WILMA JEAN	2	118,457	0	13,030	1,096.00	2016	2016-660001793	HUGHES, ALVEN RAY & WILMA JEAN	2	115,261	0	12,679	1,079.00	2015	2015-660001793	HUGHES, ALVEN RAY & WILMA JEAN	2	112,869	0	12,416	1,077.00	2014	2014-660001793	HUGHES, ALVEN RAY & WILMA JEAN	2	113,901	0	12,131	1,089.00	2013	2013-660001793	HUGHES, ALVEN RAY & WILMA JEAN	2	109,788	0	11,554	973.00
Tax Year	Statement Number	Billed Owner	Tax Area	Total Value	Exemptions	Taxable Value	Billed Tax																																																																																																																	
2025	2025-660001793	HEIL, CHAD & ELIZABETH	2	179,011	0	19,691	1,576.00																																																																																																																	
2024	2024-660001793	HEIL, CHAD & ELIZABETH	2	188,163	0	20,698	1,664.00																																																																																																																	
2023	2023-660001793	HEIL, CHAD & ELIZABETH	2	210,000	0	23,100	1,860.00																																																																																																																	
2022	2022-660001793	HEIL, CHAD & ELIZABETH	2	210,000	0	23,100	1,874.00																																																																																																																	
2021	2021-660001793	HEIL, CHAD & ELIZABETH	2	161,976	0	17,817	1,428.00																																																																																																																	
2020	2020-660001793	HIGGINS, TIMMY ALLEN	2	159,304	0	17,523	1,416.00																																																																																																																	
2019	2019-660001793	HIGGINS, TIMMY ALLEN	2	153,376	0	16,871	1,394.00																																																																																																																	
2018	2018-660001793	HIGGINS, TIMMY ALLEN	2	119,463	0	13,141	1,097.00																																																																																																																	
2017	2017-660001793	HUGHES, ALVEN RAY & WILMA JEAN	2	118,457	0	13,030	1,096.00																																																																																																																	
2016	2016-660001793	HUGHES, ALVEN RAY & WILMA JEAN	2	115,261	0	12,679	1,079.00																																																																																																																	
2015	2015-660001793	HUGHES, ALVEN RAY & WILMA JEAN	2	112,869	0	12,416	1,077.00																																																																																																																	
2014	2014-660001793	HUGHES, ALVEN RAY & WILMA JEAN	2	113,901	0	12,131	1,089.00																																																																																																																	
2013	2013-660001793	HUGHES, ALVEN RAY & WILMA JEAN	2	109,788	0	11,554	973.00																																																																																																																	



Rogers

Assessment Property Record Card for Tax Year 2026

Data provided by LISA DELOZIER County Assessor

Date 04/17/2026
 Time 03:18:24
 Page 2

Lot Data	Square-Foot - NBHD 1057 #1	Primary Image
Lot Size		
Lot Count		
Units Buildable	1	
Non-Ag Acres	1.1303	
Topography		
Street Access		
Utilities		
Amenities	LAND QUALITY	
	0	
	0	
Method	Square-Foot	
Base Lot Value	49,235.00 x .47 = 23,199	
Factor Value		
Adjustments	1.0000	
Lot Value	23,199	

\\tsclient\C\Users\Randy Necessary\Pictures\101_0927\IMG_0006. 9/27/2021

Residential Data	
Type	1 Single Family Residence
Condition	4 - Good
Quality	3 - Average
Architecture	TRAD TRADITIONAL
Style	100% One Story
Exterior Wall	100% Frame, Plywood or Hardboard
Base/Total Area	2,187 / 2,187
Style	100% One Story
HVAC	100% Warmed & Cooled Air
Roof Cover	1 Composition Shingle
Area on Slab	0
Fixture/RghIn	14 /
Bed/F/H Bath	3 / 2.0 /
Basement Area	
Garage Type	1,104 Attached Garage - Unfinished
Remodel	
Year/Eff Age	1963 / 38

GRM Approach	
GRM Code	
Gross Rent	0.00
Indicated Value	

Multiple Regression			
MRA Code	1	Test	
Adusted R	0.8445		
Indicated Value	299,330	136.87	Per SqFt

Direct Comparables			
Selection Model	A	Adam Test	
Adjustment Model	1	2022 Residential	
Comparables	2		
Indicated Value	224,710		Per SqFt

Cost Approach				Manual : 01/2025			
Base Cost	94.93	Total Misc Impr	+	9,045			
Roofing Adj	+ 4.60	Garage Cost	+	32,888			
Subfloor Adj	+ 0.00	Total RCN	=	306,757			
Heat/Cool Adj	+ 12.64	Depreciation (45%)	-	138,041			
Plumbing Adj	+ 8.92	Lump Sums	+	1,441			
Basement Adj	+ 0.00	RCNLD	=	170,157			
Adj Base Cost	= 121.09	Lot Value	+	23,199			
Total Area	x 2,187	Indicated Value	=	193,356			
Adjusted Cost	= 264,824	Value Per SqFt		88.41			

Value Reconciliation			
Selected Approach	Cost Approach		
Improvements	170,157		
Lot Value	23,199		
Indicated Value	193,356	88.41	Per SqFt
Agland Value			
Site Improvements	27,814		
Total Value	221,170	101.13	Total Value Per SqFt

Miscellaneous Improvements								
Code	Description	Sketch ID	Size	Year	Units	Unit Cost	Depr	Value
PRCH	SLAB PORCH - COVERED	4631	8x4		32	26.83		859
PATO	SLAB PORCH - OPEN	4632	15x4		60	11.48		689
WODO	WOOD DECK - OPEN	4633	108		108	26.69	50%	1,441
PRCH	SLAB PORCH - COVERED	4634	24x12		288	26.03		7,497



Rogers

Assessment Property Record Card for Tax Year 2026

Data provided by LISA DELOZIER County Assessor

Date 04/17/2026
 Time 03:18:24
 Page 3

Sketch Image

660001793

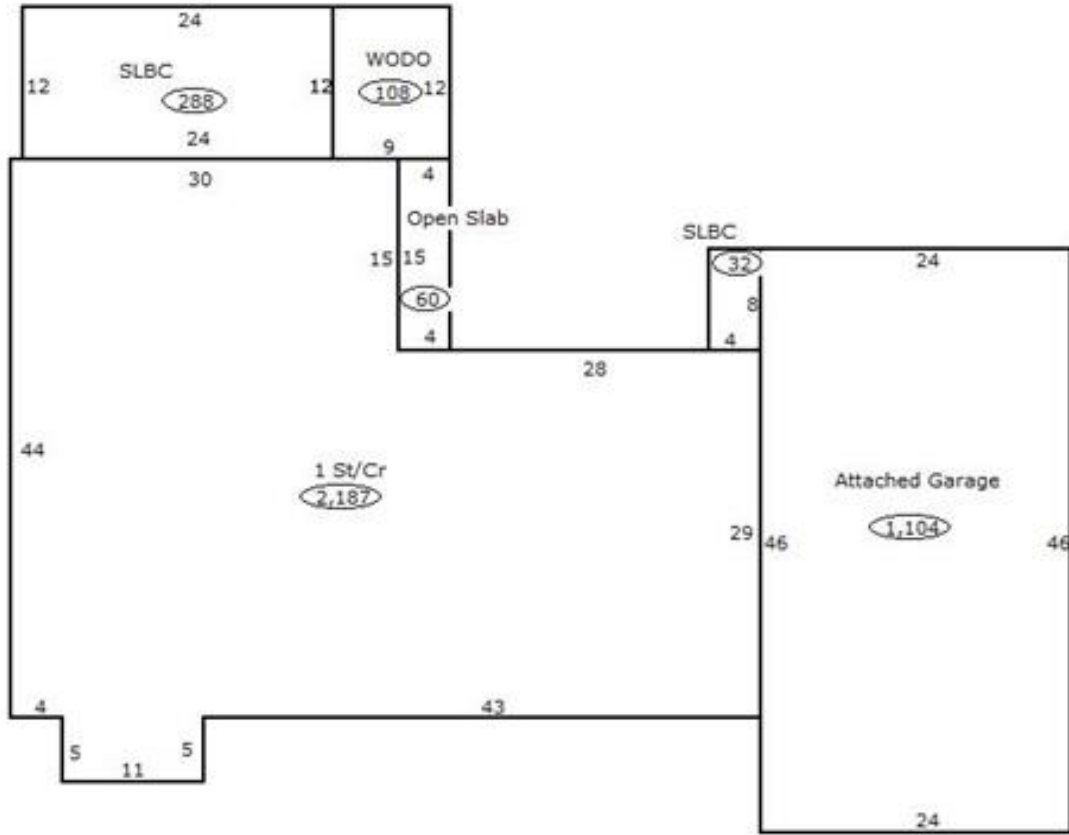

Sketch Vector Information

Sequence	Code	Type	Built Over	Scale	Section Label	Base Area	Multiplier	Total Area
1	R	1	Crawl	13	1 St/Cr	2,187	1.000	2,187
2	G	1		13	Attached Garage	1,104	1.000	1,104
3	M	PRCH		13	SLBC	32	1.000	32
4	M	PATO		13	Open Slab	60	1.000	60
5	M	WODO		13	WODO	108	1.000	108
6	M	PRCH		13	SLBC	288	1.000	288
Total Building Area						2,187		2,187



Rogers

Assessment Property Record Card for Tax Year 2026

Data provided by LISA DELOZIER County Assessor

Date 04/17/2026
Time 03:18:25
Page 4

660001793

Outbuildings/Site Improvements

Building Image	Code	Description	Dimensions	Floor	Roofing	Total Units
	UTIL	Utility Building	30x30x10	Concrete	Formed Metal	900
	Qual 3	Cond 3	Year 2023	Eff Age 2		

Valuation Summary	Modifier Total	RCN	Depr (3% Phys/ % Func)	RCNLD
Base Cost (31.86 x 900)	28,674	28,674	860	27,814