



# Rogers

## Assessment Property Record Card for Tax Year 2026

Data provided by LISA DELOZIER County Assessor

Date 04/17/2026  
 Time 03:01:48  
 Page 1

Assessment Data					Primary Image																																																																																																																				
<b>Account</b> 660001876 <b>Parcel ID</b> 000000-00-0-00267-001-0002 <b>Cadastral ID</b> 03-19-17-04520 <b>Property Type</b> REAL - Real Property <b>Property Class</b> RRP VI Area 3 <b>Tax Area</b> 2 - INOLA RURAL <b>Name ID</b> 217594 ALMY, JIM R & VICTORIA R  31926 S GAYLENE DR INOLA OK 74036-0000  <b>Parcel Location</b> <b>Situs</b> 31926 S GAYLENE DR <b>Subdivision</b> DYER <b>Lot/Block</b> 0002 / 0001 <b>Parcel Size</b> 1 - Lots <b>Sec/Twn/Rng</b> 3 / 19 / 17 / 5 <b>Neighborhood</b> 1009 - R-V03-SE INOLA <b>School District</b> S005 - INOLA SCHOOLS					 <p>\\tsclient\C\Users\Randy Necessary\Pictures\101_0521\IMG_0057. 5/24/2021</p>																																																																																																																				
<b>Legal Description</b> Lot/Long: 36.15590433 -95.49325670 LOT 2 BLOCK 1 DYER & TR DESC 2019-000164																																																																																																																									
<b>Exemptions</b> <table border="1"> <thead> <tr> <th>Code</th> <th>Type</th> <th>Active</th> <th>Maximum</th> <th>Exemption</th> </tr> </thead> <tbody> <tr> <td>H</td> <td>Homestead</td> <td>Yes</td> <td>1,000</td> <td>1,000</td> </tr> </tbody> </table>					Code	Type	Active	Maximum	Exemption	H	Homestead	Yes	1,000	1,000	<b>Building Permits</b> <table border="1"> <thead> <tr> <th>Number</th> <th>Description</th> <th>Opened</th> <th>Closed</th> <th>Amount</th> </tr> </thead> <tbody> <tr> <td>R16</td> <td>R16-NEW SHOP</td> <td>12/2014</td> <td>05/2015</td> <td></td> </tr> </tbody> </table>					Number	Description	Opened	Closed	Amount	R16	R16-NEW SHOP	12/2014	05/2015																																																																																													
Code	Type	Active	Maximum	Exemption																																																																																																																					
H	Homestead	Yes	1,000	1,000																																																																																																																					
Number	Description	Opened	Closed	Amount																																																																																																																					
R16	R16-NEW SHOP	12/2014	05/2015																																																																																																																						
<b>Parcel Valuation</b> <table border="1"> <thead> <tr> <th>Source</th> <th>REAL</th> <th>Fair Cash</th> <th>Capped</th> <th>Asmnt Level</th> <th>Assessed</th> <th>Levy Rate</th> <th>80.060</th> <th>Current Tax</th> </tr> </thead> <tbody> <tr> <td>Remove Cap</td> <td>0</td> <td>Land Value 31,782</td> <td>23,555</td> <td>11%</td> <td>2,591</td> <td>Assessed</td> <td>18,085</td> <td>1,447.89</td> </tr> <tr> <td>Year Frozen</td> <td>2018</td> <td>Improvements 190,050</td> <td>140,855</td> <td></td> <td>15,494</td> <td>Penalty</td> <td>0</td> <td></td> </tr> <tr> <td>Uncapped Value</td> <td>0</td> <td>Mobile Home 0</td> <td>0</td> <td></td> <td>0</td> <td>Exemption</td> <td>1,000</td> <td>-80.00</td> </tr> <tr> <td>TIF Project ID</td> <td>0</td> <td>Total Value 221,832</td> <td>164,410</td> <td></td> <td>18,085</td> <td>Total Taxable</td> <td>17,085</td> <td>1,368.00</td> </tr> </tbody> </table>					Source	REAL	Fair Cash	Capped	Asmnt Level	Assessed	Levy Rate	80.060	Current Tax	Remove Cap	0	Land Value 31,782	23,555	11%	2,591	Assessed	18,085	1,447.89	Year Frozen	2018	Improvements 190,050	140,855		15,494	Penalty	0		Uncapped Value	0	Mobile Home 0	0		0	Exemption	1,000	-80.00	TIF Project ID	0	Total Value 221,832	164,410		18,085	Total Taxable	17,085	1,368.00	<b>Sale History</b> <table border="1"> <thead> <tr> <th>Bk/Pg</th> <th>Grantor</th> <th>Date</th> <th>Price</th> <th>Code</th> </tr> </thead> <tbody> <tr> <td>877/239</td> <td>SECRETARY OF VETERAN-AFFAIRS</td> <td>03/25/1992</td> <td>69,500</td> <td>No</td> </tr> </tbody> </table>					Bk/Pg	Grantor	Date	Price	Code	877/239	SECRETARY OF VETERAN-AFFAIRS	03/25/1992	69,500	No																																																									
Source	REAL	Fair Cash	Capped	Asmnt Level	Assessed	Levy Rate	80.060	Current Tax																																																																																																																	
Remove Cap	0	Land Value 31,782	23,555	11%	2,591	Assessed	18,085	1,447.89																																																																																																																	
Year Frozen	2018	Improvements 190,050	140,855		15,494	Penalty	0																																																																																																																		
Uncapped Value	0	Mobile Home 0	0		0	Exemption	1,000	-80.00																																																																																																																	
TIF Project ID	0	Total Value 221,832	164,410		18,085	Total Taxable	17,085	1,368.00																																																																																																																	
Bk/Pg	Grantor	Date	Price	Code																																																																																																																					
877/239	SECRETARY OF VETERAN-AFFAIRS	03/25/1992	69,500	No																																																																																																																					
<b>Assessment History</b> <table border="1"> <thead> <tr> <th>Tax Year</th> <th>Statement Number</th> <th>Billed Owner</th> <th>Tax Area</th> <th>Total Value</th> <th>Exemptions</th> <th>Taxable Value</th> <th>Billed Tax</th> </tr> </thead> <tbody> <tr><td>2025</td><td>2025-660001876</td><td>ALMY, JIM R &amp; VICTORIA R</td><td>2</td><td>213,678</td><td>1000</td><td>17,085</td><td>1,368.00</td></tr> <tr><td>2024</td><td>2024-660001876</td><td>ALMY, JIM R &amp; VICTORIA R</td><td>2</td><td>246,801</td><td>1000</td><td>17,085</td><td>1,374.00</td></tr> <tr><td>2023</td><td>2023-660001876</td><td>ALMY, JIM R &amp; VICTORIA R</td><td>2</td><td>191,122</td><td>1000</td><td>17,085</td><td>1,376.00</td></tr> <tr><td>2022</td><td>2022-660001876</td><td>ALMY, JIM R &amp; VICTORIA R</td><td>2</td><td>184,162</td><td>1000</td><td>17,086</td><td>1,386.00</td></tr> <tr><td>2021</td><td>2021-660001876</td><td>ALMY, JIM R &amp; VICTORIA R</td><td>2</td><td>172,872</td><td>1000</td><td>17,085</td><td>1,369.00</td></tr> <tr><td>2020</td><td>2020-660001876</td><td>ALMY, JIM R &amp; VICTORIA R</td><td>2</td><td>172,041</td><td>1000</td><td>17,085</td><td>1,380.00</td></tr> <tr><td>2019</td><td>2019-660001876</td><td>ALMY, JIM R &amp; VICTORIA R</td><td>2</td><td>164,410</td><td>1000</td><td>17,085</td><td>1,412.00</td></tr> <tr><td>2018</td><td>2018-660001876</td><td>ALMY, JIM R &amp; VICTORIA R</td><td>2</td><td>170,707</td><td>1000</td><td>17,164</td><td>1,433.00</td></tr> <tr><td>2017</td><td>2017-660001876</td><td>ALMY, JIM R &amp; VICTORIA R</td><td>2</td><td>169,377</td><td>1000</td><td>16,635</td><td>1,400.00</td></tr> <tr><td>2016</td><td>2016-660001876</td><td>ALMY, JIM R &amp; VICTORIA R</td><td>2</td><td>165,314</td><td>1000</td><td>16,121</td><td>1,372.00</td></tr> <tr><td>2015</td><td>2015-660001876</td><td>ALMY, JIM R &amp; VICTORIA R</td><td>2</td><td>153,718</td><td>1000</td><td>14,556</td><td>1,263.00</td></tr> <tr><td>2014</td><td>2014-660001876</td><td>ALMY, JIM R &amp; VICTORIA R</td><td>2</td><td>156,569</td><td>1000</td><td>14,103</td><td>1,266.00</td></tr> <tr><td>2013</td><td>2013-660001876</td><td>ALMY, JIM R &amp; VICTORIA R</td><td>2</td><td>147,244</td><td>1000</td><td>13,663</td><td>1,151.00</td></tr> </tbody> </table>										Tax Year	Statement Number	Billed Owner	Tax Area	Total Value	Exemptions	Taxable Value	Billed Tax	2025	2025-660001876	ALMY, JIM R & VICTORIA R	2	213,678	1000	17,085	1,368.00	2024	2024-660001876	ALMY, JIM R & VICTORIA R	2	246,801	1000	17,085	1,374.00	2023	2023-660001876	ALMY, JIM R & VICTORIA R	2	191,122	1000	17,085	1,376.00	2022	2022-660001876	ALMY, JIM R & VICTORIA R	2	184,162	1000	17,086	1,386.00	2021	2021-660001876	ALMY, JIM R & VICTORIA R	2	172,872	1000	17,085	1,369.00	2020	2020-660001876	ALMY, JIM R & VICTORIA R	2	172,041	1000	17,085	1,380.00	2019	2019-660001876	ALMY, JIM R & VICTORIA R	2	164,410	1000	17,085	1,412.00	2018	2018-660001876	ALMY, JIM R & VICTORIA R	2	170,707	1000	17,164	1,433.00	2017	2017-660001876	ALMY, JIM R & VICTORIA R	2	169,377	1000	16,635	1,400.00	2016	2016-660001876	ALMY, JIM R & VICTORIA R	2	165,314	1000	16,121	1,372.00	2015	2015-660001876	ALMY, JIM R & VICTORIA R	2	153,718	1000	14,556	1,263.00	2014	2014-660001876	ALMY, JIM R & VICTORIA R	2	156,569	1000	14,103	1,266.00	2013	2013-660001876	ALMY, JIM R & VICTORIA R	2	147,244	1000	13,663	1,151.00
Tax Year	Statement Number	Billed Owner	Tax Area	Total Value	Exemptions	Taxable Value	Billed Tax																																																																																																																		
2025	2025-660001876	ALMY, JIM R & VICTORIA R	2	213,678	1000	17,085	1,368.00																																																																																																																		
2024	2024-660001876	ALMY, JIM R & VICTORIA R	2	246,801	1000	17,085	1,374.00																																																																																																																		
2023	2023-660001876	ALMY, JIM R & VICTORIA R	2	191,122	1000	17,085	1,376.00																																																																																																																		
2022	2022-660001876	ALMY, JIM R & VICTORIA R	2	184,162	1000	17,086	1,386.00																																																																																																																		
2021	2021-660001876	ALMY, JIM R & VICTORIA R	2	172,872	1000	17,085	1,369.00																																																																																																																		
2020	2020-660001876	ALMY, JIM R & VICTORIA R	2	172,041	1000	17,085	1,380.00																																																																																																																		
2019	2019-660001876	ALMY, JIM R & VICTORIA R	2	164,410	1000	17,085	1,412.00																																																																																																																		
2018	2018-660001876	ALMY, JIM R & VICTORIA R	2	170,707	1000	17,164	1,433.00																																																																																																																		
2017	2017-660001876	ALMY, JIM R & VICTORIA R	2	169,377	1000	16,635	1,400.00																																																																																																																		
2016	2016-660001876	ALMY, JIM R & VICTORIA R	2	165,314	1000	16,121	1,372.00																																																																																																																		
2015	2015-660001876	ALMY, JIM R & VICTORIA R	2	153,718	1000	14,556	1,263.00																																																																																																																		
2014	2014-660001876	ALMY, JIM R & VICTORIA R	2	156,569	1000	14,103	1,266.00																																																																																																																		
2013	2013-660001876	ALMY, JIM R & VICTORIA R	2	147,244	1000	13,663	1,151.00																																																																																																																		



# Rogers

## Assessment Property Record Card for Tax Year 2026

Data provided by LISA DELOZIER County Assessor

Date 04/17/2026  
Time 03:01:48  
Page 2

Lot Data		Square-Foot - NBHD 1009 #1		Primary Image				
Lot Size								
Lot Count								
Units Buildable	1							
Non-Ag Acres	1.2481							
Topography								
Street Access								
Utilities								
Amenities	LAND QUALITY					0		
						0		
Method	Square-Foot							
Base Lot Value	54,368.00 x .58 = 31,782							
Factor Value								
Adjustments	1.0000							
Lot Value	31,782							
<b>Residential Data</b>				<p>\\tsclient\C\Users\Randy Necessary\Pictures\101_0521\IMG_0057. 5/24/2021</p>				
Type	1 Single Family Residence			<b>GRM Approach</b>				
Condition	3 - Average			GRM Code				
Quality	2.5 - Fair			Gross Rent 0.00				
Architecture	TRAD TRADITIONAL			Indicated Value				
Style	100% One Story			<b>Multiple Regression</b>				
Exterior Wall	100% Veneer, Stone			MRA Code 1 Test				
Base/Total Area	1,870 / 1,870			Adusted R 0.8445				
Style	100% One Story			Indicated Value 215,977 115.50 Per SqFt				
HVAC	100% Warmed & Cooled Air			<b>Direct Comparables</b>				
Roof Cover	1 Composition Shingle			Selection Model A Adam Test				
Area on Slab	1,870			Adjustment Model 1 2022 Residential				
Fixture/RghIn	11 /			Comparables 4				
Bed/F/H Bath	3 / 2.0 /			Indicated Value 229,000 Per SqFt				
Basement Area				<b>Value Reconciliation</b>				
Garage Type	520 Attached Garage - Finished			Selected Approach Cost Approach				
Remodel				Improvements 158,274				
Year/Eff Age	1976 / 38			Lot Value 31,782				
<b>Cost Approach</b>		<b>Manual : 01/2025</b>		Indicated Value 190,056 101.63 Per SqFt				
Base Cost	107.84	Total Misc Impr	+ 37,713	Agland Value				
Roofing Adj	+ 4.33	Garage Cost	+ 17,742	Site Improvements 31,776				
Subfloor Adj	+ -1.13	Total RCN	= 298,630	Total Value 221,832 118.63 Total Value Per SqFt				
Heat/Cool Adj	+ 11.47	Depreciation ( 47%)	- 140,356					
Plumbing Adj	+ 7.53	Lump Sums	+ 0					
Basement Adj	+ 0.00	RCNLD	= 158,274					
Adj Base Cost	= 130.04	Lot Value	+ 31,782					
Total Area	x 1,870	Indicated Value	= 190,056					
Adjusted Cost	= 243,175	Value Per SqFt	101.63					
<b>Miscellaneous Improvements</b>								
Code	Description	Sketch ID	Size	Year	Units	Unit Cost	Depr	Value
FPR1	FIREPLACE - RESIDENTIAL 1 STORY	0		1	1	5,095.98		5,096
EPSW	ENCLOSED PORCH - SOLID WALL	4906	27x12		324	61.00		19,764
PRCH	SLAB PORCH - COVERED	4907	456		456	22.94		10,461
PATO	SLAB PORCH - OPEN	118074	270		270	8.86		2,392



# Rogers

## Assessment Property Record Card for Tax Year 2026

Data provided by LISA DELOZIER County Assessor

Date 04/17/2026  
 Time 03:01:48  
 Page 3

Sketch Image

660001876

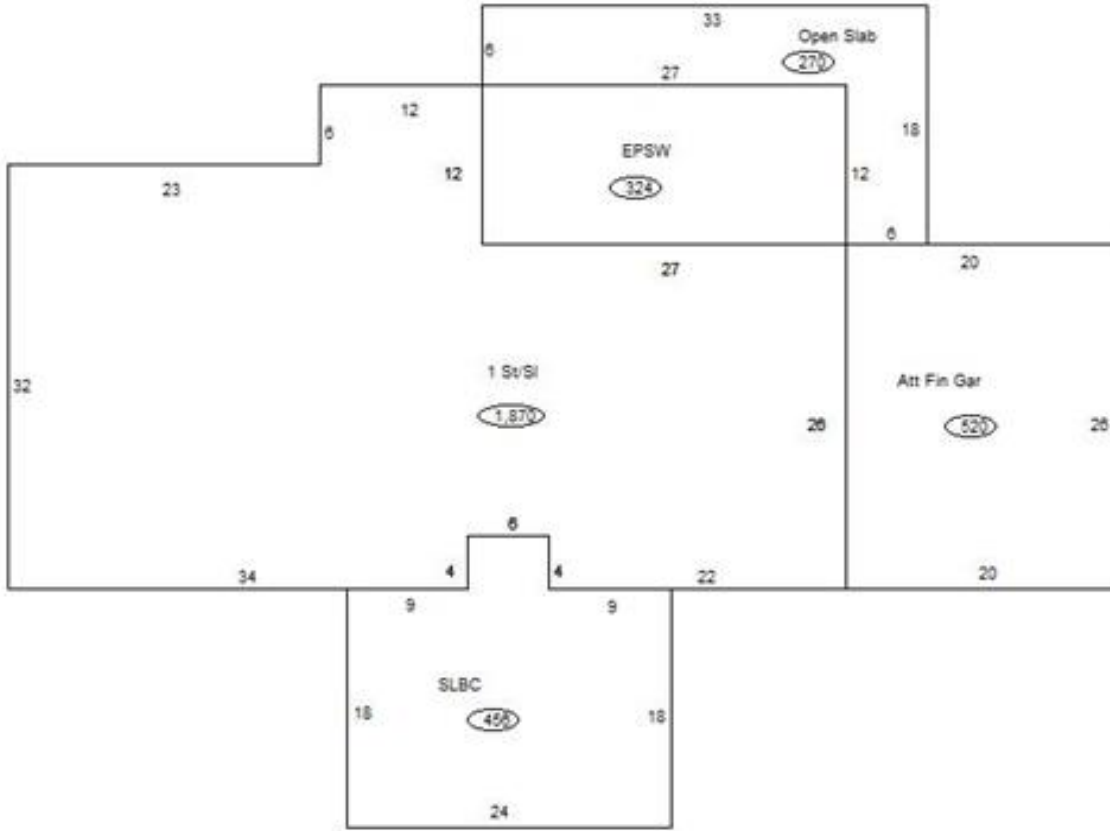

### Sketch Vector Information

Sequence	Code	Type	Built Over	Scale	Section Label	Base Area	Multiplier	Total Area
1	R	1	Slab	13	1 St/SI	1,870	1.000	1,870
2	G	5		13	Att Fin Gar	520	1.000	520
3	M	EPSW		13	EPSW	324	1.000	324
4	M	PRCH		13	SLBC	456	1.000	456
5	M	PATO		13	Open Slab	270	1.000	270
<b>Total Building Area</b>						<b>1,870</b>		<b>1,870</b>



# Rogers

## Assessment Property Record Card for Tax Year 2026

Data provided by LISA DELOZIER County Assessor

Date 04/17/2026  
Time 03:01:48  
Page 4

660001876

### Outbuildings/Site Improvements

Building Image	Code	Description	Dimensions	Floor	Roofing	Total Units
	UTIL	Utility Building	42x30x12	Concrete	Formed Metal	1,260
	Qual 2	Cond 3	Year 2015	Eff Age 8		

Valuation Summary	Modifier Total	RCN	Depr (15% Phys/ % Func)	RCNLD
Base Cost (29.67 x 1,260)	37,384	37,384	5,608	31,776