



Rogers

Assessment Property Record Card for Tax Year 2026

Data provided by LISA DELOZIER County Assessor

Date 04/17/2026
 Time 02:13:37
 Page 1

Assessment Data					Primary Image																																																																																																																				
Account 660001904 Parcel ID 000000-00-0-00270-001-0008 Cadastral ID 03-19-17-04800 Property Type REAL - Real Property Property Class RRP VI Area 3 Tax Area 2 - INOLA RURAL Name ID 303904 BULMER, RICHARD E JR & TRACIE 31672 S EARLENE AVE INOLA OK 74036-0000 Parcel Location Situs 31672 S EARLENE AVE Subdivision DYER 2 Lot/Block 0008 / 0001 Parcel Size 1 - Lots Sec/Twn/Rng 3 / 19 / 17 / 5 Neighborhood 1009 - R-V03-SE INOLA School District S005 - INOLA SCHOOLS					 <p>\\tsclient\C\Users\Randy Necessary\Pictures\101_0524\IMG_0084. 5/26/2021</p>																																																																																																																				
Legal Description Lot/Long: 36.15946733 -95.49097740 LOT 8 BLOCK 1 DYER 2																																																																																																																									
Exemptions <table border="1"> <thead> <tr> <th>Code</th> <th>Type</th> <th>Active</th> <th>Maximum</th> <th>Exemption</th> </tr> </thead> <tbody> <tr> <td>H</td> <td>Homestead</td> <td>Yes</td> <td>1,000</td> <td>1,000</td> </tr> </tbody> </table>					Code	Type	Active	Maximum	Exemption	H	Homestead	Yes	1,000	1,000	Building Permits <table border="1"> <thead> <tr> <th>Number</th> <th>Description</th> <th>Opened</th> <th>Closed</th> <th>Amount</th> </tr> </thead> <tbody> <tr> <td>R24 0023</td> <td>R25 NEW DTCH ACC BLDG 20X40</td> <td>02/2024</td> <td>02/2024</td> <td>19,000</td> </tr> </tbody> </table>					Number	Description	Opened	Closed	Amount	R24 0023	R25 NEW DTCH ACC BLDG 20X40	02/2024	02/2024	19,000																																																																																												
Code	Type	Active	Maximum	Exemption																																																																																																																					
H	Homestead	Yes	1,000	1,000																																																																																																																					
Number	Description	Opened	Closed	Amount																																																																																																																					
R24 0023	R25 NEW DTCH ACC BLDG 20X40	02/2024	02/2024	19,000																																																																																																																					
Parcel Valuation <table border="1"> <thead> <tr> <th>Source</th> <th>REAL</th> <th>Fair Cash</th> <th>Capped</th> <th>Asmnt Level</th> <th>Assessed</th> <th>Levy Rate</th> <th>80.060</th> <th>Current Tax</th> </tr> </thead> <tbody> <tr> <td>Remove Cap</td> <td>2011</td> <td>Land Value 31,222</td> <td>25,536</td> <td>11%</td> <td>2,809</td> <td>Assessed</td> <td>13,464</td> <td>1,077.93</td> </tr> <tr> <td>Year Frozen</td> <td>0</td> <td>Improvements 138,498</td> <td>96,865</td> <td></td> <td>10,655</td> <td>Penalty</td> <td>0</td> <td></td> </tr> <tr> <td>Uncapped Value</td> <td>0</td> <td>Mobile Home 0</td> <td>0</td> <td></td> <td>0</td> <td>Exemption</td> <td>1,000</td> <td>-80.00</td> </tr> <tr> <td>TIF Project ID</td> <td>0</td> <td>Total Value 169,720</td> <td>122,401</td> <td></td> <td>13,464</td> <td>Total Taxable</td> <td>12,464</td> <td>998.00</td> </tr> </tbody> </table>					Source	REAL	Fair Cash	Capped	Asmnt Level	Assessed	Levy Rate	80.060	Current Tax	Remove Cap	2011	Land Value 31,222	25,536	11%	2,809	Assessed	13,464	1,077.93	Year Frozen	0	Improvements 138,498	96,865		10,655	Penalty	0		Uncapped Value	0	Mobile Home 0	0		0	Exemption	1,000	-80.00	TIF Project ID	0	Total Value 169,720	122,401		13,464	Total Taxable	12,464	998.00	Sale History <table border="1"> <thead> <tr> <th>Bk/Pg</th> <th>Grantor</th> <th>Date</th> <th>Price</th> <th>Code</th> </tr> </thead> <tbody> <tr> <td>2140/608</td> <td>POTTER, SHAWN R & DAYNA L</td> <td>11/12/2010</td> <td>73,500</td> <td>YES</td> </tr> <tr> <td>1089/455</td> <td>LANGLEY, F PAULINE</td> <td>11/20/1997</td> <td>54,000</td> <td>Yes</td> </tr> <tr> <td>828/8</td> <td></td> <td></td> <td>45,000</td> <td>No</td> </tr> </tbody> </table>					Bk/Pg	Grantor	Date	Price	Code	2140/608	POTTER, SHAWN R & DAYNA L	11/12/2010	73,500	YES	1089/455	LANGLEY, F PAULINE	11/20/1997	54,000	Yes	828/8			45,000	No																																															
Source	REAL	Fair Cash	Capped	Asmnt Level	Assessed	Levy Rate	80.060	Current Tax																																																																																																																	
Remove Cap	2011	Land Value 31,222	25,536	11%	2,809	Assessed	13,464	1,077.93																																																																																																																	
Year Frozen	0	Improvements 138,498	96,865		10,655	Penalty	0																																																																																																																		
Uncapped Value	0	Mobile Home 0	0		0	Exemption	1,000	-80.00																																																																																																																	
TIF Project ID	0	Total Value 169,720	122,401		13,464	Total Taxable	12,464	998.00																																																																																																																	
Bk/Pg	Grantor	Date	Price	Code																																																																																																																					
2140/608	POTTER, SHAWN R & DAYNA L	11/12/2010	73,500	YES																																																																																																																					
1089/455	LANGLEY, F PAULINE	11/20/1997	54,000	Yes																																																																																																																					
828/8			45,000	No																																																																																																																					
Assessment History <table border="1"> <thead> <tr> <th>Tax Year</th> <th>Statement Number</th> <th>Billed Owner</th> <th>Tax Area</th> <th>Total Value</th> <th>Exemptions</th> <th>Taxable Value</th> <th>Billed Tax</th> </tr> </thead> <tbody> <tr><td>2025</td><td>2025-660001904</td><td>BULMER, RICHARD E JR &</td><td>2</td><td>134,174</td><td>1000</td><td>12,072</td><td>966.00</td></tr> <tr><td>2024</td><td>2024-660001904</td><td>BULMER, RICHARD E JR &</td><td>2</td><td>136,265</td><td>1000</td><td>9,743</td><td>783.00</td></tr> <tr><td>2023</td><td>2023-660001904</td><td>BULMER, RICHARD E JR &</td><td>2</td><td>94,815</td><td>1000</td><td>9,430</td><td>759.00</td></tr> <tr><td>2022</td><td>2022-660001904</td><td>BULMER, RICHARD E JR &</td><td>2</td><td>94,896</td><td>1000</td><td>9,439</td><td>766.00</td></tr> <tr><td>2021</td><td>2021-660001904</td><td>BULMER, RICHARD E JR</td><td>2</td><td>93,262</td><td>1000</td><td>9,259</td><td>742.00</td></tr> <tr><td>2020</td><td>2020-660001904</td><td>BULMER, RICHARD E JR</td><td>2</td><td>93,758</td><td>1000</td><td>9,157</td><td>740.00</td></tr> <tr><td>2019</td><td>2019-660001904</td><td>BULMER, RICHARD E JR</td><td>2</td><td>89,650</td><td>1000</td><td>8,862</td><td>732.00</td></tr> <tr><td>2018</td><td>2018-660001904</td><td>BULMER, RICHARD E JR</td><td>2</td><td>93,856</td><td>1000</td><td>9,324</td><td>778.00</td></tr> <tr><td>2017</td><td>2017-660001904</td><td>BULMER, RICHARD E JR</td><td>2</td><td>93,179</td><td>1000</td><td>9,250</td><td>778.00</td></tr> <tr><td>2016</td><td>2016-660001904</td><td>BULMER, RICHARD E JR</td><td>2</td><td>91,017</td><td>1000</td><td>9,012</td><td>767.00</td></tr> <tr><td>2015</td><td>2015-660001904</td><td>BULMER, RICHARD E JR</td><td>2</td><td>89,575</td><td>1000</td><td>8,853</td><td>768.00</td></tr> <tr><td>2014</td><td>2014-660001904</td><td>BULMER, RICHARD E JR</td><td>2</td><td>91,863</td><td>1000</td><td>8,706</td><td>782.00</td></tr> <tr><td>2013</td><td>2013-660001904</td><td>BULMER, RICHARD E JR</td><td>2</td><td>88,001</td><td>1000</td><td>8,424</td><td>710.00</td></tr> </tbody> </table>										Tax Year	Statement Number	Billed Owner	Tax Area	Total Value	Exemptions	Taxable Value	Billed Tax	2025	2025-660001904	BULMER, RICHARD E JR &	2	134,174	1000	12,072	966.00	2024	2024-660001904	BULMER, RICHARD E JR &	2	136,265	1000	9,743	783.00	2023	2023-660001904	BULMER, RICHARD E JR &	2	94,815	1000	9,430	759.00	2022	2022-660001904	BULMER, RICHARD E JR &	2	94,896	1000	9,439	766.00	2021	2021-660001904	BULMER, RICHARD E JR	2	93,262	1000	9,259	742.00	2020	2020-660001904	BULMER, RICHARD E JR	2	93,758	1000	9,157	740.00	2019	2019-660001904	BULMER, RICHARD E JR	2	89,650	1000	8,862	732.00	2018	2018-660001904	BULMER, RICHARD E JR	2	93,856	1000	9,324	778.00	2017	2017-660001904	BULMER, RICHARD E JR	2	93,179	1000	9,250	778.00	2016	2016-660001904	BULMER, RICHARD E JR	2	91,017	1000	9,012	767.00	2015	2015-660001904	BULMER, RICHARD E JR	2	89,575	1000	8,853	768.00	2014	2014-660001904	BULMER, RICHARD E JR	2	91,863	1000	8,706	782.00	2013	2013-660001904	BULMER, RICHARD E JR	2	88,001	1000	8,424	710.00
Tax Year	Statement Number	Billed Owner	Tax Area	Total Value	Exemptions	Taxable Value	Billed Tax																																																																																																																		
2025	2025-660001904	BULMER, RICHARD E JR &	2	134,174	1000	12,072	966.00																																																																																																																		
2024	2024-660001904	BULMER, RICHARD E JR &	2	136,265	1000	9,743	783.00																																																																																																																		
2023	2023-660001904	BULMER, RICHARD E JR &	2	94,815	1000	9,430	759.00																																																																																																																		
2022	2022-660001904	BULMER, RICHARD E JR &	2	94,896	1000	9,439	766.00																																																																																																																		
2021	2021-660001904	BULMER, RICHARD E JR	2	93,262	1000	9,259	742.00																																																																																																																		
2020	2020-660001904	BULMER, RICHARD E JR	2	93,758	1000	9,157	740.00																																																																																																																		
2019	2019-660001904	BULMER, RICHARD E JR	2	89,650	1000	8,862	732.00																																																																																																																		
2018	2018-660001904	BULMER, RICHARD E JR	2	93,856	1000	9,324	778.00																																																																																																																		
2017	2017-660001904	BULMER, RICHARD E JR	2	93,179	1000	9,250	778.00																																																																																																																		
2016	2016-660001904	BULMER, RICHARD E JR	2	91,017	1000	9,012	767.00																																																																																																																		
2015	2015-660001904	BULMER, RICHARD E JR	2	89,575	1000	8,853	768.00																																																																																																																		
2014	2014-660001904	BULMER, RICHARD E JR	2	91,863	1000	8,706	782.00																																																																																																																		
2013	2013-660001904	BULMER, RICHARD E JR	2	88,001	1000	8,424	710.00																																																																																																																		



Rogers

Assessment Property Record Card for Tax Year 2026

Data provided by LISA DELOZIER County Assessor

Date 04/17/2026
Time 02:13:38
Page 2

Lot Data	Square-Foot - NBHD 1009 #1	Primary Image
Lot Size Lot Count Units Buildable 1 Non-Ag Acres 1.1838 Topography Street Access Utilities Amenities LAND QUALITY 0 0 Method Square-Foot Base Lot Value 51,564.00 x .61 = 31,222 Factor Value Adjustments 1.0000 Lot Value 31,222		 <p>\\tsclient\C\Users\Randy Necessary\Pictures\101_0524\IMG_0084. 5/26/2021</p>

Residential Data	
Type	1 Single Family Residence
Condition	3 - Average
Quality	3 - Average
Architecture	TRAD TRADITIONAL
Style	100% One Story
Exterior Wall	85% Veneer, Masonry 15% Frame, Siding, Wood
Base/Total Area	1,050 / 1,050
Style	100% One Story
HVAC	100% Warmed & Cooled Air
Roof Cover	1 Composition Shingle
Area on Slab	1,050
Fixture/RghIn	11 /
Bed/F/H Bath	3 / 2.0 /
Basement Area	
Garage Type	306 Attached Garage - Finished
Remodel	
Year/Eff Age	1988 / 29

GRM Approach
GRM Code Gross Rent 0.00 Indicated Value

Multiple Regression
MRA Code 1 Test Adusted R 0.8445 Indicated Value 167,085 159.13 Per SqFt

Direct Comparables
Selection Model A Adam Test Adjustment Model 1 2022 Residential Comparables Indicated Value

Cost Approach				Manual : 01/2025			
Base Cost	117.97	Total Misc Impr	+ 3,383	Roofing Adj	+ 5.21	Garage Cost	+ 14,149
Subfloor Adj	+ -2.49	Total RCN	= 173,037	Heat/Cool Adj	+ 12.64	Depreciation (36%)	- 62,293
Plumbing Adj	+ 14.77	Lump Sums	+ 0	Basement Adj	+ 0.00	RCNLD	= 110,744
Adj Base Cost	= 148.10	Lot Value	+ 31,222	Total Area	x 1,050	Indicated Value	= 141,966
		Value Per SqFt	135.21	Adjusted Cost	= 155,505		

Value Reconciliation
Selected Approach Cost Approach Improvements 110,744 Lot Value 31,222 Indicated Value 141,966 135.21 Per SqFt Agland Value Site Improvements 27,754 Total Value 169,720 161.64 Total Value Per SqFt

Miscellaneous Improvements								
Code	Description	Sketch ID	Size	Year	Units	Unit Cost	Depr	Value
PRCH	SLAB PORCH - COVERED	5016	24x4		96	26.63		2,556
PATO	SLAB PORCH - OPEN	149998	12x6		72	11.48		827



Rogers

Assessment Property Record Card for Tax Year 2026

Data provided by LISA DELOZIER County Assessor

Date 04/17/2026

Time 02:13:38

Page 3

Sketch Image

660001904

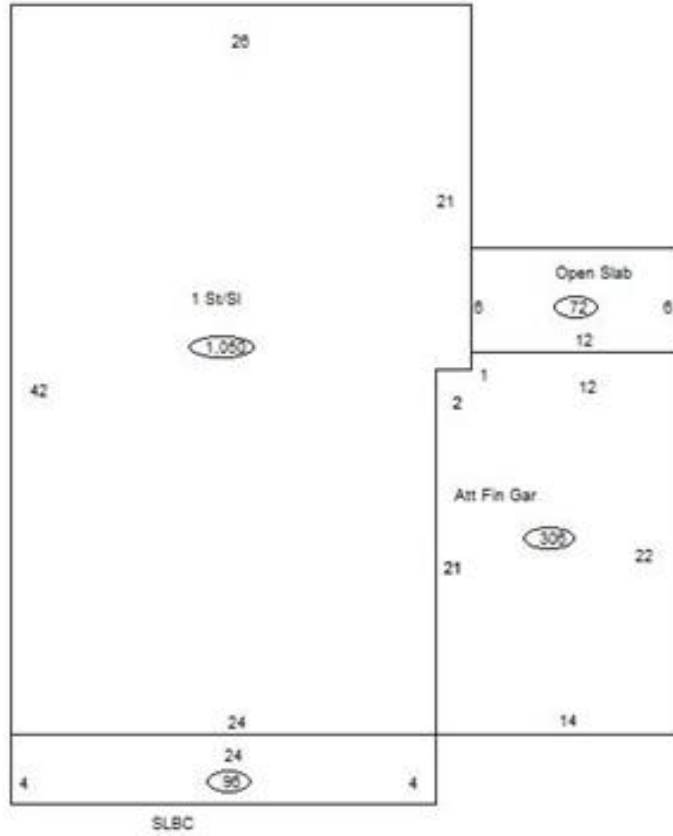

Sketch Vector Information

Sequence	Code	Type	Built Over	Scale	Section Label	Base Area	Multiplier	Total Area
1	R	1	Slab	10	1 St/Sl	1,050	1.000	1,050
2	G	5		10	Att Fin Gar	306	1.000	306
3	M	PRCH		10	SLBC	96	1.000	96
4	M	PATO		10	Open Slab	72	1.000	72
Total Building Area						1,050		1,050



Rogers

Assessment Property Record Card for Tax Year 2026

Data provided by LISA DELOZIER County Assessor

Date 04/17/2026
Time 02:13:38
Page 4

660001904

Outbuildings/Site Improvements

Building Image	Code	Description	Dimensions	Floor	Roofing	Total Units
UTIL	Utility Building	20x40x12	Concrete	Formed Metal	800	
Qual	3	Cond 3	Year 2024	Eff Age 2		

Valuation Summary	Modifier Total	RCN	Depr (3% Phys/ % Func)	RCNLD
Base Cost (32.29 x 800)	25,832	25,832	775	25,057

SHDS	Shed - Small	14x16x8	Plank	Formed Metal	224
Qual	2	Cond 3	Year 2015	Eff Age 8	

Valuation Summary	Modifier Total	RCN	Depr (37% Phys/ % Func)	RCNLD
Base Cost (19.11 x 224)	4,281	4,281	1,584	2,697