



Rogers

Assessment Property Record Card for Tax Year 2026

Data provided by LISA DELOZIER County Assessor

Date 04/17/2026
Time 07:52:43
Page 1

Assessment Data					Primary Image																																																																																																																				
Account 660001947 Parcel ID 20N15E-03-1-00000-000-0000 Cadastral ID 03-20-15-03410 Property Type REAL - Real Property Property Class RR VI Area 3 Tax Area 4 - VERDIGRIS/VERD FIRE Name ID 340423 KAMPA, OTTO ANTHONY & LISA ANN 25150 S 4110 RD CLAREMORE OK 74019-0000 Parcel Location Situs 25150 S 4110 RD Subdivision Lot/Block / Parcel Size 1.1 - Acres Sec/Twn/Rng 3 / 20 / 15 / 1 Neighborhood 2015 - UNPLATTED School District S008 - VERDIGRIS SCHOOLS					 <p>\\tsclient\T\LOGAN\LOGAN RESIDENTIAL VI\2021-11-03\IMG_001 11/4/2021</p>																																																																																																																				
Legal Description Lat/Long: 36.24654409 -95.69128950 N 145' OF E 330.3' OF S 329.7' OF E 19.81 AC LOT 1.																																																																																																																									
					Building Permits <table border="1"> <thead> <tr> <th>Number</th> <th>Description</th> <th>Opened</th> <th>Closed</th> <th>Amount</th> </tr> </thead> <tbody> <tr> <td>R23 111 9083</td> <td>R24 NEW DTCH ACC BLDG 20X40 R6 FOR NEW SFR</td> <td>04/2023</td> <td>08/2023</td> <td>34,000</td> </tr> <tr> <td></td> <td></td> <td>12/2004</td> <td>07/2005</td> <td>113,750</td> </tr> </tbody> </table>					Number	Description	Opened	Closed	Amount	R23 111 9083	R24 NEW DTCH ACC BLDG 20X40 R6 FOR NEW SFR	04/2023	08/2023	34,000			12/2004	07/2005	113,750																																																																																																	
Number	Description	Opened	Closed	Amount																																																																																																																					
R23 111 9083	R24 NEW DTCH ACC BLDG 20X40 R6 FOR NEW SFR	04/2023	08/2023	34,000																																																																																																																					
		12/2004	07/2005	113,750																																																																																																																					
Exemptions <table border="1"> <thead> <tr> <th>Code</th> <th>Type</th> <th>Active</th> <th>Maximum</th> <th>Exemption</th> </tr> </thead> <tbody> <tr> <td>H</td> <td>Homestead</td> <td>Yes</td> <td>1,000</td> <td>1,000</td> </tr> <tr> <td>HVS</td> <td>Veteran</td> <td>No</td> <td>999,999</td> <td></td> </tr> </tbody> </table>					Code	Type	Active	Maximum	Exemption	H	Homestead	Yes	1,000	1,000	HVS	Veteran	No	999,999		Sale History <table border="1"> <thead> <tr> <th>Bk/Pg</th> <th>Grantor</th> <th>Date</th> <th>Price</th> <th>Code</th> </tr> </thead> <tbody> <tr> <td>/</td> <td>RICHARDSON, CAROL</td> <td>12/14/2022</td> <td>360,000</td> <td>YES</td> </tr> <tr> <td>2659/684</td> <td>HALL, ISAAC NATHANIEL &</td> <td>09/06/2017</td> <td>242,500</td> <td>YES</td> </tr> <tr> <td>2387/302</td> <td>DORSEY, ALBERT N &</td> <td>02/28/2014</td> <td>225,000</td> <td>YES</td> </tr> <tr> <td>1607/462</td> <td>CHRONISTER, BENNIE R &</td> <td>07/27/2004</td> <td>168,000</td> <td>YES</td> </tr> <tr> <td>807/321</td> <td></td> <td></td> <td>18,000</td> <td>No</td> </tr> </tbody> </table>					Bk/Pg	Grantor	Date	Price	Code	/	RICHARDSON, CAROL	12/14/2022	360,000	YES	2659/684	HALL, ISAAC NATHANIEL &	09/06/2017	242,500	YES	2387/302	DORSEY, ALBERT N &	02/28/2014	225,000	YES	1607/462	CHRONISTER, BENNIE R &	07/27/2004	168,000	YES	807/321			18,000	No																																																																			
Code	Type	Active	Maximum	Exemption																																																																																																																					
H	Homestead	Yes	1,000	1,000																																																																																																																					
HVS	Veteran	No	999,999																																																																																																																						
Bk/Pg	Grantor	Date	Price	Code																																																																																																																					
/	RICHARDSON, CAROL	12/14/2022	360,000	YES																																																																																																																					
2659/684	HALL, ISAAC NATHANIEL &	09/06/2017	242,500	YES																																																																																																																					
2387/302	DORSEY, ALBERT N &	02/28/2014	225,000	YES																																																																																																																					
1607/462	CHRONISTER, BENNIE R &	07/27/2004	168,000	YES																																																																																																																					
807/321			18,000	No																																																																																																																					
Parcel Valuation <table border="1"> <thead> <tr> <th>Source</th> <th>REAL</th> <th>Fair Cash</th> <th>Capped</th> <th>Asmnt Level</th> <th>Assessed</th> <th>Levy Rate</th> <th>104.132</th> <th>Current Tax</th> </tr> </thead> <tbody> <tr> <td>Remove Cap</td> <td>2023</td> <td>Land Value 62,304</td> <td>62,304</td> <td>11%</td> <td>6,853</td> <td>Assessed</td> <td>41,507</td> <td>4,322.20</td> </tr> <tr> <td>Year Frozen</td> <td>0</td> <td>Improvements 343,030</td> <td>315,039</td> <td></td> <td>34,654</td> <td>Penalty</td> <td>0</td> <td></td> </tr> <tr> <td>Uncapped Value</td> <td>0</td> <td>Mobile Home 0</td> <td>0</td> <td></td> <td>0</td> <td>Exemption</td> <td>1,000</td> <td>-87.00</td> </tr> <tr> <td>TIF Project ID</td> <td>0</td> <td>Total Value 405,334</td> <td>377,343</td> <td></td> <td>41,507</td> <td>Total Taxable</td> <td>40,507</td> <td>4,235.00</td> </tr> </tbody> </table>										Source	REAL	Fair Cash	Capped	Asmnt Level	Assessed	Levy Rate	104.132	Current Tax	Remove Cap	2023	Land Value 62,304	62,304	11%	6,853	Assessed	41,507	4,322.20	Year Frozen	0	Improvements 343,030	315,039		34,654	Penalty	0		Uncapped Value	0	Mobile Home 0	0		0	Exemption	1,000	-87.00	TIF Project ID	0	Total Value 405,334	377,343		41,507	Total Taxable	40,507	4,235.00																																																																			
Source	REAL	Fair Cash	Capped	Asmnt Level	Assessed	Levy Rate	104.132	Current Tax																																																																																																																	
Remove Cap	2023	Land Value 62,304	62,304	11%	6,853	Assessed	41,507	4,322.20																																																																																																																	
Year Frozen	0	Improvements 343,030	315,039		34,654	Penalty	0																																																																																																																		
Uncapped Value	0	Mobile Home 0	0		0	Exemption	1,000	-87.00																																																																																																																	
TIF Project ID	0	Total Value 405,334	377,343		41,507	Total Taxable	40,507	4,235.00																																																																																																																	
Assessment History <table border="1"> <thead> <tr> <th>Tax Year</th> <th>Statement Number</th> <th>Billed Owner</th> <th>Tax Area</th> <th>Total Value</th> <th>Exemptions</th> <th>Taxable Value</th> <th>Billed Tax</th> </tr> </thead> <tbody> <tr><td>2025</td><td>2025-660001947</td><td>KAMPA, OTTO ANTHONY &</td><td>4</td><td>366,353</td><td>1000</td><td>39,300</td><td>4,109.00</td></tr> <tr><td>2024</td><td>2024-660001947</td><td>KAMPA, OTTO ANTHONY &</td><td>4</td><td>360,000</td><td>1000</td><td>38,600</td><td>3,710.00</td></tr> <tr><td>2023</td><td>2023-660001947</td><td>KAMPA, OTTO ANTHONY &</td><td>4</td><td>360,000</td><td>1000</td><td>38,600</td><td>3,654.00</td></tr> <tr><td>2022</td><td>2022-660001947</td><td>TRICKEY, ANN SHIRLEY &</td><td>4</td><td>287,938</td><td>29204</td><td></td><td>301.00</td></tr> <tr><td>2021</td><td>2021-660001947</td><td>TRICKEY, ANN SHIRLEY &</td><td>4</td><td>258,105</td><td>28354</td><td></td><td>292.00</td></tr> <tr><td>2020</td><td>2020-660001947</td><td>TRICKEY, ANN SHIRLEY &</td><td>4</td><td>253,792</td><td>27528</td><td></td><td>284.00</td></tr> <tr><td>2019</td><td>2019-660001947</td><td>TRICKEY, ANN</td><td>4</td><td>242,964</td><td>0</td><td></td><td>275.00</td></tr> <tr><td>2018</td><td>2018-660001947</td><td>TRICKEY, ANN</td><td>4</td><td>243,528</td><td>0</td><td>26,788</td><td>2,553.00</td></tr> <tr><td>2017</td><td>2017-660001947</td><td>TRICKEY, ANN</td><td>4</td><td>238,285</td><td>1000</td><td>25,152</td><td>2,413.00</td></tr> <tr><td>2016</td><td>2016-660001947</td><td>HALL, ISAAC NATHANIEL &</td><td>4</td><td>231,815</td><td>1000</td><td>24,391</td><td>2,348.00</td></tr> <tr><td>2015</td><td>2015-660001947</td><td>HALL, ISAAC NATHANIEL &</td><td>4</td><td>224,102</td><td>0</td><td>24,651</td><td>2,381.00</td></tr> <tr><td>2014</td><td>2014-660001947</td><td>HALL, ISAAC NATHANIEL &</td><td>4</td><td>240,428</td><td>1000</td><td>24,403</td><td>2,241.00</td></tr> <tr><td>2013</td><td>2013-660001947</td><td>DORSEY, ALBERT N &</td><td>4</td><td>224,895</td><td>1000</td><td>23,663</td><td>2,251.00</td></tr> </tbody> </table>										Tax Year	Statement Number	Billed Owner	Tax Area	Total Value	Exemptions	Taxable Value	Billed Tax	2025	2025-660001947	KAMPA, OTTO ANTHONY &	4	366,353	1000	39,300	4,109.00	2024	2024-660001947	KAMPA, OTTO ANTHONY &	4	360,000	1000	38,600	3,710.00	2023	2023-660001947	KAMPA, OTTO ANTHONY &	4	360,000	1000	38,600	3,654.00	2022	2022-660001947	TRICKEY, ANN SHIRLEY &	4	287,938	29204		301.00	2021	2021-660001947	TRICKEY, ANN SHIRLEY &	4	258,105	28354		292.00	2020	2020-660001947	TRICKEY, ANN SHIRLEY &	4	253,792	27528		284.00	2019	2019-660001947	TRICKEY, ANN	4	242,964	0		275.00	2018	2018-660001947	TRICKEY, ANN	4	243,528	0	26,788	2,553.00	2017	2017-660001947	TRICKEY, ANN	4	238,285	1000	25,152	2,413.00	2016	2016-660001947	HALL, ISAAC NATHANIEL &	4	231,815	1000	24,391	2,348.00	2015	2015-660001947	HALL, ISAAC NATHANIEL &	4	224,102	0	24,651	2,381.00	2014	2014-660001947	HALL, ISAAC NATHANIEL &	4	240,428	1000	24,403	2,241.00	2013	2013-660001947	DORSEY, ALBERT N &	4	224,895	1000	23,663	2,251.00
Tax Year	Statement Number	Billed Owner	Tax Area	Total Value	Exemptions	Taxable Value	Billed Tax																																																																																																																		
2025	2025-660001947	KAMPA, OTTO ANTHONY &	4	366,353	1000	39,300	4,109.00																																																																																																																		
2024	2024-660001947	KAMPA, OTTO ANTHONY &	4	360,000	1000	38,600	3,710.00																																																																																																																		
2023	2023-660001947	KAMPA, OTTO ANTHONY &	4	360,000	1000	38,600	3,654.00																																																																																																																		
2022	2022-660001947	TRICKEY, ANN SHIRLEY &	4	287,938	29204		301.00																																																																																																																		
2021	2021-660001947	TRICKEY, ANN SHIRLEY &	4	258,105	28354		292.00																																																																																																																		
2020	2020-660001947	TRICKEY, ANN SHIRLEY &	4	253,792	27528		284.00																																																																																																																		
2019	2019-660001947	TRICKEY, ANN	4	242,964	0		275.00																																																																																																																		
2018	2018-660001947	TRICKEY, ANN	4	243,528	0	26,788	2,553.00																																																																																																																		
2017	2017-660001947	TRICKEY, ANN	4	238,285	1000	25,152	2,413.00																																																																																																																		
2016	2016-660001947	HALL, ISAAC NATHANIEL &	4	231,815	1000	24,391	2,348.00																																																																																																																		
2015	2015-660001947	HALL, ISAAC NATHANIEL &	4	224,102	0	24,651	2,381.00																																																																																																																		
2014	2014-660001947	HALL, ISAAC NATHANIEL &	4	240,428	1000	24,403	2,241.00																																																																																																																		
2013	2013-660001947	DORSEY, ALBERT N &	4	224,895	1000	23,663	2,251.00																																																																																																																		



Rogers

Assessment Property Record Card for Tax Year 2026

Data provided by LISA DELOZIER County Assessor

Date 04/17/2026
 Time 07:52:43
 Page 2

Lot Data		Square-Foot - NBHD 2015 #1
Lot Size		
Lot Count		
Units Buildable	1	
Non-Ag Acres	1.1491	
Topography		
Street Access		
Utilities		
Amenities	LAND QUALITY	0
	FLOOD ZONE	0
Method	Square-Foot	
Base Lot Value	50,056.00 x .59 = 29,499	
Factor Value		
Adjustments	2.1121	
Lot Value	62,304	



\\tsclient\T\LOGAN\LOGAN RESIDENTIAL VI\2021-11-03\IMG_001 11/4/2021

Residential Data	
Type	1 Single Family Residence
Condition	3 - Average
Quality	3.5 - Average
Architecture	TRAD TRADITIONAL
Style	100% One Story
Exterior Wall	100% Veneer, Masonry
Base/Total Area	2,375 / 2,375
Style	100% One Story
HVAC	100% Warmed & Cooled Air 1 Wall Air Conditioner
Roof Cover	1 Composition Shingle
Area on Slab	2,375
Fixture/RghIn	14 /
Bed/F/H Bath	3 / 2.5 /
Basement Area	
Garage Type	678 Attached Garage - Finished
Remodel	
Year/Eff Age	2005 / 16

GRM Approach	
GRM Code	
Gross Rent	0.00
Indicated Value	

Multiple Regression			
MRA Code	1	Test	
Adjusted R	0.8445		
Indicated Value	355,151	149.54	Per SqFt

Direct Comparables	
Selection Model	1 Res
Adjustment Model	A2 AO Test
Comparables	
Indicated Value	

Cost Approach		Manual : 01/2025	
Base Cost	109.41	Total Misc Impr	+ 17,727
Roofing Adj	+ 5.20	Garage Cost	+ 31,900
Subfloor Adj	+ -3.40	Total RCN	= 370,490
Heat/Cool Adj	+ 14.47	Depreciation (17%)	- 62,983
Plumbing Adj	+ 9.42	Lump Sums	+ 0
Basement Adj	+ 0.00	RCNLD	= 307,507
Adj Base Cost	= 135.10	Lot Value	+ 62,304
Total Area	x 2,375	Indicated Value	= 369,811
Adjusted Cost	= 320,863	Value Per SqFt	155.71

Value Reconciliation			
Selected Approach	Cost Approach		
Improvements	307,507		
Lot Value	62,304		
Indicated Value	369,811	155.71	Per SqFt
Agland Value			
Site Improvements	35,523		
Total Value	405,334	170.67	Total Value Per SqFt

Miscellaneous Improvements								
Code	Description	Sketch ID	Size	Year	Units	Unit Cost	Depr	Value
FPR1	FIREPLACE - RESIDENTIAL 1 STORY	0		1	1	6,429.63		6,430
GENR	Generator - Residential Standby	0		1	1	3,304.00		3,304
PRCH	SLAB PORCH - COVERED	5124	19x12		228	28.71		6,546
PRCH	Porch	5125	6x6		36	29.42		1,059
PATO	Patio - Open	5126	6x5		30	12.93		388



Rogers
Assessment Property Record Card for Tax Year 2026

Data provided by LISA DELOZIER County Assessor

Date 04/17/2026
 Time 07:52:43
 Page 3

Sketch Image

660001947

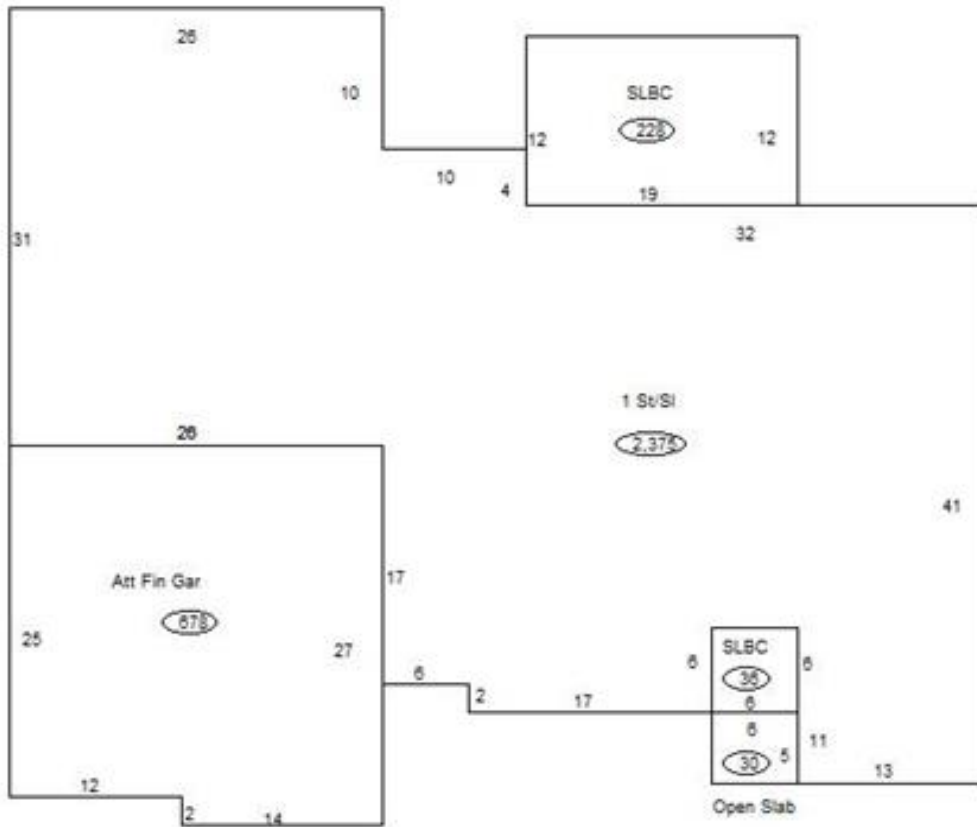

Sketch Vector Information

Sequence	Code	Type	Built Over	Scale	Section Label	Base Area	Multiplier	Total Area
1	R	1	Slab	13	1 St/SI	2,375	1.000	2,375
2	G	5		13	Att Fin Gar	678	1.000	678
3	M	PRCH		13	SLBC	228	1.000	228
4	M	PRCH		13	SLBC	36	1.000	36
5	M	PATO		13	Open Slab	30	1.000	30
Total Building Area						2,375		2,375



Rogers

Assessment Property Record Card for Tax Year 2026

Data provided by LISA DELOZIER County Assessor

Date 04/17/2026
 Time 07:52:43
 Page 4

660001947

Outbuildings/Site Improvements

Building Image	Code	Description	Dimensions	Floor	Roofing	Total Units	
	PRCH	Slab Porch - Covered	10x24x0	Concrete		240	
	Qual	3	Cond 3	Year 2023	Eff Age 2		
	Valuation Summary		Modifier Total	RCN	Depr (10% Phys/ % Func)	RCNLD	
		Base Cost (26.18 x 240)	6,283		6,283	628	5,655
	UTIL	Utility Building	20x40x10	Concrete	Composition Shingle	800	
	Qual	3	Cond 3	Year 2023	Eff Age 2		
	Valuation Summary		Modifier Total	RCN	Depr (3% Phys/ % Func)	RCNLD	
		Base Cost (31.47 x 800)	25,176		25,176	755	24,421
	LNT0	Lean To - Attached	10x24x8	Concrete	Formed Metal	240	
	Qual	3	Cond 3	Year 2023	Eff Age 2		
	Valuation Summary		Modifier Total	RCN	Depr (12% Phys/ % Func)	RCNLD	
		Base Cost (14.71 x 240)	3,530		3,530	424	3,106
	SHDS	Shed - Small	13x17x8	Plank	Composition Shingle	221	
	Qual	2	Cond 2	Year 2015	Eff Age 11		
	Valuation Summary		Modifier Total	RCN	Depr (44% Phys/ % Func)	RCNLD	
		Base Cost (18.92 x 221)	4,181		4,181	1,840	2,341