



Rogers

Assessment Property Record Card for Tax Year 2026

Data provided by LISA DELOZIER County Assessor

Date 04/17/2026
Time 02:59:57
Page 1

Assessment Data					Primary Image																																																																																																																				
Account 660001957 Parcel ID 000000-00-0-00066-001-0007 Cadastral ID 03-20-15-03860 Property Type REAL - Real Property Property Class RRP VI Area 3 Tax Area 4 - VERDIGRIS/VERD FIRE Name ID 320432 MCCORD, SHERRY KAYE 2405 S 4140 RD CLAREMORE OK 74019-0000 Parcel Location Situs 25756 S BRANDON TERRACE DR Subdivision BRANDON TERRACE Lot/Block 0007 / 0001 Parcel Size 1 - Lots Sec/Twn/Rng 3 / 20 / 15 / 5 Neighborhood 1046 - R-V03-SW VERDIGRIS School District S008 - VERDIGRIS SCHOOLS					<p>\\tsclient\T\LOGAN\LOGAN RESIDENTIAL VI\2021-10-15\IMG_00: 10/20/2021</p>																																																																																																																				
Legal Description Lot/Long: 36.23812628 -95.69708188 LOT 7 BLOCK 1 BRANDON TERRACE																																																																																																																									
Exemptions <table border="1"> <thead> <tr> <th>Code</th> <th>Type</th> <th>Active</th> <th>Maximum</th> <th>Exemption</th> </tr> </thead> <tbody> <tr> <td>H</td> <td>Homestead</td> <td>No</td> <td>1,000</td> <td></td> </tr> </tbody> </table>					Code	Type	Active	Maximum	Exemption	H	Homestead	No	1,000		Building Permits <table border="1"> <thead> <tr> <th>Number</th> <th>Description</th> <th>Opened</th> <th>Closed</th> <th>Amount</th> </tr> </thead> <tbody> <tr><td> </td><td> </td><td> </td><td> </td><td> </td></tr> <tr><td> </td><td> </td><td> </td><td> </td><td> </td></tr> <tr><td> </td><td> </td><td> </td><td> </td><td> </td></tr> <tr><td> </td><td> </td><td> </td><td> </td><td> </td></tr> <tr><td> </td><td> </td><td> </td><td> </td><td> </td></tr> <tr><td> </td><td> </td><td> </td><td> </td><td> </td></tr> <tr><td> </td><td> </td><td> </td><td> </td><td> </td></tr> <tr><td> </td><td> </td><td> </td><td> </td><td> </td></tr> <tr><td> </td><td> </td><td> </td><td> </td><td> </td></tr> <tr><td> </td><td> </td><td> </td><td> </td><td> </td></tr> </tbody> </table>					Number	Description	Opened	Closed	Amount																																																																																																	
Code	Type	Active	Maximum	Exemption																																																																																																																					
H	Homestead	No	1,000																																																																																																																						
Number	Description	Opened	Closed	Amount																																																																																																																					
Parcel Valuation <table border="1"> <thead> <tr> <th>Source</th> <th>REAL</th> <th>Fair Cash</th> <th>Capped</th> <th>Asmnt Level</th> <th>Assessed</th> <th>Levy Rate</th> <th>104.132</th> <th>Current Tax</th> </tr> </thead> <tbody> <tr> <td>Remove Cap</td> <td>2017</td> <td>Land Value 31,182</td> <td>31,182</td> <td>11%</td> <td>3,430</td> <td>Assessed</td> <td>29,877</td> <td>3,111.15</td> </tr> <tr> <td>Year Frozen</td> <td>0</td> <td>Improvements 240,432</td> <td>240,432</td> <td></td> <td>26,447</td> <td>Penalty</td> <td>0</td> <td></td> </tr> <tr> <td>Uncapped Value</td> <td>0</td> <td>Mobile Home 0</td> <td>0</td> <td></td> <td>0</td> <td>Exemption</td> <td>0</td> <td>0.00</td> </tr> <tr> <td>TIF Project ID</td> <td>0</td> <td>Total Value 271,614</td> <td>271,614</td> <td></td> <td>29,877</td> <td>Total Taxable</td> <td>29,877</td> <td>3,111.00</td> </tr> </tbody> </table>					Source	REAL	Fair Cash	Capped	Asmnt Level	Assessed	Levy Rate	104.132	Current Tax	Remove Cap	2017	Land Value 31,182	31,182	11%	3,430	Assessed	29,877	3,111.15	Year Frozen	0	Improvements 240,432	240,432		26,447	Penalty	0		Uncapped Value	0	Mobile Home 0	0		0	Exemption	0	0.00	TIF Project ID	0	Total Value 271,614	271,614		29,877	Total Taxable	29,877	3,111.00	Sale History <table border="1"> <thead> <tr> <th>Bk/Pg</th> <th>Grantor</th> <th>Date</th> <th>Price</th> <th>Code</th> </tr> </thead> <tbody> <tr> <td>2604/669</td> <td>BENEFICIAL FINANCIAL I INC</td> <td>10/19/2016</td> <td>172,000</td> <td>3</td> </tr> <tr> <td>2560/606</td> <td>GRIMES, MICHAEL BRIAN &</td> <td>06/22/2016</td> <td>0</td> <td>10</td> </tr> <tr> <td>1361/617</td> <td>HARRIS, JAMES D &</td> <td>02/05/2002</td> <td>173,500</td> <td>YES</td> </tr> <tr> <td>1079/328</td> <td>ANDERSON, JOHN W & LINDA A</td> <td>07/28/1997</td> <td>144,500</td> <td>Yes</td> </tr> <tr> <td>803/237</td> <td></td> <td></td> <td>0</td> <td>No</td> </tr> <tr> <td>808/604</td> <td></td> <td></td> <td>11,500</td> <td>No</td> </tr> </tbody> </table>					Bk/Pg	Grantor	Date	Price	Code	2604/669	BENEFICIAL FINANCIAL I INC	10/19/2016	172,000	3	2560/606	GRIMES, MICHAEL BRIAN &	06/22/2016	0	10	1361/617	HARRIS, JAMES D &	02/05/2002	173,500	YES	1079/328	ANDERSON, JOHN W & LINDA A	07/28/1997	144,500	Yes	803/237			0	No	808/604			11,500	No																																
Source	REAL	Fair Cash	Capped	Asmnt Level	Assessed	Levy Rate	104.132	Current Tax																																																																																																																	
Remove Cap	2017	Land Value 31,182	31,182	11%	3,430	Assessed	29,877	3,111.15																																																																																																																	
Year Frozen	0	Improvements 240,432	240,432		26,447	Penalty	0																																																																																																																		
Uncapped Value	0	Mobile Home 0	0		0	Exemption	0	0.00																																																																																																																	
TIF Project ID	0	Total Value 271,614	271,614		29,877	Total Taxable	29,877	3,111.00																																																																																																																	
Bk/Pg	Grantor	Date	Price	Code																																																																																																																					
2604/669	BENEFICIAL FINANCIAL I INC	10/19/2016	172,000	3																																																																																																																					
2560/606	GRIMES, MICHAEL BRIAN &	06/22/2016	0	10																																																																																																																					
1361/617	HARRIS, JAMES D &	02/05/2002	173,500	YES																																																																																																																					
1079/328	ANDERSON, JOHN W & LINDA A	07/28/1997	144,500	Yes																																																																																																																					
803/237			0	No																																																																																																																					
808/604			11,500	No																																																																																																																					
Assessment History <table border="1"> <thead> <tr> <th>Tax Year</th> <th>Statement Number</th> <th>Billed Owner</th> <th>Tax Area</th> <th>Total Value</th> <th>Exemptions</th> <th>Taxable Value</th> <th>Billed Tax</th> </tr> </thead> <tbody> <tr><td>2025</td><td>2025-660001957</td><td>MCCORD, SHERRY KAYE</td><td>4</td><td>263,678</td><td>0</td><td>29,004</td><td>3,021.00</td></tr> <tr><td>2024</td><td>2024-660001957</td><td>MCCORD, SHERRY KAYE</td><td>4</td><td>285,912</td><td>0</td><td>27,779</td><td>2,662.00</td></tr> <tr><td>2023</td><td>2023-660001957</td><td>MCCORD, SHERRY KAYE</td><td>4</td><td>242,372</td><td>0</td><td>26,456</td><td>2,498.00</td></tr> <tr><td>2022</td><td>2022-660001957</td><td>MCCORD, SHERRY KAYE</td><td>4</td><td>244,846</td><td>0</td><td>25,196</td><td>2,422.00</td></tr> <tr><td>2021</td><td>2021-660001957</td><td>MCCORD, SHERRY KAYE</td><td>4</td><td>218,151</td><td>0</td><td>23,997</td><td>2,246.00</td></tr> <tr><td>2020</td><td>2020-660001957</td><td>MCCORD, SHERRY KAYE</td><td>4</td><td>216,816</td><td>0</td><td>23,779</td><td>2,230.00</td></tr> <tr><td>2019</td><td>2019-660001957</td><td>MCCORD, SHERRY KAYE</td><td>4</td><td>205,883</td><td>0</td><td>22,647</td><td>2,157.00</td></tr> <tr><td>2018</td><td>2018-660001957</td><td>MCCORD, SHERRY KAYE</td><td>4</td><td>214,271</td><td>0</td><td>23,570</td><td>2,246.00</td></tr> <tr><td>2017</td><td>2017-660001957</td><td>MCCORD, SHERRY KAYE</td><td>4</td><td>212,383</td><td>0</td><td>23,362</td><td>2,232.00</td></tr> <tr><td>2016</td><td>2016-660001957</td><td>BENEFICIAL FINANCIAL I INC</td><td>4</td><td>207,046</td><td>1000</td><td>21,772</td><td>2,097.00</td></tr> <tr><td>2015</td><td>2015-660001957</td><td>GRIMES, MICHAEL BRIAN &</td><td>4</td><td>200,990</td><td>1000</td><td>21,109</td><td>2,049.00</td></tr> <tr><td>2014</td><td>2014-660001957</td><td>GRIMES, MICHAEL BRIAN &</td><td>4</td><td>205,983</td><td>1000</td><td>20,966</td><td>1,926.00</td></tr> <tr><td>2013</td><td>2013-660001957</td><td>GRIMES, MICHAEL BRIAN &</td><td>4</td><td>198,396</td><td>1000</td><td>20,326</td><td>1,935.00</td></tr> </tbody> </table>										Tax Year	Statement Number	Billed Owner	Tax Area	Total Value	Exemptions	Taxable Value	Billed Tax	2025	2025-660001957	MCCORD, SHERRY KAYE	4	263,678	0	29,004	3,021.00	2024	2024-660001957	MCCORD, SHERRY KAYE	4	285,912	0	27,779	2,662.00	2023	2023-660001957	MCCORD, SHERRY KAYE	4	242,372	0	26,456	2,498.00	2022	2022-660001957	MCCORD, SHERRY KAYE	4	244,846	0	25,196	2,422.00	2021	2021-660001957	MCCORD, SHERRY KAYE	4	218,151	0	23,997	2,246.00	2020	2020-660001957	MCCORD, SHERRY KAYE	4	216,816	0	23,779	2,230.00	2019	2019-660001957	MCCORD, SHERRY KAYE	4	205,883	0	22,647	2,157.00	2018	2018-660001957	MCCORD, SHERRY KAYE	4	214,271	0	23,570	2,246.00	2017	2017-660001957	MCCORD, SHERRY KAYE	4	212,383	0	23,362	2,232.00	2016	2016-660001957	BENEFICIAL FINANCIAL I INC	4	207,046	1000	21,772	2,097.00	2015	2015-660001957	GRIMES, MICHAEL BRIAN &	4	200,990	1000	21,109	2,049.00	2014	2014-660001957	GRIMES, MICHAEL BRIAN &	4	205,983	1000	20,966	1,926.00	2013	2013-660001957	GRIMES, MICHAEL BRIAN &	4	198,396	1000	20,326	1,935.00
Tax Year	Statement Number	Billed Owner	Tax Area	Total Value	Exemptions	Taxable Value	Billed Tax																																																																																																																		
2025	2025-660001957	MCCORD, SHERRY KAYE	4	263,678	0	29,004	3,021.00																																																																																																																		
2024	2024-660001957	MCCORD, SHERRY KAYE	4	285,912	0	27,779	2,662.00																																																																																																																		
2023	2023-660001957	MCCORD, SHERRY KAYE	4	242,372	0	26,456	2,498.00																																																																																																																		
2022	2022-660001957	MCCORD, SHERRY KAYE	4	244,846	0	25,196	2,422.00																																																																																																																		
2021	2021-660001957	MCCORD, SHERRY KAYE	4	218,151	0	23,997	2,246.00																																																																																																																		
2020	2020-660001957	MCCORD, SHERRY KAYE	4	216,816	0	23,779	2,230.00																																																																																																																		
2019	2019-660001957	MCCORD, SHERRY KAYE	4	205,883	0	22,647	2,157.00																																																																																																																		
2018	2018-660001957	MCCORD, SHERRY KAYE	4	214,271	0	23,570	2,246.00																																																																																																																		
2017	2017-660001957	MCCORD, SHERRY KAYE	4	212,383	0	23,362	2,232.00																																																																																																																		
2016	2016-660001957	BENEFICIAL FINANCIAL I INC	4	207,046	1000	21,772	2,097.00																																																																																																																		
2015	2015-660001957	GRIMES, MICHAEL BRIAN &	4	200,990	1000	21,109	2,049.00																																																																																																																		
2014	2014-660001957	GRIMES, MICHAEL BRIAN &	4	205,983	1000	20,966	1,926.00																																																																																																																		
2013	2013-660001957	GRIMES, MICHAEL BRIAN &	4	198,396	1000	20,326	1,935.00																																																																																																																		



Rogers

Assessment Property Record Card for Tax Year 2026

Data provided by LISA DELOZIER County Assessor

Date 04/17/2026
 Time 02:59:57
 Page 2

Lot Data	Square-Foot - NBHD 1046 #1	Primary Image
Lot Size		
Lot Count		
Units Buildable	1	
Non-Ag Acres	0.9545	
Topography		
Street Access		
Utilities		
Amenities	0	
	0	
Method	Square-Foot	
Base Lot Value	41,576.00 x .75 = 31,182	
Factor Value		
Adjustments	1.0000	
Lot Value	31,182	

Residential Data	
Type	1 Single Family Residence
Condition	3 - Average
Quality	3 - Average
Architecture	TRAD TRADITIONAL
Style	100% 1 1/2 Story Finished
Exterior Wall	75% Veneer, Masonry 25% Frame, Siding, Vinyl
Base/Total Area	2,148 / 2,436
Style	100% 1 1/2 Story Finished
HVAC	100% Warmed & Cooled Air
Roof Cover	1 Composition Shingle
Area on Slab	2,148
Fixture/RghIn	14 /
Bed/F/H Bath	4 / 3.0 /
Basement Area	
Garage Type	704 Attached Garage - Finished
Remodel	
Year/Eff Age	1990 / 27

\\tsclient\T\LOGAN\LOGAN RESIDENTIAL VI\2021-10-15\IMG_00; 10/20/2021

GRM Approach	
GRM Code	
Gross Rent	0.00
Indicated Value	

Multiple Regression			
MRA Code	1	Test	
Adusted R	0.8445		
Indicated Value	294,542	120.91	Per SqFt

Direct Comparables			
Selection Model	A	Adam Test	
Adjustment Model	1	2022 Residential	
Comparables	2		
Indicated Value	313,530		Per SqFt

Cost Approach				Manual : 01/2025			
Base Cost	94.66	Total Misc Impr	+	28,303			
Roofing Adj	+ 4.07	Garage Cost	+	26,379			
Subfloor Adj	+ -1.93	Total RCN	=	340,815			
Heat/Cool Adj	+ 12.64	Depreciation (34%)	-	115,877			
Plumbing Adj	+ 8.02	Lump Sums	+	0			
Basement Adj	+ 0.00	RCNLD	=	224,938			
Adj Base Cost	= 117.46	Lot Value	+	31,182			
Total Area	x 2,436	Indicated Value	=	256,120			
Adjusted Cost	= 286,133	Value Per SqFt		105.14			

Value Reconciliation			
Selected Approach	Cost Approach		
Improvements	224,938		
Lot Value	31,182		
Indicated Value	256,120	105.14	Per SqFt
Agland Value			
Site Improvements	15,494		
Total Value	271,614	111.50	Total Value Per SqFt

Miscellaneous Improvements								
Code	Description	Sketch ID	Size	Year	Units	Unit Cost	Depr	Value
FPR1	FIREPLACE - RESIDENTIAL 1 STORY	0		1	1	5,615.40		5,615
EPSW	ENCLOSED PORCH - SOLID WALL	5163	18x16		288	68.44		19,711
PRCH	SLAB PORCH - COVERED	5164	28x4		112	26.58		2,977



Rogers

Assessment Property Record Card for Tax Year 2026

Data provided by LISA DELOZIER County Assessor

Date 04/17/2026
 Time 02:59:57
 Page 3

Sketch Image

660001957

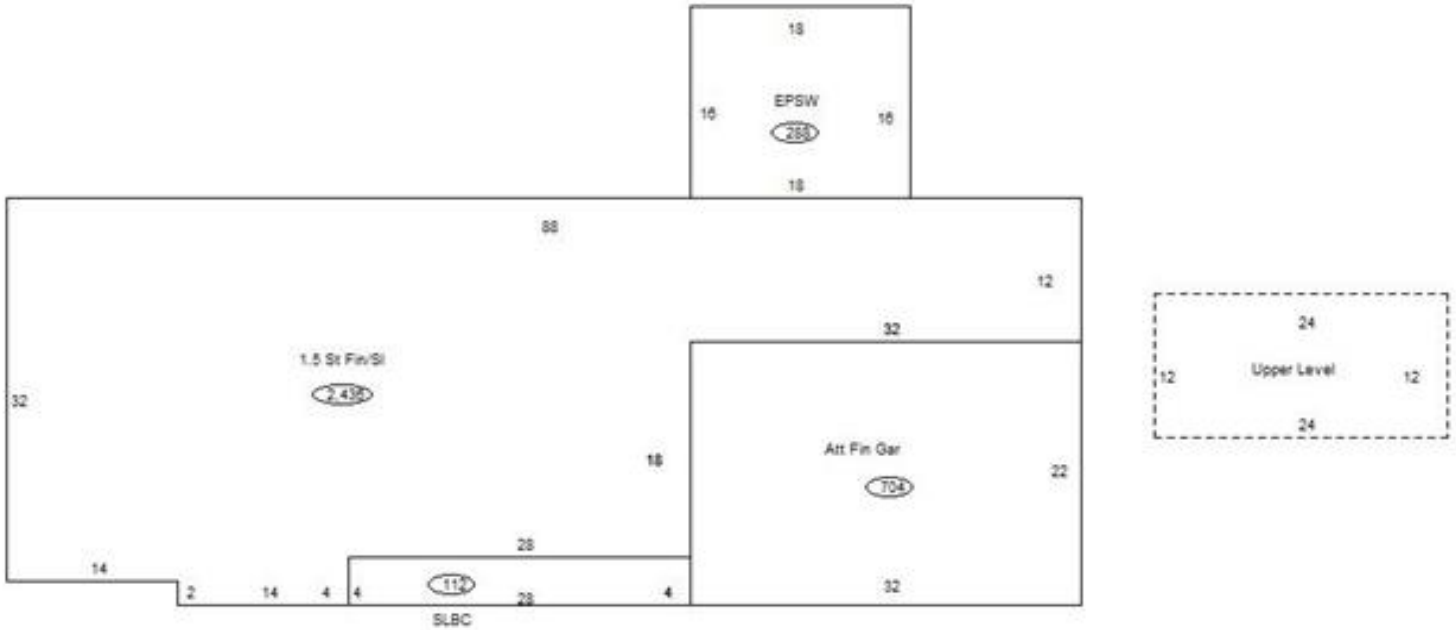

Sketch Vector Information

Sequence	Code	Type	Built Over	Scale	Section Label	Base Area	Multiplier	Total Area
1	R	5	Slab	13	1.5 St Fin/SI	2,148	1.134	2,436
2	G	5		13	Att Fin Gar	704	1.000	704
3	M	EPSW		13	EPSW	288	1.000	288
4	M	PRCH		13	SLBC	112	1.000	112
5	U	^UL	Overhang	13	Upper Level	288	1.000	288
Total Building Area						2,148		2,436



Rogers

Assessment Property Record Card for Tax Year 2026

Data provided by LISA DELOZIER County Assessor

Date 04/17/2026
Time 02:59:57
Page 4

660001957

Outbuildings/Site Improvements

Building Image	Code	Description	Dimensions	Floor	Roofing	Total Units
UTIL	Utility Building		20x20x10	Concrete	Formed Metal	400
Qual	2	Cond 3	Year 2007	Eff Age 14		

Valuation Summary		Modifier Total	RCN	Depr (31% Phys/ % Func)	RCNLD
Base Cost (30.60 x 400)	12,240		12,240	3,794	8,446

SPLG	Swimming Pool - In Ground		0x0x0			715
Qual	3	Cond 3	Year	Eff Age		

Valuation Summary		Modifier Total	RCN	Depr (80% Phys/ % Func)	RCNLD
Base Cost (49.29 x 715)	35,242		35,242	28,194	7,048