



# Rogers

## Assessment Property Record Card for Tax Year 2026

Data provided by LISA DELOZIER County Assessor

Date 04/17/2026  
Time 17:27:42  
Page 1

Assessment Data					Primary Image																																																																																																																				
<b>Account</b> 660002056 <b>Parcel ID</b> 000000-00-0-00621-001-0004 <b>Cadastral ID</b> 03-20-15-04860 <b>Property Type</b> REAL - Real Property <b>Property Class</b> RRP VI Area 3 <b>Tax Area</b> 4 - VERDIGRIS/VERD FIRE <b>Name ID</b> 173744 ROSS, ERNEST LEE &  DONNA SUE TRUST 7988 E WILLOW RD CLAREMORE OK 74019-0000					 <p>\\tsclient\T\LOGAN\LOGAN RESIDENTIAL VI\2021-10-19\IMG_001 10/26/2021</p>																																																																																																																				
<b>Parcel Location</b> <b>Situs</b> 07988 E WILLOW RD <b>Subdivision</b> PORT ESTATES ONE <b>Lot/Block</b> 0004 / 0001 <b>Parcel Size</b> 1 - Lots <b>Sec/Twn/Rng</b> 3 / 20 / 15 / 5 <b>Neighborhood</b> 1046 - R-V03-SW VERDIGRIS <b>School District</b> S008 - VERDIGRIS SCHOOLS																																																																																																																									
<b>Legal Description</b> Lot/Long: 36.23607356 -95.69150681 LOT 4 BLOCK 1 PORT ESTATES ONE					<b>Building Permits</b> <table border="1"> <thead> <tr> <th>Number</th> <th>Description</th> <th>Opened</th> <th>Closed</th> <th>Amount</th> </tr> </thead> <tbody> <tr> <td> </td> <td> </td> <td> </td> <td> </td> <td> </td> </tr> </tbody> </table>					Number	Description	Opened	Closed	Amount																																																																																																											
Number	Description	Opened	Closed	Amount																																																																																																																					
<b>Exemptions</b> <table border="1"> <thead> <tr> <th>Code</th> <th>Type</th> <th>Active</th> <th>Maximum</th> <th>Exemption</th> </tr> </thead> <tbody> <tr> <td>H</td> <td>Homestead</td> <td>Yes</td> <td>1,000</td> <td>1,000</td> </tr> </tbody> </table>					Code	Type	Active	Maximum	Exemption	H	Homestead	Yes	1,000	1,000	<b>Sale History</b> <table border="1"> <thead> <tr> <th>Bk/Pg</th> <th>Grantor</th> <th>Date</th> <th>Price</th> <th>Code</th> </tr> </thead> <tbody> <tr> <td> </td> <td> </td> <td> </td> <td> </td> <td> </td> </tr> </tbody> </table>					Bk/Pg	Grantor	Date	Price	Code																																																																																																	
Code	Type	Active	Maximum	Exemption																																																																																																																					
H	Homestead	Yes	1,000	1,000																																																																																																																					
Bk/Pg	Grantor	Date	Price	Code																																																																																																																					
<b>Parcel Valuation</b> <table border="1"> <thead> <tr> <th>Source</th> <th>REAL</th> <th>Fair Cash</th> <th>Capped</th> <th>Asmnt Level</th> <th>Assessed</th> <th>Levy Rate</th> <th>104.132</th> <th>Current Tax</th> </tr> </thead> <tbody> <tr> <td>Remove Cap</td> <td>0</td> <td>Land Value 29,360</td> <td>19,435</td> <td>11%</td> <td>2,138</td> <td>Assessed</td> <td>15,759</td> <td>1,641.01</td> </tr> <tr> <td>Year Frozen</td> <td>0</td> <td>Improvements 144,852</td> <td>123,825</td> <td></td> <td>13,621</td> <td>Penalty</td> <td>0</td> <td></td> </tr> <tr> <td>Uncapped Value</td> <td>0</td> <td>Mobile Home 0</td> <td>0</td> <td></td> <td>0</td> <td>Exemption</td> <td>1,000</td> <td>-87.00</td> </tr> <tr> <td>TIF Project ID</td> <td>0</td> <td>Total Value 174,212</td> <td>143,260</td> <td></td> <td>15,759</td> <td>Total Taxable</td> <td>14,759</td> <td>1,554.00</td> </tr> </tbody> </table>										Source	REAL	Fair Cash	Capped	Asmnt Level	Assessed	Levy Rate	104.132	Current Tax	Remove Cap	0	Land Value 29,360	19,435	11%	2,138	Assessed	15,759	1,641.01	Year Frozen	0	Improvements 144,852	123,825		13,621	Penalty	0		Uncapped Value	0	Mobile Home 0	0		0	Exemption	1,000	-87.00	TIF Project ID	0	Total Value 174,212	143,260		15,759	Total Taxable	14,759	1,554.00																																																																			
Source	REAL	Fair Cash	Capped	Asmnt Level	Assessed	Levy Rate	104.132	Current Tax																																																																																																																	
Remove Cap	0	Land Value 29,360	19,435	11%	2,138	Assessed	15,759	1,641.01																																																																																																																	
Year Frozen	0	Improvements 144,852	123,825		13,621	Penalty	0																																																																																																																		
Uncapped Value	0	Mobile Home 0	0		0	Exemption	1,000	-87.00																																																																																																																	
TIF Project ID	0	Total Value 174,212	143,260		15,759	Total Taxable	14,759	1,554.00																																																																																																																	
<b>Assessment History</b> <table border="1"> <thead> <tr> <th>Tax Year</th> <th>Statement Number</th> <th>Billed Owner</th> <th>Tax Area</th> <th>Total Value</th> <th>Exemptions</th> <th>Taxable Value</th> <th>Billed Tax</th> </tr> </thead> <tbody> <tr><td>2025</td><td>2025-660002056</td><td>ROSS, ERNEST LEE &amp;</td><td>4</td><td>149,579</td><td>1000</td><td>14,300</td><td>1,506.00</td></tr> <tr><td>2024</td><td>2024-660002056</td><td>ROSS, ERNEST LEE &amp;</td><td>4</td><td>156,520</td><td>1000</td><td>13,853</td><td>1,338.00</td></tr> <tr><td>2023</td><td>2023-660002056</td><td>ROSS, ERNEST LEE &amp;</td><td>4</td><td>131,104</td><td>1000</td><td>13,421</td><td>1,278.00</td></tr> <tr><td>2022</td><td>2022-660002056</td><td>ROSS, ERNEST LEE &amp;</td><td>4</td><td>127,308</td><td>1000</td><td>13,004</td><td>1,260.00</td></tr> <tr><td>2021</td><td>2021-660002056</td><td>ROSS, ERNEST LEE &amp;</td><td>4</td><td>140,809</td><td>1000</td><td>13,701</td><td>1,292.00</td></tr> <tr><td>2020</td><td>2020-660002056</td><td>ROSS, ERNEST LEE &amp;</td><td>4</td><td>139,828</td><td>1000</td><td>13,273</td><td>1,255.00</td></tr> <tr><td>2019</td><td>2019-660002056</td><td>ROSS, ERNEST LEE &amp;</td><td>4</td><td>132,345</td><td>1000</td><td>12,857</td><td>1,235.00</td></tr> <tr><td>2018</td><td>2018-660002056</td><td>ROSS, ERNEST LEE &amp;</td><td>4</td><td>138,760</td><td>1000</td><td>12,453</td><td>1,198.00</td></tr> <tr><td>2017</td><td>2017-660002056</td><td>ROSS, ERNEST LEE &amp;</td><td>4</td><td>134,003</td><td>1000</td><td>11,745</td><td>1,132.00</td></tr> <tr><td>2016</td><td>2016-660002056</td><td>ROSS, ERNEST LEE &amp;</td><td>4</td><td>130,872</td><td>1000</td><td>11,374</td><td>1,100.00</td></tr> <tr><td>2015</td><td>2015-660002056</td><td>ROSS, ERNEST LEE &amp;</td><td>4</td><td>129,605</td><td>1000</td><td>11,013</td><td>1,074.00</td></tr> <tr><td>2014</td><td>2014-660002056</td><td>ROSS, ERNEST LEE &amp;</td><td>4</td><td>132,280</td><td>1000</td><td>10,664</td><td>985.00</td></tr> <tr><td>2013</td><td>2013-660002056</td><td>ROSS, ERNEST LEE &amp;</td><td>4</td><td>106,892</td><td>1000</td><td>8,273</td><td>794.00</td></tr> </tbody> </table>										Tax Year	Statement Number	Billed Owner	Tax Area	Total Value	Exemptions	Taxable Value	Billed Tax	2025	2025-660002056	ROSS, ERNEST LEE &	4	149,579	1000	14,300	1,506.00	2024	2024-660002056	ROSS, ERNEST LEE &	4	156,520	1000	13,853	1,338.00	2023	2023-660002056	ROSS, ERNEST LEE &	4	131,104	1000	13,421	1,278.00	2022	2022-660002056	ROSS, ERNEST LEE &	4	127,308	1000	13,004	1,260.00	2021	2021-660002056	ROSS, ERNEST LEE &	4	140,809	1000	13,701	1,292.00	2020	2020-660002056	ROSS, ERNEST LEE &	4	139,828	1000	13,273	1,255.00	2019	2019-660002056	ROSS, ERNEST LEE &	4	132,345	1000	12,857	1,235.00	2018	2018-660002056	ROSS, ERNEST LEE &	4	138,760	1000	12,453	1,198.00	2017	2017-660002056	ROSS, ERNEST LEE &	4	134,003	1000	11,745	1,132.00	2016	2016-660002056	ROSS, ERNEST LEE &	4	130,872	1000	11,374	1,100.00	2015	2015-660002056	ROSS, ERNEST LEE &	4	129,605	1000	11,013	1,074.00	2014	2014-660002056	ROSS, ERNEST LEE &	4	132,280	1000	10,664	985.00	2013	2013-660002056	ROSS, ERNEST LEE &	4	106,892	1000	8,273	794.00
Tax Year	Statement Number	Billed Owner	Tax Area	Total Value	Exemptions	Taxable Value	Billed Tax																																																																																																																		
2025	2025-660002056	ROSS, ERNEST LEE &	4	149,579	1000	14,300	1,506.00																																																																																																																		
2024	2024-660002056	ROSS, ERNEST LEE &	4	156,520	1000	13,853	1,338.00																																																																																																																		
2023	2023-660002056	ROSS, ERNEST LEE &	4	131,104	1000	13,421	1,278.00																																																																																																																		
2022	2022-660002056	ROSS, ERNEST LEE &	4	127,308	1000	13,004	1,260.00																																																																																																																		
2021	2021-660002056	ROSS, ERNEST LEE &	4	140,809	1000	13,701	1,292.00																																																																																																																		
2020	2020-660002056	ROSS, ERNEST LEE &	4	139,828	1000	13,273	1,255.00																																																																																																																		
2019	2019-660002056	ROSS, ERNEST LEE &	4	132,345	1000	12,857	1,235.00																																																																																																																		
2018	2018-660002056	ROSS, ERNEST LEE &	4	138,760	1000	12,453	1,198.00																																																																																																																		
2017	2017-660002056	ROSS, ERNEST LEE &	4	134,003	1000	11,745	1,132.00																																																																																																																		
2016	2016-660002056	ROSS, ERNEST LEE &	4	130,872	1000	11,374	1,100.00																																																																																																																		
2015	2015-660002056	ROSS, ERNEST LEE &	4	129,605	1000	11,013	1,074.00																																																																																																																		
2014	2014-660002056	ROSS, ERNEST LEE &	4	132,280	1000	10,664	985.00																																																																																																																		
2013	2013-660002056	ROSS, ERNEST LEE &	4	106,892	1000	8,273	794.00																																																																																																																		



# Rogers

## Assessment Property Record Card for Tax Year 2026

Data provided by LISA DELOZIER County Assessor

Date 04/17/2026  
Time 17:27:42  
Page 2

Lot Data	Square-Foot - NBHD 1046 #1	Primary Image
<b>Lot Size</b> <b>Lot Count</b> <b>Units Buildable</b> 10000 <b>Non-Ag Acres</b> 0.8987 <b>Topography</b> <b>Street Access</b> <b>Utilities</b> <b>Amenities</b> 0  <b>Method</b> Square-Foot <b>Base Lot Value</b> 39,147.00 x .75 = 29,360 <b>Factor Value</b> <b>Adjustments</b> 1.0000 <b>Lot Value</b> 29,360		<p>\\tsclient\C\Users\rln\Pictures\2017-04-25 04-25-17\04-25-17 070.J 4/26/2017</p>

Residential Data	
<b>Type</b>	1 Single Family Residence
<b>Condition</b>	3 - Average
<b>Quality</b>	2 - Fair
<b>Architecture</b>	TRAD TRADITIONAL
<b>Style</b>	100% One Story
<b>Exterior Wall</b>	80% Veneer, Masonry 20% Frame, Siding, Vinyl
<b>Base/Total Area</b>	1,575 / 1,575
<b>Style</b>	100% One Story
<b>HVAC</b>	100% Warmed & Cooled Air
<b>Roof Cover</b>	1 Composition Shingle
<b>Area on Slab</b>	1,575
<b>Fixture/RghIn</b>	11 /
<b>Bed/F/H Bath</b>	3 / 2.0 /
<b>Basement Area</b>	
<b>Garage Type</b>	440 Attached Garage - Finished
<b>Remodel</b>	
<b>Year/Eff Age</b>	1976 / 38

Cost Approach		Manual : 01/2025	
<b>Base Cost</b>	96.39	<b>Total Misc Impr</b>	+ 10,067
<b>Roofing Adj</b>	+ 4.02	<b>Garage Cost</b>	+ 13,297
<b>Subfloor Adj</b>	+ 0.00	<b>Total RCN</b>	= 210,380
<b>Heat/Cool Adj</b>	+ 10.30	<b>Depreciation ( 49%)</b>	- 103,086
<b>Plumbing Adj</b>	+ 8.03	<b>Lump Sums</b>	+ 20,772
<b>Basement Adj</b>	+ 0.00	<b>RCNLD</b>	= 128,066
<b>Adj Base Cost</b>	= 118.74	<b>Lot Value</b>	+ 29,360
<b>Total Area</b>	x 1,575	<b>Indicated Value</b>	= 157,426
<b>Adjusted Cost</b>	= 187,016	<b>Value Per SqFt</b>	99.95

GRM Approach	
<b>GRM Code</b>	
<b>Gross Rent</b>	0.00
<b>Indicated Value</b>	

Multiple Regression			
<b>MRA Code</b>	1	Test	
<b>Adusted R</b>	0.8445		
<b>Indicated Value</b>	156,416	99.31	Per SqFt

Direct Comparables			
<b>Selection Model</b>	A	Adam Test	
<b>Adjustment Model</b>	1	2022 Residential	
<b>Comparables</b>	6		
<b>Indicated Value</b>	158,010		Per SqFt

Value Reconciliation			
<b>Selected Approach</b>	Cost Approach		
<b>Improvements</b>	128,066		
<b>Lot Value</b>	29,360		
<b>Indicated Value</b>	157,426	99.95	Per SqFt
<b>Agland Value</b>			
<b>Site Improvements</b>	16,786		
<b>Total Value</b>	174,212	110.61	Total Value Per SqFt

Miscellaneous Improvements								
Code	Description	Sketch ID	Size	Year	Units	Unit Cost	Depr	Value
FPR1	FIREPLACE - RESIDENTIAL 1 STORY	0		1	1	4,576.55		4,577
SHLT	STORM SHELTER	0		1	2022	0.00		
PRCH	SLAB PORCH - COVERED	5558	17x7		119	20.92		2,489
PRCH	Porch	5560	12x12		144	20.84		3,001
GRDT	Garage - Detached	178891	40x30		1,200	17.31		20,772



# Rogers

## Assessment Property Record Card for Tax Year 2026

Data provided by LISA DELOZIER County Assessor

Date 04/17/2026

Time 17:27:42

Page 3

### Sketch Image

660002056

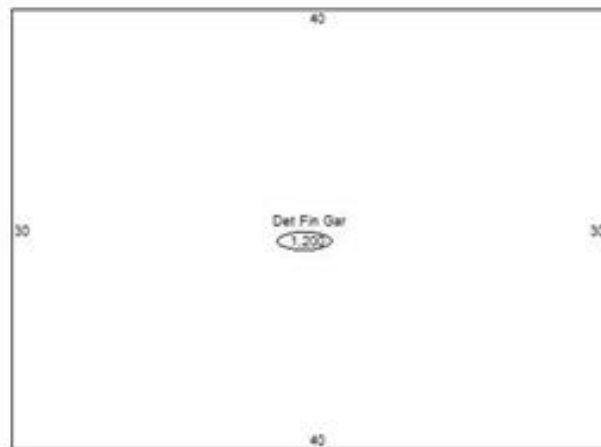
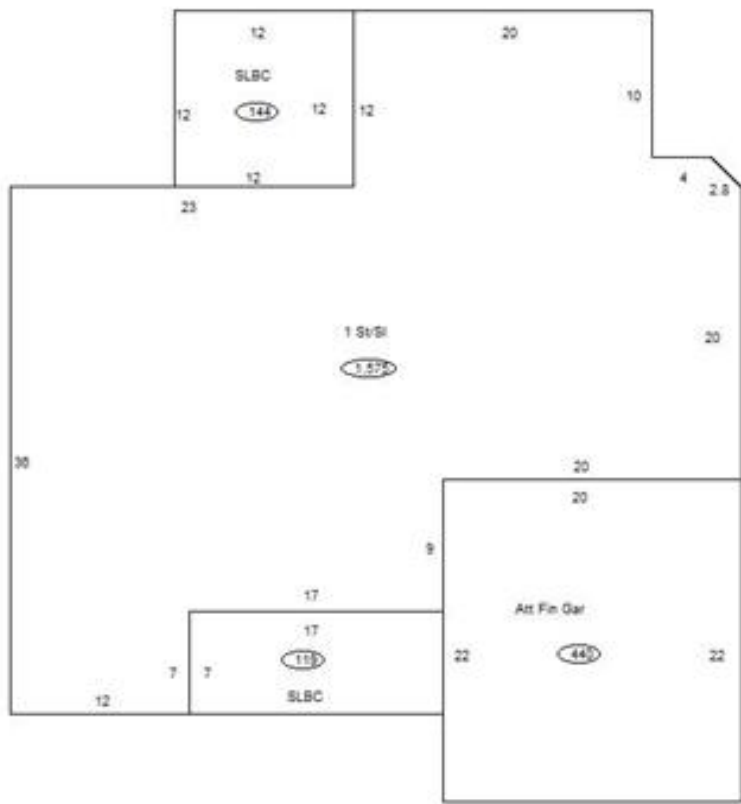

### Sketch Vector Information

Sequence	Code	Type	Built Over	Scale	Section Label	Base Area	Multiplier	Total Area
1	G	5		10	Att Fin Gar	440	1.000	440
2	M	PRCH		10	SLBC	119	1.000	119
3	R	1	Slab	10	1 St/SI	1,575	1.000	1,575
4	M	PRCH		10	SLBC	144	1.000	144
5	G	6		10	Det Fin Gar	1,200	1.000	1,200
<b>Total Building Area</b>						<b>1,575</b>		<b>1,575</b>



# Rogers

## Assessment Property Record Card for Tax Year 2026

Data provided by LISA DELOZIER County Assessor

Date 04/17/2026  
Time 17:27:42  
Page 4

660002056

### Outbuildings/Site Improvements

Building Image	Code	Description	Dimensions	Floor	Roofing	Total Units
SHDS	Shed - Small		8x10x6	Plank	Composition Shingle	80
<b>Qual</b>	2	<b>Cond</b> 2	<b>Year</b> 2023	<b>Eff Age</b> 3		

<b>Valuation Summary</b>		<b>Modifier Total</b>	<b>RCN</b>	<b>Depr (14% Phys/ % Func)</b>	<b>RCNLD</b>
Base Cost (24.87 x 80)	1,990		1,990	279	1,711

BNGP	Barn - General Purpose		20x30x16	Concrete	Formed Metal	600
<b>Qual</b>	3	<b>Cond</b> 3	<b>Year</b> 2017	<b>Eff Age</b> 7		

<b>Valuation Summary</b>		<b>Modifier Total</b>	<b>RCN</b>	<b>Depr (13% Phys/ % Func)</b>	<b>RCNLD</b>
Base Cost (28.88 x 600)	17,328		17,328	2,253	15,075