



Rogers

Assessment Property Record Card for Tax Year 2026

Data provided by LISA DELOZIER County Assessor

Date 04/17/2026
 Time 15:43:39
 Page 1

Assessment Data					Primary Image																																																																																																																				
Account 660002062 Parcel ID 000000-00-0-00621-002-0006 Cadastral ID 03-20-15-04920 Property Type REAL - Real Property Property Class RRP VI Area 3 Tax Area 4 - VERDIGRIS/VERD FIRE Name ID 297048 BRASHER, CONSETTI M TRUSTEE 7798 E WILLOW RD CLAREMORE OK 74019-0000 Parcel Location Situs 07798 E WILLOW RD Subdivision PORT ESTATES ONE Lot/Block 0006 / 0002 Parcel Size .5 - Lots Sec/Twn/Rng 3 / 20 / 15 / 5 Neighborhood 1046 - R-V03-SW VERDIGRIS School District S008 - VERDIGRIS SCHOOLS					<p>\\tsclient\C\Users\rln\Pictures\2017-04-19 04-19-17\04-19-17 094.J 4/20/2017</p>																																																																																																																				
Legal Description Lat/Long: 36.23610170 -95.69436801 E/2 LOT 6 BLOCK 2 PORT ESTATES ONE.																																																																																																																									
Exemptions <table border="1"> <thead> <tr> <th>Code</th> <th>Type</th> <th>Active</th> <th>Maximum</th> <th>Exemption</th> </tr> </thead> <tbody> <tr> <td>H</td> <td>Homestead</td> <td>Yes</td> <td>1,000</td> <td>1,000</td> </tr> </tbody> </table>					Code	Type	Active	Maximum	Exemption	H	Homestead	Yes	1,000	1,000	Building Permits <table border="1"> <thead> <tr> <th>Number</th> <th>Description</th> <th>Opened</th> <th>Closed</th> <th>Amount</th> </tr> </thead> <tbody> <tr> <td></td> <td></td> <td></td> <td></td> <td></td> </tr> </tbody> </table>					Number	Description	Opened	Closed	Amount																																																																																																	
Code	Type	Active	Maximum	Exemption																																																																																																																					
H	Homestead	Yes	1,000	1,000																																																																																																																					
Number	Description	Opened	Closed	Amount																																																																																																																					
Parcel Valuation <table border="1"> <thead> <tr> <th>Source</th> <th>REAL</th> <th>Fair Cash</th> <th>Capped</th> <th>Asmnt Level</th> <th>Assessed</th> <th>Levy Rate</th> <th>104.132</th> <th>Current Tax</th> </tr> </thead> <tbody> <tr> <td>Remove Cap</td> <td>2006</td> <td>Land Value 33,538</td> <td>19,428</td> <td>11%</td> <td>2,137</td> <td>Assessed</td> <td>22,701</td> <td>2,363.90</td> </tr> <tr> <td>Year Frozen</td> <td>2009</td> <td>Improvements 322,715</td> <td>186,946</td> <td></td> <td>20,564</td> <td>Penalty</td> <td>0</td> <td></td> </tr> <tr> <td>Uncapped Value</td> <td>0</td> <td>Mobile Home 0</td> <td>0</td> <td></td> <td>0</td> <td>Exemption</td> <td>1,000</td> <td>-87.00</td> </tr> <tr> <td>TIF Project ID</td> <td>0</td> <td>Total Value 356,253</td> <td>206,374</td> <td></td> <td>22,701</td> <td>Total Taxable</td> <td>21,701</td> <td>2,277.00</td> </tr> </tbody> </table>					Source	REAL	Fair Cash	Capped	Asmnt Level	Assessed	Levy Rate	104.132	Current Tax	Remove Cap	2006	Land Value 33,538	19,428	11%	2,137	Assessed	22,701	2,363.90	Year Frozen	2009	Improvements 322,715	186,946		20,564	Penalty	0		Uncapped Value	0	Mobile Home 0	0		0	Exemption	1,000	-87.00	TIF Project ID	0	Total Value 356,253	206,374		22,701	Total Taxable	21,701	2,277.00	Sale History <table border="1"> <thead> <tr> <th>Bk/Pg</th> <th>Grantor</th> <th>Date</th> <th>Price</th> <th>Code</th> </tr> </thead> <tbody> <tr> <td>1908/198</td> <td>BRASHER, DOMINIC M &-THERESA L</td> <td>10/18/2007</td> <td>0</td> <td>4</td> </tr> <tr> <td>1714/626</td> <td>HONAKER, JACK D &</td> <td>09/22/2005</td> <td>190,000</td> <td>11</td> </tr> <tr> <td>933/307</td> <td>COURSEY, CONSTANCE C</td> <td>10/15/1993</td> <td>147,000</td> <td>No</td> </tr> <tr> <td>934/172</td> <td>COURSEY, LEROY</td> <td>09/08/1993</td> <td>0</td> <td>No</td> </tr> </tbody> </table>					Bk/Pg	Grantor	Date	Price	Code	1908/198	BRASHER, DOMINIC M &-THERESA L	10/18/2007	0	4	1714/626	HONAKER, JACK D &	09/22/2005	190,000	11	933/307	COURSEY, CONSTANCE C	10/15/1993	147,000	No	934/172	COURSEY, LEROY	09/08/1993	0	No																																										
Source	REAL	Fair Cash	Capped	Asmnt Level	Assessed	Levy Rate	104.132	Current Tax																																																																																																																	
Remove Cap	2006	Land Value 33,538	19,428	11%	2,137	Assessed	22,701	2,363.90																																																																																																																	
Year Frozen	2009	Improvements 322,715	186,946		20,564	Penalty	0																																																																																																																		
Uncapped Value	0	Mobile Home 0	0		0	Exemption	1,000	-87.00																																																																																																																	
TIF Project ID	0	Total Value 356,253	206,374		22,701	Total Taxable	21,701	2,277.00																																																																																																																	
Bk/Pg	Grantor	Date	Price	Code																																																																																																																					
1908/198	BRASHER, DOMINIC M &-THERESA L	10/18/2007	0	4																																																																																																																					
1714/626	HONAKER, JACK D &	09/22/2005	190,000	11																																																																																																																					
933/307	COURSEY, CONSTANCE C	10/15/1993	147,000	No																																																																																																																					
934/172	COURSEY, LEROY	09/08/1993	0	No																																																																																																																					
Assessment History <table border="1"> <thead> <tr> <th>Tax Year</th> <th>Statement Number</th> <th>Billed Owner</th> <th>Tax Area</th> <th>Total Value</th> <th>Exemptions</th> <th>Taxable Value</th> <th>Billed Tax</th> </tr> </thead> <tbody> <tr><td>2025</td><td>2025-660002062</td><td>BRASHER, CONSETTI M</td><td>4</td><td>339,400</td><td>1000</td><td>21,700</td><td>2,276.00</td></tr> <tr><td>2024</td><td>2024-660002062</td><td>BRASHER, CONSETTI M</td><td>4</td><td>359,267</td><td>1000</td><td>21,701</td><td>2,091.00</td></tr> <tr><td>2023</td><td>2023-660002062</td><td>BRASHER, CONSETTI M</td><td>4</td><td>283,588</td><td>1000</td><td>21,701</td><td>2,059.00</td></tr> <tr><td>2022</td><td>2022-660002062</td><td>BRASHER, BILLY B &</td><td>4</td><td>282,945</td><td>1000</td><td>21,701</td><td>2,096.00</td></tr> <tr><td>2021</td><td>2021-660002062</td><td>BRASHER, BILLY B &</td><td>4</td><td>253,684</td><td>1000</td><td>21,701</td><td>2,041.00</td></tr> <tr><td>2020</td><td>2020-660002062</td><td>BRASHER, BILLY B &</td><td>4</td><td>251,591</td><td>1000</td><td>21,701</td><td>2,046.00</td></tr> <tr><td>2019</td><td>2019-660002062</td><td>BRASHER, BILLY B &</td><td>4</td><td>237,601</td><td>1000</td><td>21,701</td><td>2,077.00</td></tr> <tr><td>2018</td><td>2018-660002062</td><td>BRASHER, BILLY B &</td><td>4</td><td>244,322</td><td>1000</td><td>21,701</td><td>2,079.00</td></tr> <tr><td>2017</td><td>2017-660002062</td><td>BRASHER, BILLY B &</td><td>4</td><td>242,109</td><td>1000</td><td>21,701</td><td>2,084.00</td></tr> <tr><td>2016</td><td>2016-660002062</td><td>BRASHER, BILLY B &</td><td>4</td><td>235,180</td><td>1000</td><td>21,701</td><td>2,090.00</td></tr> <tr><td>2015</td><td>2015-660002062</td><td>BRASHER, BILLY B &</td><td>4</td><td>227,001</td><td>1000</td><td>21,701</td><td>2,106.00</td></tr> <tr><td>2014</td><td>2014-660002062</td><td>BRASHER, BILLY B &</td><td>4</td><td>231,344</td><td>1000</td><td>21,701</td><td>1,994.00</td></tr> <tr><td>2013</td><td>2013-660002062</td><td>BRASHER, CONSETTI MARIE</td><td>4</td><td>213,514</td><td>1000</td><td>21,702</td><td>2,065.00</td></tr> </tbody> </table>										Tax Year	Statement Number	Billed Owner	Tax Area	Total Value	Exemptions	Taxable Value	Billed Tax	2025	2025-660002062	BRASHER, CONSETTI M	4	339,400	1000	21,700	2,276.00	2024	2024-660002062	BRASHER, CONSETTI M	4	359,267	1000	21,701	2,091.00	2023	2023-660002062	BRASHER, CONSETTI M	4	283,588	1000	21,701	2,059.00	2022	2022-660002062	BRASHER, BILLY B &	4	282,945	1000	21,701	2,096.00	2021	2021-660002062	BRASHER, BILLY B &	4	253,684	1000	21,701	2,041.00	2020	2020-660002062	BRASHER, BILLY B &	4	251,591	1000	21,701	2,046.00	2019	2019-660002062	BRASHER, BILLY B &	4	237,601	1000	21,701	2,077.00	2018	2018-660002062	BRASHER, BILLY B &	4	244,322	1000	21,701	2,079.00	2017	2017-660002062	BRASHER, BILLY B &	4	242,109	1000	21,701	2,084.00	2016	2016-660002062	BRASHER, BILLY B &	4	235,180	1000	21,701	2,090.00	2015	2015-660002062	BRASHER, BILLY B &	4	227,001	1000	21,701	2,106.00	2014	2014-660002062	BRASHER, BILLY B &	4	231,344	1000	21,701	1,994.00	2013	2013-660002062	BRASHER, CONSETTI MARIE	4	213,514	1000	21,702	2,065.00
Tax Year	Statement Number	Billed Owner	Tax Area	Total Value	Exemptions	Taxable Value	Billed Tax																																																																																																																		
2025	2025-660002062	BRASHER, CONSETTI M	4	339,400	1000	21,700	2,276.00																																																																																																																		
2024	2024-660002062	BRASHER, CONSETTI M	4	359,267	1000	21,701	2,091.00																																																																																																																		
2023	2023-660002062	BRASHER, CONSETTI M	4	283,588	1000	21,701	2,059.00																																																																																																																		
2022	2022-660002062	BRASHER, BILLY B &	4	282,945	1000	21,701	2,096.00																																																																																																																		
2021	2021-660002062	BRASHER, BILLY B &	4	253,684	1000	21,701	2,041.00																																																																																																																		
2020	2020-660002062	BRASHER, BILLY B &	4	251,591	1000	21,701	2,046.00																																																																																																																		
2019	2019-660002062	BRASHER, BILLY B &	4	237,601	1000	21,701	2,077.00																																																																																																																		
2018	2018-660002062	BRASHER, BILLY B &	4	244,322	1000	21,701	2,079.00																																																																																																																		
2017	2017-660002062	BRASHER, BILLY B &	4	242,109	1000	21,701	2,084.00																																																																																																																		
2016	2016-660002062	BRASHER, BILLY B &	4	235,180	1000	21,701	2,090.00																																																																																																																		
2015	2015-660002062	BRASHER, BILLY B &	4	227,001	1000	21,701	2,106.00																																																																																																																		
2014	2014-660002062	BRASHER, BILLY B &	4	231,344	1000	21,701	1,994.00																																																																																																																		
2013	2013-660002062	BRASHER, CONSETTI MARIE	4	213,514	1000	21,702	2,065.00																																																																																																																		



Rogers

Assessment Property Record Card for Tax Year 2026

Data provided by LISA DELOZIER County Assessor

Date 04/17/2026
 Time 15:43:39
 Page 2

Lot Data	Square-Foot - NBHD 1046 #1	Primary Image
Lot Size		
Lot Count		
Units Buildable	1	
Non-Ag Acres	1.057	
Topography		
Street Access		
Utilities		
Amenities	0	
	0	
Method	Square-Foot	
Base Lot Value	46,041.00 x .73 = 33,538	
Factor Value		
Adjustments	1.0000	
Lot Value	33,538	

Residential Data	
Type	1 Single Family Residence
Condition	3 - Average
Quality	3.5 - Average
Architecture	TRAD TRADITIONAL
Style	100% One Story
Exterior Wall	100% Veneer, Masonry
Base/Total Area	2,363 / 2,363
Style	100% One Story
HVAC	100% Warmed & Cooled Air
Roof Cover	1 Composition Shingle
Area on Slab	2,363
Fixture/RghIn	14 /
Bed/F/H Bath	3 / 2.5 /
Basement Area	
Garage Type	616 Attached Garage - Finished
Remodel	
Year/Eff Age	2008 / 14



\\tsclient\C\Users\rln\Pictures\2017-04-19 04-19-17\04-19-17 094.J 4/20/2017

GRM Approach	
GRM Code	
Gross Rent	0.00
Indicated Value	

Multiple Regression			
MRA Code	1	Test	
Adusted R	0.8445		
Indicated Value	327,983	138.80	Per SqFt

Direct Comparables			
Selection Model	A	Adam Test	
Adjustment Model	1	2022 Residential	
Comparables	1		
Indicated Value	135,310		Per SqFt

Cost Approach				Manual : 01/2025			
Base Cost	109.49	Total Misc Impr	+	14,071			
Roofing Adj	+ 5.20	Garage Cost	+	29,365			
Subfloor Adj	+ -3.40	Total RCN	=	362,984			
Heat/Cool Adj	+ 14.47	Depreciation (14%)	-	50,818			
Plumbing Adj	+ 9.47	Lump Sums	+	0			
Basement Adj	+ 0.00	RCNLD	=	312,166			
Adj Base Cost	= 135.23	Lot Value	+	33,538			
Total Area	x 2,363	Indicated Value	=	345,704			
Adjusted Cost	= 319,548	Value Per SqFt		146.30			

Value Reconciliation			
Selected Approach	Cost Approach		
Improvements	312,166		
Lot Value	33,538		
Indicated Value	345,704	146.30	Per SqFt
Agland Value			
Site Improvements	10,549		
Total Value	356,253	150.76	Total Value Per SqFt

Miscellaneous Improvements								
Code	Description	Sketch ID	Size	Year	Units	Unit Cost	Depr	Value
FPR1	FIREPLACE - RESIDENTIAL 1 STORY	0		1	1	6,429.63		6,430
PRCH	SLAB PORCH - COVERED	5580		161	161	28.96		4,663
PRCH	SLAB PORCH - COVERED	5581		102	102	29.20		2,978



Rogers

Assessment Property Record Card for Tax Year 2026

Data provided by LISA DELOZIER County Assessor

Date 04/17/2026
 Time 15:43:39
 Page 3

Sketch Image

660002062

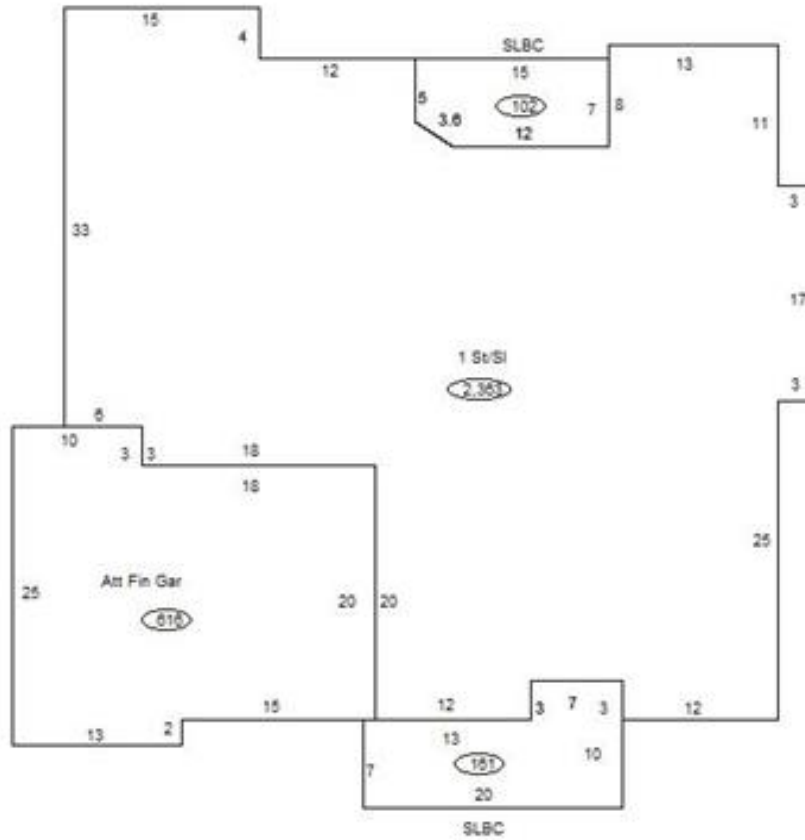

Sketch Vector Information

Sequence	Code	Type	Built Over	Scale	Section Label	Base Area	Multiplier	Total Area
1	R	1	Slab	13	1 St/Sl	2,363	1.000	2,363
2	G	5		13	Att Fin Gar	616	1.000	616
3	M	PRCH		13	SLBC	161	1.000	161
4	M	PRCH		13	SLBC	102	1.000	102
Total Building Area						2,363		2,363



Rogers

Assessment Property Record Card for Tax Year 2026

Data provided by LISA DELOZIER County Assessor

Date 04/17/2026
 Time 15:43:39
 Page 4

660002062

Outbuildings/Site Improvements

Building Image	Code	Description	Dimensions	Floor	Roofing	Total Units
	PERG	Pergola	12x8x12	Concrete		96
	Qual 3	Cond 3	Year 2023	Eff Age 2		

Valuation Summary		Modifier Total	RCN	Depr (4% Phys/ % Func)	RCNLD
Base Cost (15.00 x 96)	1,440		1,440	58	1,382

UTIL	Utility Building	18x20x8	Plank	Formed Metal	360
Qual 2	Cond 2	Year 2016	Eff Age 10		

Valuation Summary		Modifier Total	RCN	Depr (20% Phys/ % Func)	RCNLD
Base Cost (31.83 x 360)	11,459		11,459	2,292	9,167