



Rogers

Assessment Property Record Card for Tax Year 2026

Data provided by LISA DELOZIER County Assessor

Date 04/17/2026
Time 03:57:01
Page 1

Assessment Data					Primary Image																																																																																																																				
Account 660002105 Parcel ID 000000-00-0-00669-001-0002 Cadastral ID 03-20-15-05340 Property Type REAL - Real Property Property Class RRP VI Area 3 Tax Area 4 - VERDIGRIS/VERD FIRE Name ID 277423 STOLHAND, DIANA G & DAVID 25955 S RIDGEVIEW RD CLAREMORE OK 74019-0000 Parcel Location Situs 25955 RIDGEVIEW RD Subdivision RIDGEVIEW ACRES Lot/Block 0002 / 0001 Parcel Size 1 - Lots Sec/Twn/Rng 3 / 20 / 15 / 5 Neighborhood 1046 - R-V03-SW VERDIGRIS School District S008 - VERDIGRIS SCHOOLS					 <p>\\tsclient\T\LOGAN\LOGAN RESIDENTIAL VI\2021-11-05\IMG_00: 11/8/2021</p>																																																																																																																				
Legal Description Lat/Long: 36.23541080 -95.70129821 TRACT 2 BLOCK 1 RIDGEVIEW ACRES																																																																																																																									
					Building Permits <table border="1"> <thead> <tr> <th>Number</th> <th>Description</th> <th>Opened</th> <th>Closed</th> <th>Amount</th> </tr> </thead> <tbody> <tr> <td>7290</td> <td>GARAGE</td> <td>04/2002</td> <td>10/2002</td> <td>27,540</td> </tr> </tbody> </table>					Number	Description	Opened	Closed	Amount	7290	GARAGE	04/2002	10/2002	27,540																																																																																																						
Number	Description	Opened	Closed	Amount																																																																																																																					
7290	GARAGE	04/2002	10/2002	27,540																																																																																																																					
Exemptions <table border="1"> <thead> <tr> <th>Code</th> <th>Type</th> <th>Active</th> <th>Maximum</th> <th>Exemption</th> </tr> </thead> <tbody> <tr> <td>H</td> <td>Homestead</td> <td>Yes</td> <td>1,000</td> <td>1,000</td> </tr> </tbody> </table>					Code	Type	Active	Maximum	Exemption	H	Homestead	Yes	1,000	1,000	Sale History <table border="1"> <thead> <tr> <th>Bk/Pg</th> <th>Grantor</th> <th>Date</th> <th>Price</th> <th>Code</th> </tr> </thead> <tbody> <tr> <td>1308/588</td> <td>CLYMA, KEVIN L &</td> <td>07/27/2001</td> <td>118,000</td> <td>YES</td> </tr> <tr> <td>878/426</td> <td></td> <td>03/31/1992</td> <td>68,000</td> <td>No</td> </tr> </tbody> </table>					Bk/Pg	Grantor	Date	Price	Code	1308/588	CLYMA, KEVIN L &	07/27/2001	118,000	YES	878/426		03/31/1992	68,000	No																																																																																							
Code	Type	Active	Maximum	Exemption																																																																																																																					
H	Homestead	Yes	1,000	1,000																																																																																																																					
Bk/Pg	Grantor	Date	Price	Code																																																																																																																					
1308/588	CLYMA, KEVIN L &	07/27/2001	118,000	YES																																																																																																																					
878/426		03/31/1992	68,000	No																																																																																																																					
Parcel Valuation <table border="1"> <thead> <tr> <th>Source</th> <th>REAL</th> <th>Fair Cash</th> <th>Capped</th> <th>Asmnt Level</th> <th>Assessed</th> <th>Levy Rate</th> <th>104.132</th> <th>Current Tax</th> </tr> </thead> <tbody> <tr> <td>Remove Cap</td> <td>2002</td> <td>Land Value 51,952</td> <td>48,729</td> <td>11%</td> <td>5,360</td> <td>Assessed</td> <td>19,700</td> <td>2,051.40</td> </tr> <tr> <td>Year Frozen</td> <td>0</td> <td>Improvements 130,361</td> <td>130,361</td> <td></td> <td>14,340</td> <td>Penalty</td> <td>0</td> <td></td> </tr> <tr> <td>Uncapped Value</td> <td>0</td> <td>Mobile Home 0</td> <td>0</td> <td></td> <td>0</td> <td>Exemption</td> <td>1,000</td> <td>-87.00</td> </tr> <tr> <td>TIF Project ID</td> <td>0</td> <td>Total Value 182,313</td> <td>179,090</td> <td></td> <td>19,700</td> <td>Total Taxable</td> <td>18,700</td> <td>1,964.00</td> </tr> </tbody> </table>										Source	REAL	Fair Cash	Capped	Asmnt Level	Assessed	Levy Rate	104.132	Current Tax	Remove Cap	2002	Land Value 51,952	48,729	11%	5,360	Assessed	19,700	2,051.40	Year Frozen	0	Improvements 130,361	130,361		14,340	Penalty	0		Uncapped Value	0	Mobile Home 0	0		0	Exemption	1,000	-87.00	TIF Project ID	0	Total Value 182,313	179,090		19,700	Total Taxable	18,700	1,964.00																																																																			
Source	REAL	Fair Cash	Capped	Asmnt Level	Assessed	Levy Rate	104.132	Current Tax																																																																																																																	
Remove Cap	2002	Land Value 51,952	48,729	11%	5,360	Assessed	19,700	2,051.40																																																																																																																	
Year Frozen	0	Improvements 130,361	130,361		14,340	Penalty	0																																																																																																																		
Uncapped Value	0	Mobile Home 0	0		0	Exemption	1,000	-87.00																																																																																																																	
TIF Project ID	0	Total Value 182,313	179,090		19,700	Total Taxable	18,700	1,964.00																																																																																																																	
Assessment History <table border="1"> <thead> <tr> <th>Tax Year</th> <th>Statement Number</th> <th>Billed Owner</th> <th>Tax Area</th> <th>Total Value</th> <th>Exemptions</th> <th>Taxable Value</th> <th>Billed Tax</th> </tr> </thead> <tbody> <tr><td>2025</td><td>2025-660002105</td><td>STOLHAND, DIANA G & DAVID</td><td>4</td><td>184,123</td><td>1000</td><td>18,126</td><td>1,904.00</td></tr> <tr><td>2024</td><td>2024-660002105</td><td>STOLHAND, DIANA G & DAVID</td><td>4</td><td>189,339</td><td>1000</td><td>17,569</td><td>1,694.00</td></tr> <tr><td>2023</td><td>2023-660002105</td><td>STOLHAND, DIANA G & DAVID</td><td>4</td><td>163,894</td><td>1000</td><td>17,028</td><td>1,618.00</td></tr> <tr><td>2022</td><td>2022-660002105</td><td>STOLHAND, DIANA G & DAVID</td><td>4</td><td>166,001</td><td>1000</td><td>17,260</td><td>1,669.00</td></tr> <tr><td>2021</td><td>2021-660002105</td><td>STOLHAND, DIANA G & DAVID</td><td>4</td><td>186,418</td><td>1000</td><td>18,621</td><td>1,753.00</td></tr> <tr><td>2020</td><td>2020-660002105</td><td>STOLHAND, DIANA G & DAVID</td><td>4</td><td>183,480</td><td>1000</td><td>18,050</td><td>1,703.00</td></tr> <tr><td>2019</td><td>2019-660002105</td><td>STOLHAND, DIANA G & DAVID</td><td>4</td><td>176,320</td><td>1000</td><td>17,495</td><td>1,677.00</td></tr> <tr><td>2018</td><td>2018-660002105</td><td>STOLHAND, DIANA G & DAVID</td><td>4</td><td>183,796</td><td>1000</td><td>16,956</td><td>1,626.00</td></tr> <tr><td>2017</td><td>2017-660002105</td><td>STOLHAND, DIANA G & DAVID</td><td>4</td><td>181,661</td><td>1000</td><td>16,433</td><td>1,581.00</td></tr> <tr><td>2016</td><td>2016-660002105</td><td>STOLHAND, DIANA G & DAVID</td><td>4</td><td>177,852</td><td>1000</td><td>15,925</td><td>1,536.00</td></tr> <tr><td>2015</td><td>2015-660002105</td><td>STOLHAND, DIANA G & DAVID</td><td>4</td><td>173,129</td><td>1000</td><td>15,432</td><td>1,500.00</td></tr> <tr><td>2014</td><td>2014-660002105</td><td>STOLHAND, DIANA G & DAVID</td><td>4</td><td>174,733</td><td>1000</td><td>14,954</td><td>1,376.00</td></tr> <tr><td>2013</td><td>2013-660002105</td><td>STOLHAND, DIANA G & DAVID</td><td>4</td><td>167,418</td><td>1000</td><td>14,489</td><td>1,383.00</td></tr> </tbody> </table>										Tax Year	Statement Number	Billed Owner	Tax Area	Total Value	Exemptions	Taxable Value	Billed Tax	2025	2025-660002105	STOLHAND, DIANA G & DAVID	4	184,123	1000	18,126	1,904.00	2024	2024-660002105	STOLHAND, DIANA G & DAVID	4	189,339	1000	17,569	1,694.00	2023	2023-660002105	STOLHAND, DIANA G & DAVID	4	163,894	1000	17,028	1,618.00	2022	2022-660002105	STOLHAND, DIANA G & DAVID	4	166,001	1000	17,260	1,669.00	2021	2021-660002105	STOLHAND, DIANA G & DAVID	4	186,418	1000	18,621	1,753.00	2020	2020-660002105	STOLHAND, DIANA G & DAVID	4	183,480	1000	18,050	1,703.00	2019	2019-660002105	STOLHAND, DIANA G & DAVID	4	176,320	1000	17,495	1,677.00	2018	2018-660002105	STOLHAND, DIANA G & DAVID	4	183,796	1000	16,956	1,626.00	2017	2017-660002105	STOLHAND, DIANA G & DAVID	4	181,661	1000	16,433	1,581.00	2016	2016-660002105	STOLHAND, DIANA G & DAVID	4	177,852	1000	15,925	1,536.00	2015	2015-660002105	STOLHAND, DIANA G & DAVID	4	173,129	1000	15,432	1,500.00	2014	2014-660002105	STOLHAND, DIANA G & DAVID	4	174,733	1000	14,954	1,376.00	2013	2013-660002105	STOLHAND, DIANA G & DAVID	4	167,418	1000	14,489	1,383.00
Tax Year	Statement Number	Billed Owner	Tax Area	Total Value	Exemptions	Taxable Value	Billed Tax																																																																																																																		
2025	2025-660002105	STOLHAND, DIANA G & DAVID	4	184,123	1000	18,126	1,904.00																																																																																																																		
2024	2024-660002105	STOLHAND, DIANA G & DAVID	4	189,339	1000	17,569	1,694.00																																																																																																																		
2023	2023-660002105	STOLHAND, DIANA G & DAVID	4	163,894	1000	17,028	1,618.00																																																																																																																		
2022	2022-660002105	STOLHAND, DIANA G & DAVID	4	166,001	1000	17,260	1,669.00																																																																																																																		
2021	2021-660002105	STOLHAND, DIANA G & DAVID	4	186,418	1000	18,621	1,753.00																																																																																																																		
2020	2020-660002105	STOLHAND, DIANA G & DAVID	4	183,480	1000	18,050	1,703.00																																																																																																																		
2019	2019-660002105	STOLHAND, DIANA G & DAVID	4	176,320	1000	17,495	1,677.00																																																																																																																		
2018	2018-660002105	STOLHAND, DIANA G & DAVID	4	183,796	1000	16,956	1,626.00																																																																																																																		
2017	2017-660002105	STOLHAND, DIANA G & DAVID	4	181,661	1000	16,433	1,581.00																																																																																																																		
2016	2016-660002105	STOLHAND, DIANA G & DAVID	4	177,852	1000	15,925	1,536.00																																																																																																																		
2015	2015-660002105	STOLHAND, DIANA G & DAVID	4	173,129	1000	15,432	1,500.00																																																																																																																		
2014	2014-660002105	STOLHAND, DIANA G & DAVID	4	174,733	1000	14,954	1,376.00																																																																																																																		
2013	2013-660002105	STOLHAND, DIANA G & DAVID	4	167,418	1000	14,489	1,383.00																																																																																																																		



Rogers

Assessment Property Record Card for Tax Year 2026

Data provided by LISA DELOZIER County Assessor

Date 04/17/2026
 Time 03:57:01
 Page 2

Lot Data	Square-Foot - NBHD 1046 #1	Primary Image
Lot Size		
Lot Count		
Units Buildable	1	
Non-Ag Acres	2.3706	
Topography		
Street Access		
Utilities		
Amenities	0	
	0	
Method	Square-Foot	
Base Lot Value	103,262.00 x .50 = 51,952	
Factor Value		
Adjustments	1.0000	
Lot Value	51,952	

Residential Data	
Type	1 Single Family Residence
Condition	3 - Average
Quality	2.5 - Fair
Architecture	TRAD TRADITIONAL
Style	100% One Story
Exterior Wall	70% Veneer, Masonry 30% Frame, Siding, Wood
Base/Total Area	1,558 / 1,558
Style	100% One Story
HVAC	100% Warmed & Cooled Air
Roof Cover	1 Composition Shingle
Area on Slab	1,558
Fixture/RghIn	8 /
Bed/F/H Bath	3 / 2.0 /
Basement Area	
Garage Type	550 Attached Garage - Unfinished
Remodel	
Year/Eff Age	1971 / 41

\\tsclient\T\LOGAN\LOGAN RESIDENTIAL VI\2021-11-05\IMG_00; 11/8/2021

GRM Approach	
GRM Code	
Gross Rent	0.00
Indicated Value	

Multiple Regression			
MRA Code	1	Test	
Adusted R	0.8445		
Indicated Value	184,586	118.48	Per SqFt

Direct Comparables			
Selection Model	A	Adam Test	
Adjustment Model	1	2022 Residential	
Comparables	4		
Indicated Value	221,220		Per SqFt

Cost Approach				Manual : 01/2025			
Base Cost	98.73	Total Misc Impr	+	12,092			
Roofing Adj	+ 4.30	Garage Cost	+	14,784			
Subfloor Adj	+ -1.18	Total RCN	=	213,867			
Heat/Cool Adj	+ 11.47	Depreciation (49%)	-	104,795			
Plumbing Adj	+ 6.70	Lump Sums	+	0			
Basement Adj	+ 0.00	RCNLD	=	109,072			
Adj Base Cost	= 120.02	Lot Value	+	51,952			
Total Area	x 1,558	Indicated Value	=	161,024			
Adjusted Cost	= 186,991	Value Per SqFt		103.35			

Value Reconciliation			
Selected Approach	Cost Approach		
Improvements	109,072		
Lot Value	51,952		
Indicated Value	161,024	103.35	Per SqFt
Agland Value			
Site Improvements	21,289		
Total Value	182,313	117.02	Total Value Per SqFt

Miscellaneous Improvements								
Code	Description	Sketch ID	Size	Year	Units	Unit Cost	Depr	Value
FPR1	FIREPLACE - RESIDENTIAL 1 STORY	0		1	1	5,095.98		5,096
PRCH	SLAB PORCH - COVERED	5729	19x4		76	24.03		1,826
PRCH	SLAB PORCH - COVERED	5730	20x11		220	23.50		5,170



Rogers

Assessment Property Record Card for Tax Year 2026

Data provided by LISA DELOZIER County Assessor

Date 04/17/2026

Time 03:57:01

Page 3

Sketch Image

660002105

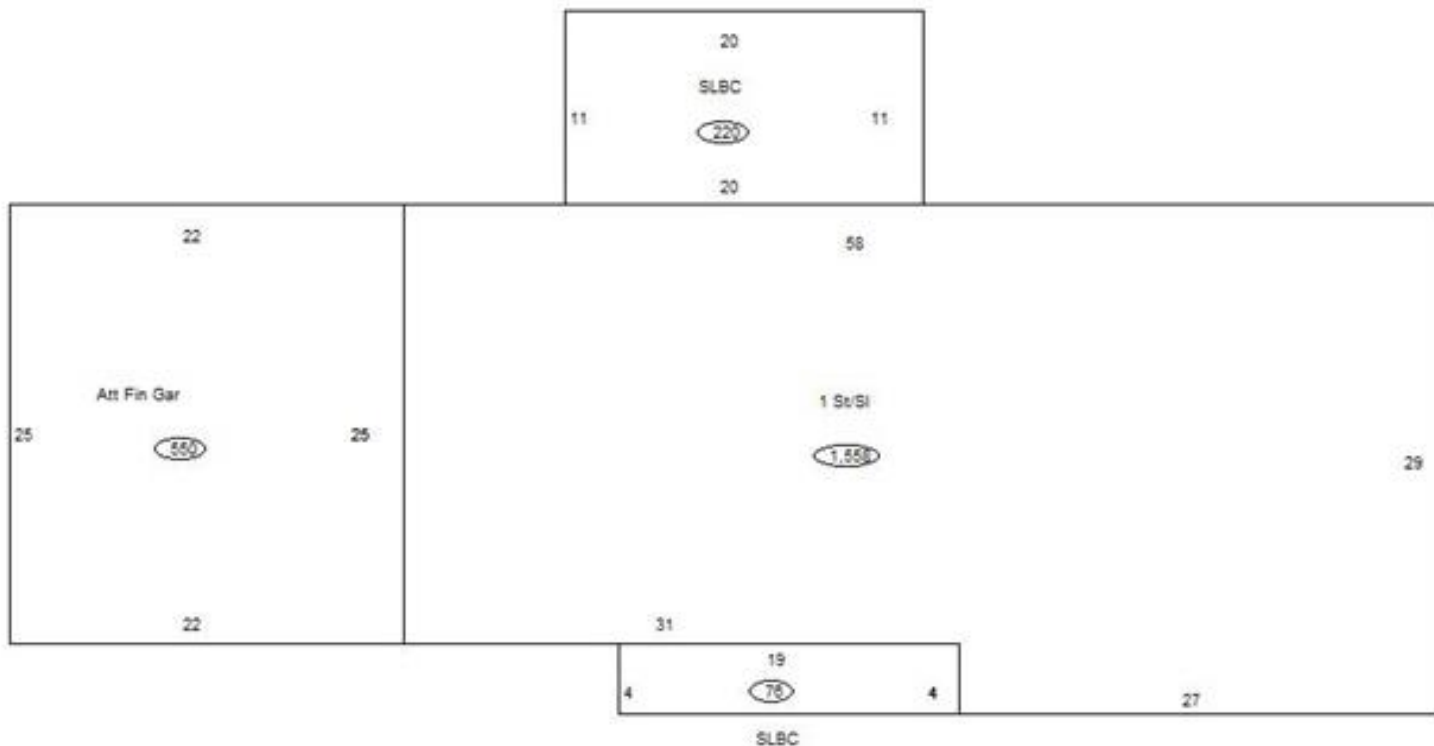

Sketch Vector Information

Sequence	Code	Type	Built Over	Scale	Section Label	Base Area	Multiplier	Total Area
1	R	1	Slab	10	1 St/SI	1,558	1.000	1,558
2	G	5		10	Att Fin Gar	550	1.000	550
3	M	PRCH		10	SLBC	76	1.000	76
4	M	PRCH		10	SLBC	220	1.000	220
Total Building Area						1,558		1,558



Rogers

Assessment Property Record Card for Tax Year 2026

Data provided by LISA DELOZIER County Assessor

Date 04/17/2026
Time 03:57:01
Page 4

660002105

Outbuildings/Site Improvements

Building Image	Code	Description	Dimensions	Floor	Roofing	Total Units
	UTIL	Utility Building	44x32x16	Concrete	Formed Metal	1,408
	Qual 3	Cond 3	Year 1996	Eff Age 23		

Valuation Summary	Modifier Total	RCN	Depr (52% Phys/ % Func)	RCNLD
Base Cost (31.50 x 1,408)	44,352	44,352	23,063	21,289