



Rogers

Assessment Property Record Card for Tax Year 2026

Data provided by LISA DELOZIER County Assessor

Date 04/17/2026
Time 04:12:54
Page 1

Assessment Data					Primary Image																																																																																																																				
Account 660002194 Parcel ID 000000-00-0-00216-002-0007 Cadastral ID 03-21-14-01280 Property Type REAL - Real Property Property Class RRP VI Area 4 Tax Area 16 - OWASSO/COLL FIRE Name ID 316241 LARGENT, AUDREY L 12511 N 150TH E AVE COLLINSVILLE OK 74021-0000 Parcel Location Situs 12511 N 150TH E AVE Subdivision COUNTRY FARE SUB Lot/Block 0007 / 0002 Parcel Size 1.5 - Lots Sec/Twn/Rng 3 / 21 / 14 / 5 Neighborhood 1047 - R-V04-SW OWASSO School District S021 - OWASSO SCHOOLS																																																																																																																									
Legal Description Lat/Long: 36.33550251 -95.80635605 S 30' LOT 6 & ALL LOT 7 BLOCK 2 COUNTRY FARE SUB																																																																																																																									
					Building Permits <table border="1"> <thead> <tr> <th>Number</th> <th>Description</th> <th>Opened</th> <th>Closed</th> <th>Amount</th> </tr> </thead> <tbody> <tr> <td>R19 4953</td> <td>R19- ADD ON TO MH</td> <td>03/2018 01/1999</td> <td>10/2018 01/2000</td> <td></td> </tr> </tbody> </table>					Number	Description	Opened	Closed	Amount	R19 4953	R19- ADD ON TO MH	03/2018 01/1999	10/2018 01/2000																																																																																																							
Number	Description	Opened	Closed	Amount																																																																																																																					
R19 4953	R19- ADD ON TO MH	03/2018 01/1999	10/2018 01/2000																																																																																																																						
					Sale History <table border="1"> <thead> <tr> <th>Bk/Pg</th> <th>Grantor</th> <th>Date</th> <th>Price</th> <th>Code</th> </tr> </thead> <tbody> <tr> <td>2500/357</td> <td>ADAMS, R CHARLES</td> <td>09/18/2015</td> <td></td> <td>0 4</td> </tr> </tbody> </table>					Bk/Pg	Grantor	Date	Price	Code	2500/357	ADAMS, R CHARLES	09/18/2015		0 4																																																																																																						
Bk/Pg	Grantor	Date	Price	Code																																																																																																																					
2500/357	ADAMS, R CHARLES	09/18/2015		0 4																																																																																																																					
Exemptions <table border="1"> <thead> <tr> <th>Code</th> <th>Type</th> <th>Active</th> <th>Maximum</th> <th>Exemption</th> </tr> </thead> <tbody> <tr> <td>H</td> <td>Homestead</td> <td>Yes</td> <td>1,000</td> <td>1,000</td> </tr> <tr> <td>A</td> <td>Add-Homestead</td> <td>Yes</td> <td>1,000</td> <td>1,000</td> </tr> </tbody> </table>					Code	Type	Active	Maximum	Exemption	H	Homestead	Yes	1,000	1,000	A	Add-Homestead	Yes	1,000	1,000																																																																																																						
Code	Type	Active	Maximum	Exemption																																																																																																																					
H	Homestead	Yes	1,000	1,000																																																																																																																					
A	Add-Homestead	Yes	1,000	1,000																																																																																																																					
Parcel Valuation <table border="1"> <thead> <tr> <th>Source</th> <th>REAL</th> <th>Fair Cash</th> <th>Capped</th> <th>Asmnt Level</th> <th>Assessed</th> <th>Levy Rate</th> <th>97.960</th> <th>Current Tax</th> </tr> </thead> <tbody> <tr> <td>Remove Cap</td> <td>0</td> <td>Land Value 69,989</td> <td>20,166</td> <td>11%</td> <td>2,218</td> <td>Assessed</td> <td>5,400</td> <td>528.98</td> </tr> <tr> <td>Year Frozen</td> <td>2011</td> <td>Improvements 20,805</td> <td>17,396</td> <td></td> <td>1,914</td> <td>Penalty</td> <td>0</td> <td></td> </tr> <tr> <td>Uncapped Value</td> <td>0</td> <td>Mobile Home 11,530</td> <td>11,530</td> <td></td> <td>1,268</td> <td>Exemption</td> <td>2,000</td> <td>-196.00</td> </tr> <tr> <td>TIF Project ID</td> <td>0</td> <td>Total Value 102,324</td> <td>49,092</td> <td></td> <td>5,400</td> <td>Total Taxable</td> <td>3,400</td> <td>333.00</td> </tr> </tbody> </table>										Source	REAL	Fair Cash	Capped	Asmnt Level	Assessed	Levy Rate	97.960	Current Tax	Remove Cap	0	Land Value 69,989	20,166	11%	2,218	Assessed	5,400	528.98	Year Frozen	2011	Improvements 20,805	17,396		1,914	Penalty	0		Uncapped Value	0	Mobile Home 11,530	11,530		1,268	Exemption	2,000	-196.00	TIF Project ID	0	Total Value 102,324	49,092		5,400	Total Taxable	3,400	333.00																																																																			
Source	REAL	Fair Cash	Capped	Asmnt Level	Assessed	Levy Rate	97.960	Current Tax																																																																																																																	
Remove Cap	0	Land Value 69,989	20,166	11%	2,218	Assessed	5,400	528.98																																																																																																																	
Year Frozen	2011	Improvements 20,805	17,396		1,914	Penalty	0																																																																																																																		
Uncapped Value	0	Mobile Home 11,530	11,530		1,268	Exemption	2,000	-196.00																																																																																																																	
TIF Project ID	0	Total Value 102,324	49,092		5,400	Total Taxable	3,400	333.00																																																																																																																	
Assessment History <table border="1"> <thead> <tr> <th>Tax Year</th> <th>Statement Number</th> <th>Billed Owner</th> <th>Tax Area</th> <th>Total Value</th> <th>Exemptions</th> <th>Taxable Value</th> <th>Billed Tax</th> </tr> </thead> <tbody> <tr><td>2025</td><td>2025-660002194</td><td>LARGENT, AUDREY L</td><td>16</td><td>99,567</td><td>1000</td><td>4,243</td><td>416.00</td></tr> <tr><td>2024</td><td>2024-660002194</td><td>LARGENT, AUDREY L</td><td>16</td><td>94,041</td><td>1000</td><td>4,091</td><td>393.00</td></tr> <tr><td>2023</td><td>2023-660002194</td><td>LARGENT, AUDREY L</td><td>16</td><td>51,173</td><td>1000</td><td>3,943</td><td>369.00</td></tr> <tr><td>2022</td><td>2022-660002194</td><td>LARGENT, AUDREY L</td><td>16</td><td>51,114</td><td>1000</td><td>3,797</td><td>372.00</td></tr> <tr><td>2021</td><td>2021-660002194</td><td>LARGENT, AUDREY L</td><td>16</td><td>49,685</td><td>1000</td><td>3,658</td><td>354.00</td></tr> <tr><td>2020</td><td>2020-660002194</td><td>LARGENT, AUDREY L</td><td>16</td><td>43,755</td><td>1000</td><td>3,522</td><td>340.00</td></tr> <tr><td>2019</td><td>2019-660002194</td><td>LARGENT, AUDREY L</td><td>16</td><td>42,734</td><td>1000</td><td>3,391</td><td>328.00</td></tr> <tr><td>2018</td><td>2018-660002194</td><td>LARGENT, AUDREY L</td><td>16</td><td>24,652</td><td>1000</td><td>1,677</td><td>156.00</td></tr> <tr><td>2017</td><td>2017-660002194</td><td>LARGENT, AUDREY L</td><td>16</td><td>24,536</td><td>0</td><td>2,599</td><td>244.00</td></tr> <tr><td>2016</td><td>2016-660002194</td><td>LARGENT, AUDREY L</td><td>16</td><td>22,503</td><td>0</td><td>2,475</td><td>233.00</td></tr> <tr><td>2015</td><td>2015-660002194</td><td>LARGENT, AUDREY L</td><td>16</td><td>22,169</td><td>2000</td><td>439</td><td>42.00</td></tr> <tr><td>2014</td><td>2014-660002194</td><td>ADAMS, R CHARLES</td><td>16</td><td>24,381</td><td>2000</td><td>672</td><td>64.00</td></tr> <tr><td>2013</td><td>2013-660002194</td><td>ADAMS, R CHARLES</td><td>16</td><td>24,381</td><td>2000</td><td>672</td><td>63.00</td></tr> </tbody> </table>										Tax Year	Statement Number	Billed Owner	Tax Area	Total Value	Exemptions	Taxable Value	Billed Tax	2025	2025-660002194	LARGENT, AUDREY L	16	99,567	1000	4,243	416.00	2024	2024-660002194	LARGENT, AUDREY L	16	94,041	1000	4,091	393.00	2023	2023-660002194	LARGENT, AUDREY L	16	51,173	1000	3,943	369.00	2022	2022-660002194	LARGENT, AUDREY L	16	51,114	1000	3,797	372.00	2021	2021-660002194	LARGENT, AUDREY L	16	49,685	1000	3,658	354.00	2020	2020-660002194	LARGENT, AUDREY L	16	43,755	1000	3,522	340.00	2019	2019-660002194	LARGENT, AUDREY L	16	42,734	1000	3,391	328.00	2018	2018-660002194	LARGENT, AUDREY L	16	24,652	1000	1,677	156.00	2017	2017-660002194	LARGENT, AUDREY L	16	24,536	0	2,599	244.00	2016	2016-660002194	LARGENT, AUDREY L	16	22,503	0	2,475	233.00	2015	2015-660002194	LARGENT, AUDREY L	16	22,169	2000	439	42.00	2014	2014-660002194	ADAMS, R CHARLES	16	24,381	2000	672	64.00	2013	2013-660002194	ADAMS, R CHARLES	16	24,381	2000	672	63.00
Tax Year	Statement Number	Billed Owner	Tax Area	Total Value	Exemptions	Taxable Value	Billed Tax																																																																																																																		
2025	2025-660002194	LARGENT, AUDREY L	16	99,567	1000	4,243	416.00																																																																																																																		
2024	2024-660002194	LARGENT, AUDREY L	16	94,041	1000	4,091	393.00																																																																																																																		
2023	2023-660002194	LARGENT, AUDREY L	16	51,173	1000	3,943	369.00																																																																																																																		
2022	2022-660002194	LARGENT, AUDREY L	16	51,114	1000	3,797	372.00																																																																																																																		
2021	2021-660002194	LARGENT, AUDREY L	16	49,685	1000	3,658	354.00																																																																																																																		
2020	2020-660002194	LARGENT, AUDREY L	16	43,755	1000	3,522	340.00																																																																																																																		
2019	2019-660002194	LARGENT, AUDREY L	16	42,734	1000	3,391	328.00																																																																																																																		
2018	2018-660002194	LARGENT, AUDREY L	16	24,652	1000	1,677	156.00																																																																																																																		
2017	2017-660002194	LARGENT, AUDREY L	16	24,536	0	2,599	244.00																																																																																																																		
2016	2016-660002194	LARGENT, AUDREY L	16	22,503	0	2,475	233.00																																																																																																																		
2015	2015-660002194	LARGENT, AUDREY L	16	22,169	2000	439	42.00																																																																																																																		
2014	2014-660002194	ADAMS, R CHARLES	16	24,381	2000	672	64.00																																																																																																																		
2013	2013-660002194	ADAMS, R CHARLES	16	24,381	2000	672	63.00																																																																																																																		



Rogers

Assessment Property Record Card for Tax Year 2026

Data provided by LISA DELOZIER County Assessor

Date 04/17/2026
 Time 04:12:54
 Page 2

Lot Data		Square-Foot - NBHD 1047 #1	
Lot Size			
Lot Count			
Units Buildable	1		
Non-Ag Acres	0.7805		
Topography			
Street Access			
Utilities			
Amenities		0	
		0	
Method	Square-Foot		
Base Lot Value	33,999.00 x 2.06 = 69,989		
Factor Value			
Adjustments	1.0000		
Lot Value	69,989		

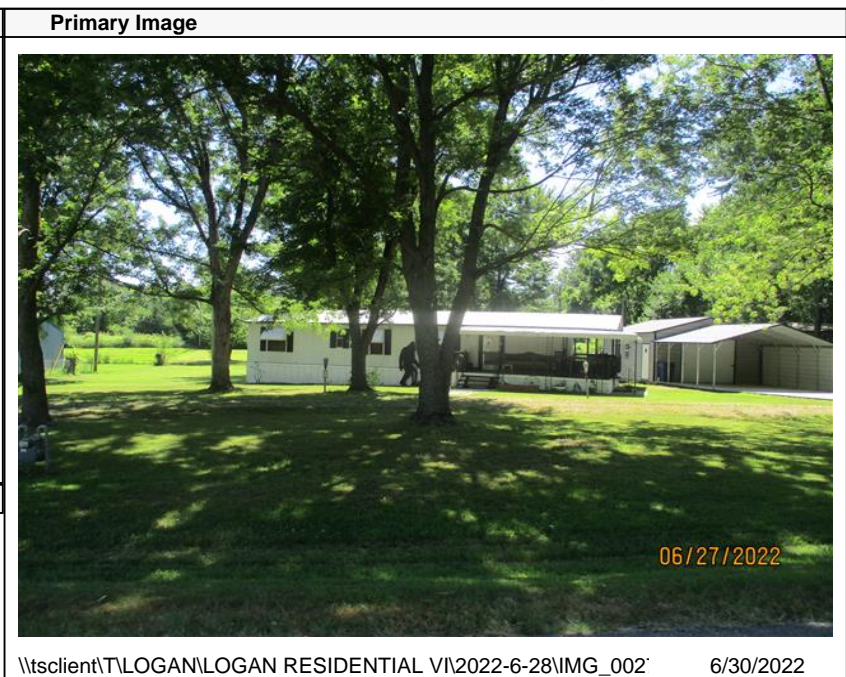

\\tsclient\T\LOGAN\LOGAN RESIDENTIAL VI\2022-6-28\IMG_002' 6/30/2022

Residential Data	
Type	
Condition	0 -
Quality	0 -
Architecture	
Style	
Exterior Wall	
Base/Total Area	/
Style	
HVAC	
Roof Cover	
Area on Slab	
Fixture/RghIn	/
Bed/F/H Bath	//
Basement Area	
Garage Type	
Remodel	
Year/Eff Age	/

GRM Approach

GRM Code	
Gross Rent	0.00
Indicated Value	

Multiple Regression

MRA Code	
Adjusted R	
Indicated Value	

Direct Comparables

Selection Model	A Adam Test
Adjustment Model	1 2022 Residential
Comparables	
Indicated Value	

Value Reconciliation

Selected Approach	Cost Approach
Improvements	
Lot Value	69,989
Indicated Value	69,989 0.00 Per SqFt
Agland Value	
Site Improvements	13,870
Total Value	83,859 0.00 Total Value Per SqFt

Cost Approach		Manual : 01/2025	
Base Cost	0.00	Total Misc Impr	+ 0
Roofing Adj	+ 0.00	Garage Cost	+ 0
Subfloor Adj	+ 0.00	Total RCN	= 0
Heat/Cool Adj	+ 0.00	Depreciation (0%)	- 0
Plumbing Adj	+ 0.00	Lump Sums	+ 0
Basement Adj	+ 0.00	RCNLD	= 0
Adj Base Cost	= 0.00	Lot Value	+ 69,989
Total Area	x	Indicated Value	= 69,989
Adjusted Cost	= 0	Value Per SqFt	0.00

Miscellaneous Improvements

Code	Description	Sketch ID	Size	Year	Units	Unit Cost	Depr	Value
------	-------------	-----------	------	------	-------	-----------	------	-------



Rogers

Assessment Property Record Card for Tax Year 2026

Data provided by LISA DELOZIER County Assessor

Date 04/17/2026
Time 04:12:55
Page 3

660002194

Outbuildings/Site Improvements

Building Image	Code	Description	Dimensions	Floor	Roofing	Total Units
	UTIL	SHOP BUILDING	20x26x0			520
	Qual 2	Cond 3	Year 2018	Eff Age 6		

Valuation Summary	Modifier Total	RCN	Depr (11% Phys/ % Func)	RCNLD
Base Cost (29.97 x 520)	15,584	15,584	1,714	13,870



Rogers

Assessment Property Record Card for Tax Year 2026

Data provided by LISA DELOZIER County Assessor

Date 04/17/2026
 Time 04:12:55
 Page 4

Lot Data	Square-Foot - NBHD 1047 #1	Primary Image
Lot Size Lot Count Units Buildable Non-Ag Acres Topography Street Access Utilities Amenities Method Square-Foot Base Lot Value Factor Value Adjustments Lot Value		

Residential Data	
Type	6 Mobile Home 56 x 16
Condition	1.5 - Low
Quality	1.5 - Low
Architecture	6 MS ADJ
Style	100% Single Wide
Exterior Wall	100% Frame, Siding, Vinyl
Base/Total Area	896 / 896
Style	100% Single Wide
HVAC	100% Warmed & Cooled Air
Roof Cover	1 Composition Shingle
Area on Slab	0
Fixture/RghIn	/
Bed/F/H Bath	/ /
Basement Area	
Garage Type	
Remodel	
Year/Eff Age	1998 / 34

GRM Approach	
GRM Code	
Gross Rent	0.00
Indicated Value	

Multiple Regression
MRA Code
Adjusted R
Indicated Value

Direct Comparables	
Selection Model	A Adam Test
Adjustment Model	1 2022 Residential
Comparables	
Indicated Value	

Cost Approach				Manual : 01/2025			
Base Cost	32.57	Total Misc Impr	+ 13,340				
Roofing Adj	+ 2.58	Garage Cost	+ 0				
Subfloor Adj	+ 0.00	Total RCN	= 54,905				
Heat/Cool Adj	+ 4.10	Depreciation (79%)	- 43,375				
Plumbing Adj	+ 7.14	Lump Sums	+ 6,935				
Basement Adj	+ 0.00	RCNLD	= 18,465				
Adj Base Cost	= 46.39	Lot Value	+ 0				
Total Area	x 896	Indicated Value	= 18,465				
Adjusted Cost	= 41,565	Value Per SqFt	20.61				

Value Reconciliation	
Selected Approach	Cost Approach
Improvements	18,465
Lot Value	
Indicated Value	18,465
Agland Value	20.61 Per SqFt
Site Improvements	
Total Value	18,465
	20.61 Total Value Per SqFt

Miscellaneous Improvements								
Code	Description	Sketch ID	Size	Year	Units	Unit Cost	Depr	Value
WODC	WOOD DECK - COVERED	137533	22x8		176	34.35	35%	3,930
WODC	WOOD DECK - COVERED	137534	120		120	38.52	35%	3,005
EPSW	ENCLOSED PORCH - SOLID WALL	138333	20x20		400	33.35		13,340



Rogers

Assessment Property Record Card for Tax Year 2026

Data provided by LISA DELOZIER County Assessor

Date 04/17/2026
 Time 04:12:55
 Page 5

Sketch Image

660002194

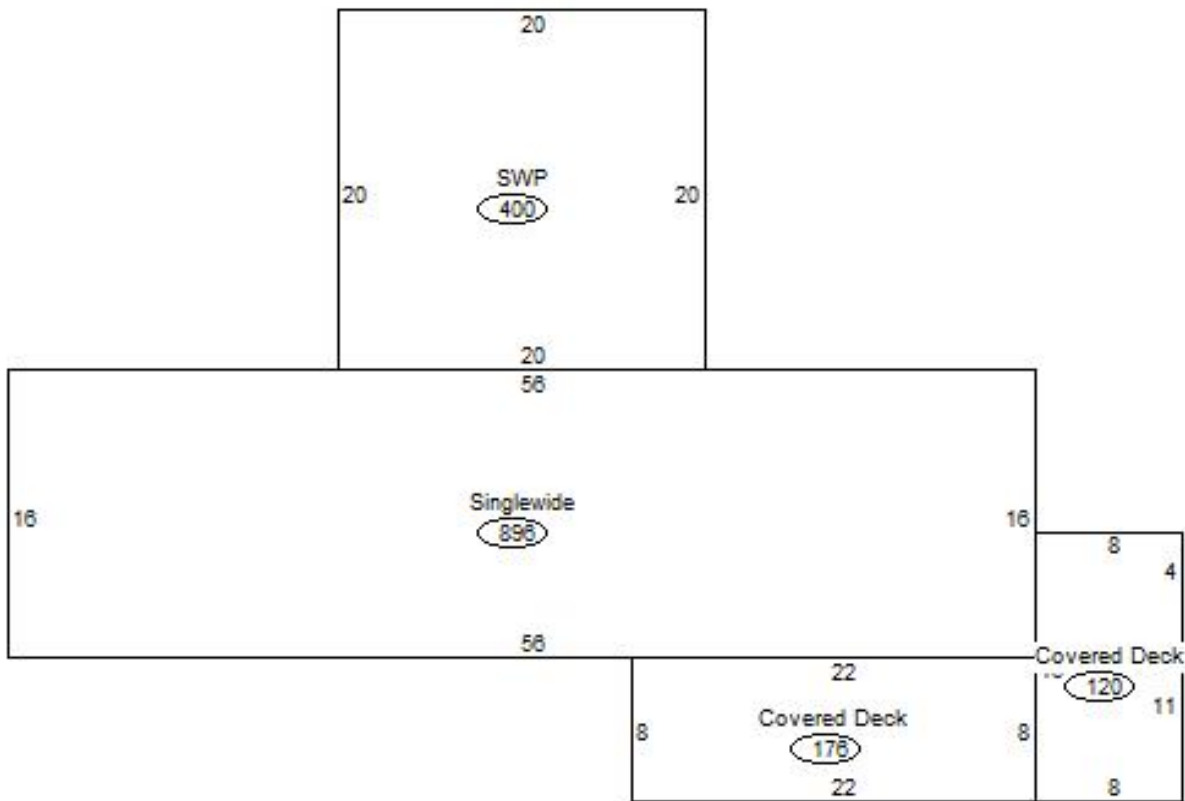

Sketch Vector Information

Sequence	Code	Type	Built Over	Scale	Section Label	Base Area	Multiplier	Total Area
1	R	13		13	Singlewide	896	1.000	896
2	M	WODC		13	WODC	176	1.000	176
3	M	WODC		13	WODC	120	1.000	120
4	M	EPSW		13	EPSW	400	1.000	400
Total Building Area						896		896